



711 N. FIELDER RD.  
 ARLINGTON, TX 76012  
 PH: (817) 635-5696  
 FAX: (817) 635-5699

NOTE: ALL MILLWORK TO BE PROVIDED AND INSTALLED BY TENANT

NOTE: MILLWORKER TO COORDINATE PLACEMENT OF LIGHTING TO ALL DISPLAY UNITS WITH OWNER

NOTE: WORLD GRAPHIC ACRYLIC PANEL AND SUPPORT SYSTEM PROVIDED AND INSTALLED BY S.C.

DRAWING ISSUE	DATE
75% SUBMITTAL	01.28.10
85% AIRPORT REVIEW	02.12.10
SUBMIT FOR PERMIT	02.26.10

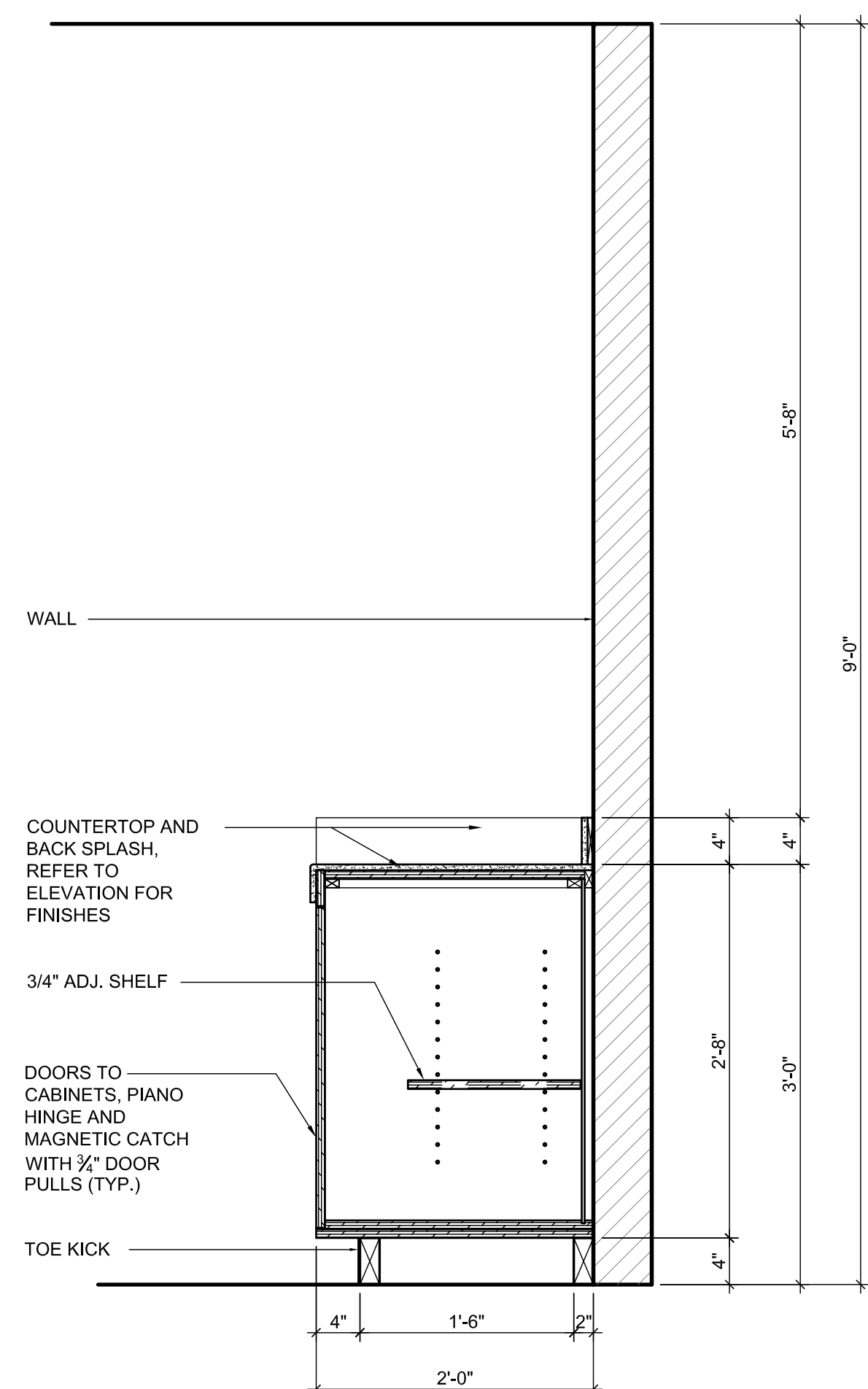

SECTION THRU BREAK AREA CABINET 1" = 1'-0" 4

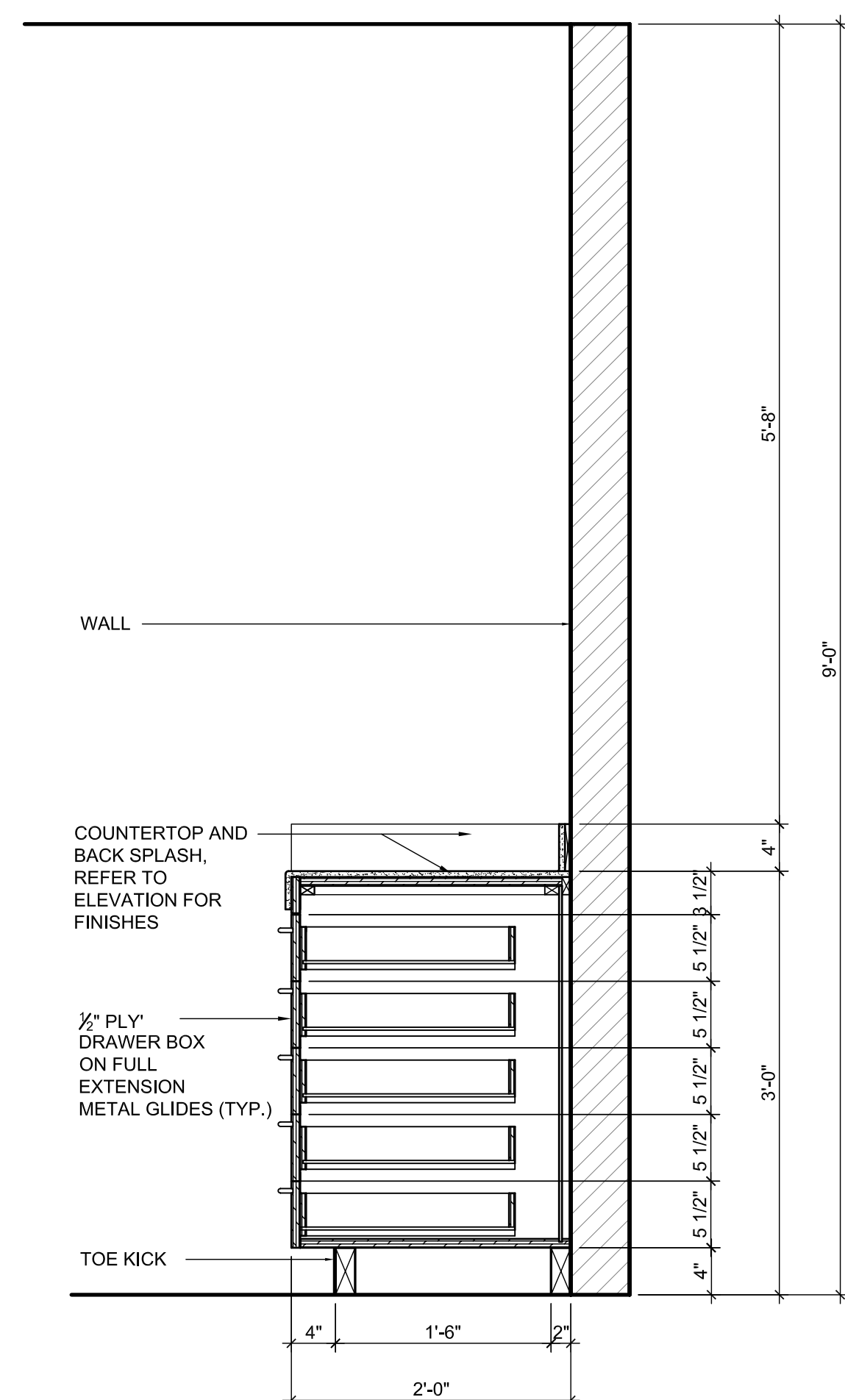

SECTION THRU BREAK AREA 1" = 1'-0" 3

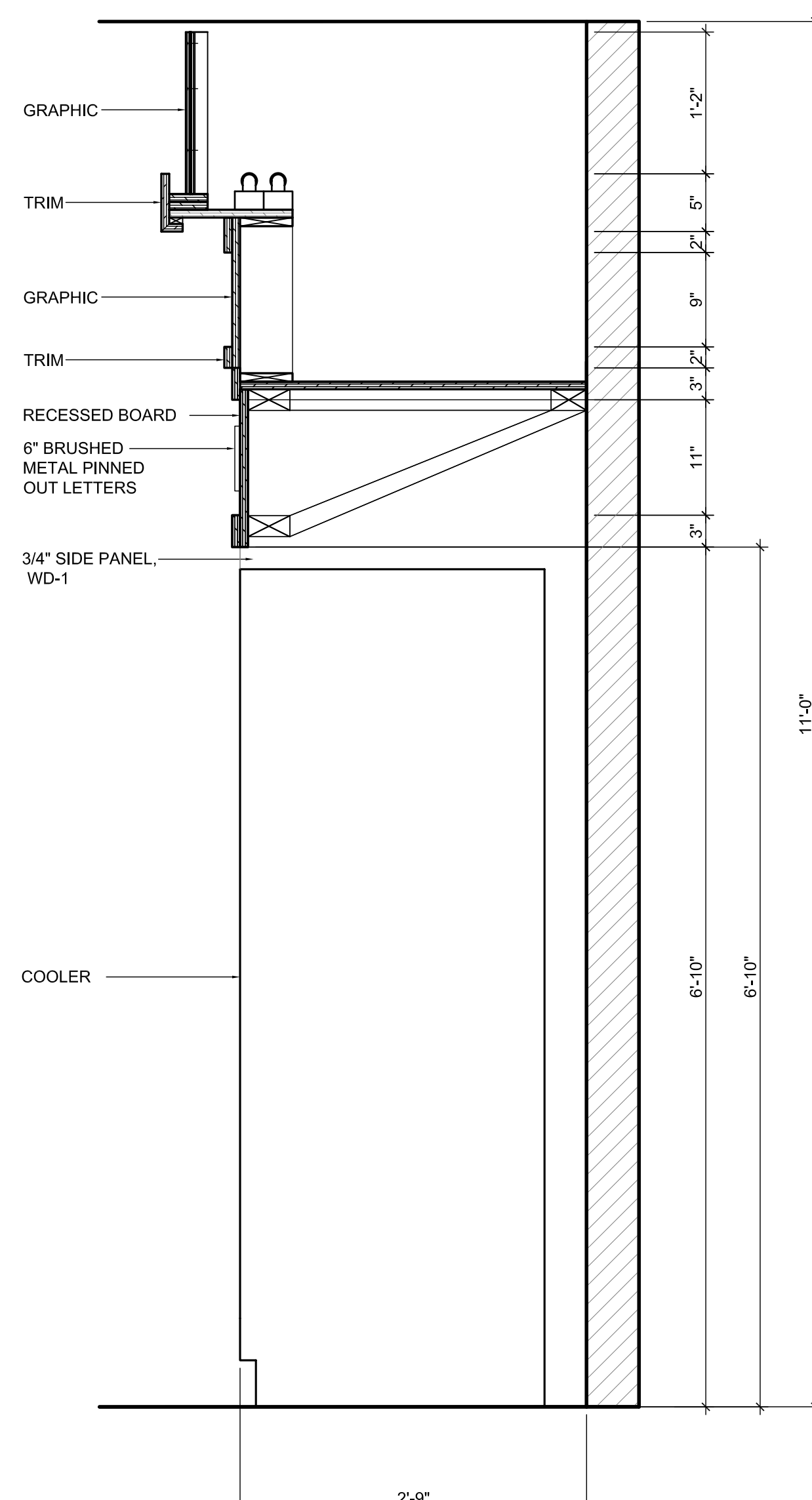

SECTION THRU COOLERS 1" = 1'-0" 2

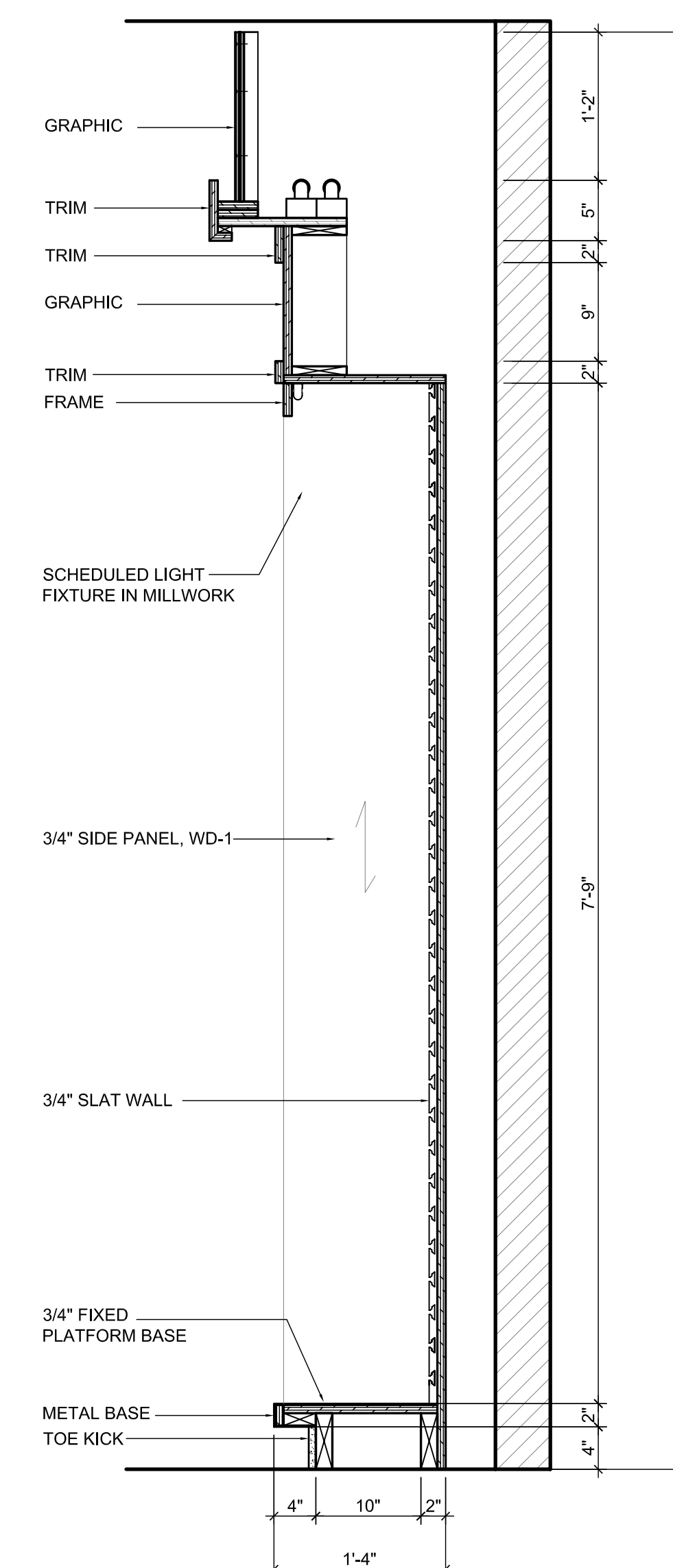

SECTION THRU CANDY / SNACKS 1" = 1'-0" 1

**CNBC NEWS**  
 Portland International Jetport  
 1001 Westbrook Street  
 Portland, Maine

THE PARADISE SHOPS

SEAL:

REVIEWED & APPROVED BY: \_\_\_\_\_  
 PROJECT MANAGER INITIALS: T.L.  
 DATE: \_\_\_\_\_

NOTE: THIS DOCUMENT CONTAINS CONFIDENTIAL MATERIAL BELONGING EXCLUSIVELY TO PARADISE SHOP TEAM ARCHITECTURE, LLC. UNAUTHORIZED REPRODUCTION, DISSEMINATION OR DUPLICATION OF ANY OF THE INFORMATION CONTAINED HEREIN MAY RESULT IN LIABILITY ATTRIBUTABLE TO PARADISE SHOP TEAM ARCHITECTURE, LLC. THE USER SHALL BE RESPONSIBLE TO ENSURE THAT ALL DOCUMENTS ARE APPROVED BY AND FORWARDED BY THE ISSUING DEPARTMENT. WE DO NOT ASSUME ANY RESPONSIBILITY OR LIABILITY FROM ANY PERSON, OR COMPANY, THAT REPRODUCES OUR COMPUTER FILES WITHOUT OBTAINING A RELEASE.

PROJECT NUMBER:

2777

DRAWING NAME:

**Millwork Sections**

DRAWING NUMBER:

**I-403**