

711 N. FIELDER RD.  
ARLINGTON, TX 76012  
PH: (817) 635-5696  
FAX: (817) 635-5699

DRAWING ISSUE	DATE
75% SUBMITTAL	01.28.10
95% AIRPORT REVIEW	02.12.10
SUBMIT FOR PERMIT	02.26.10

**CNBC NEWS**  
Portland International Jetport  
1001 Westbrook Street  
Portland, Maine



THE PARADISE SHOPS

SEAL:

REVIEWED & APPROVED BY: \_\_\_\_\_  
PROJECT MANAGER INITIALS: T.L.  
DATE: \_\_\_\_\_

NOTE:  
THIS DOCUMENT CONTAINS COPYRIGHTED MATERIAL BELONGING EXCLUSIVELY TO PARADISE SHOPS ARCHITECTURE, LLC. UNAUTHORIZED REPRODUCTION, DISSEMINATION OR DUPLICATION OF ANY OF THE INFORMATION CONTAINED HEREIN MAY BE PENALIZED BY LAW. IT IS THE RESPONSIBILITY OF THE USER TO VERIFY THE ACCURACY OF THE INFORMATION AND TO ENSURE THAT ALL DOCUMENTS ARE APPROVED BY THE ARCHITECT BEFORE ANY CONSTRUCTION BEGINS. THE ARCHITECT ASSUMES NO RESPONSIBILITY OR LIABILITY FROM ANY PERSON, OR COMPANY, THAT REPRODUCES OR TRANSMITS THIS DOCUMENT WITHOUT WRITING A RELEASE.

PROJECT NUMBER:

2777

DRAWING NAME:

**Reflected Ceiling Plan**

DRAWING NUMBER:

**A-141**

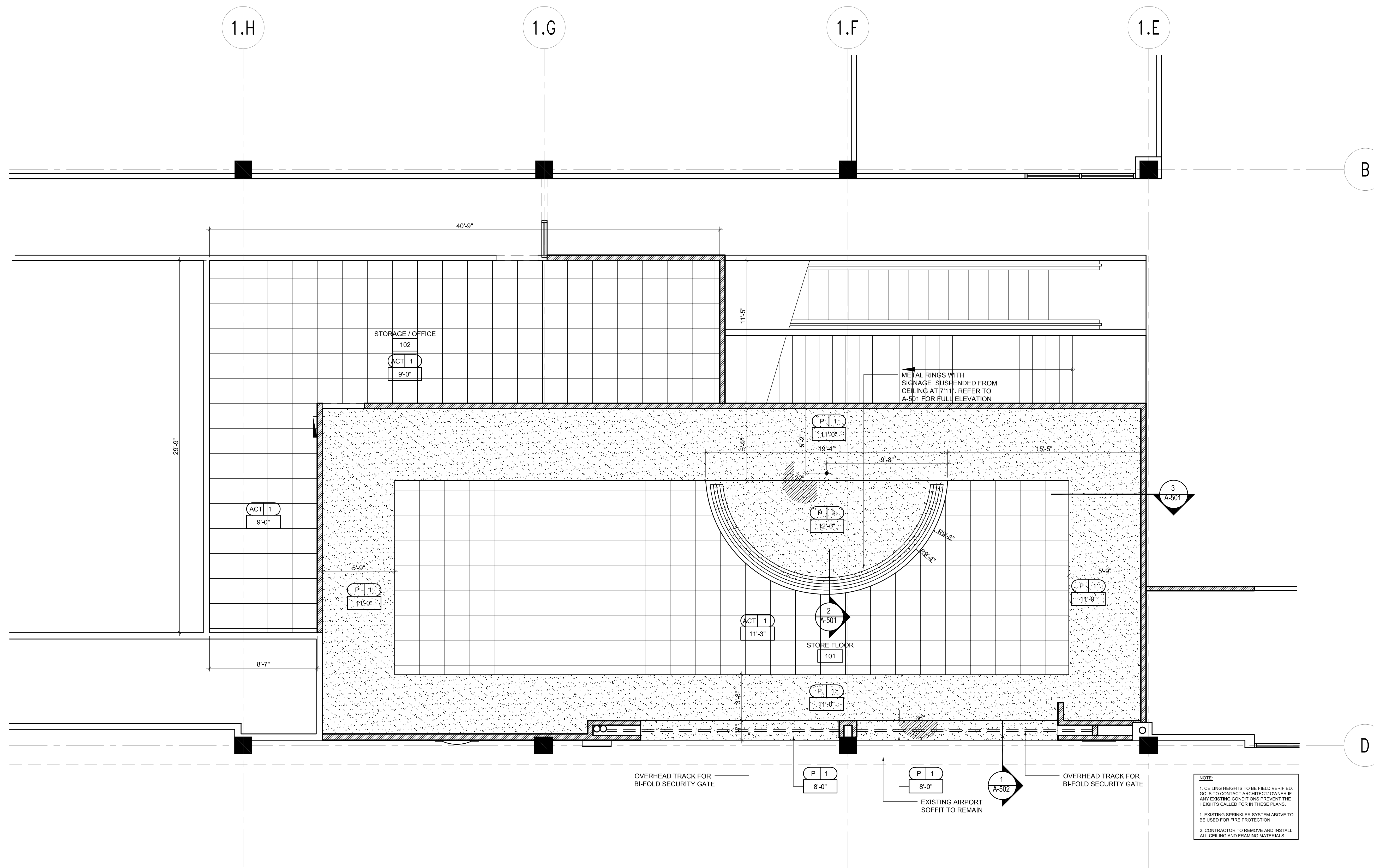

NOTE:  
1. CEILING HEIGHTS TO BE FIELD VERIFIED. GC IS TO CONTACT ARCHITECT OWNER IF ANY EXISTING CONDITIONS PREVENT THE HEIGHTS CALLED FOR IN THESE PLANS.  
2. CONTRACTOR TO REMOVE AND INSTALL ALL CEILING AND FRAMING MATERIALS.  
3. CONTRACTOR TO REMOVE AND INSTALL ALL CEILING AND FRAMING MATERIALS.

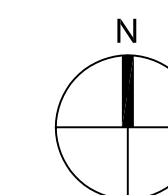

REFLECTED CEILING PLAN 1/4" = 1'-0" 1

ROOM NAME	ROOM TAG
101	.....
P 1	..... FINISHED CEILING MATERIAL
12'-0"	..... FINISHED CEILING HEIGHT
[Stippled pattern]	..... GYPSUM BOARD CEILING
[Empty box]	..... OPEN TO STRUCTURE ABOVE

- GENERAL NOTES:
- CONTRACTOR TO PAINT NON PRE-FINISHED CEILING FIXTURES (HVAC GRILLS, SPEAKER GRILLS, ETC. EXCEPT SPRINKLER HEADS) LOCATED ON ALL DRYWALL AND ACOUSTICAL CEILINGS.
  - REFER TO ROOM FINISH SCHEDULE (SHEET I-801) FOR CEILING MATERIAL SPECIFICATIONS.
  - ALL LIGHTING FIXTURES NOT DIMENSIONED ARE TO BE LOCATED IN THE CENTER OF CEILING TILE OR CEILING GRID AS SHOWN.
  - REFER TO ELECTRICAL LIGHTING SCHEDULE (SHEET A-142) FOR LIGHTING FIXTURES SPECIFICATIONS.
  - MINICK ENGINEERING TO CHECK LOCATION OF SPRINKLER HEADS.

LEGEND