

711 N. FIELDER RD.
ARLINGTON, TX 76012
PH: (817) 635-5696
FAX: (817) 635-5699

DRAWING ISSUE	DATE
75% SUBMITTAL	01.28.10
95% AIRPORT REVIEW	02.12.10
SUBMIT FOR PERMIT	02.26.10

CNBC NEWS
Portland International Jetport
1001 Westbrook Street
Portland, Maine



THE PARADIES SHOPS

SEAL:

REVIEWED & APPROVED BY: _____
PROJECT MANAGER INITIALS: T.L.
DATE: _____

NOTE:
THIS DOCUMENT CONTAINS COPYRIGHTED MATERIAL BELONGING EXCLUSIVELY TO PARADISE SHOP ARCHITECTURE, LLC. UNAUTHORIZED REPRODUCTION, DISSEMINATION, OR DUPLICATION OF ANY OF THE INFORMATION CONTAINED HEREIN MAY RESULT IN LEGAL ACTION BY PARADISE SHOP ARCHITECTURE, LLC. THE USER SHALL BE RESPONSIBLE FOR OBTAINING ALL NECESSARY PERMITS AND APPROVALS FROM ALL APPLICABLE AGENCIES AND AUTHORITIES. THE USER SHALL BE RESPONSIBLE FOR OBTAINING ALL NECESSARY PERMITS AND APPROVALS FROM ALL APPLICABLE AGENCIES AND AUTHORITIES. THE USER SHALL BE RESPONSIBLE FOR OBTAINING ALL NECESSARY PERMITS AND APPROVALS FROM ALL APPLICABLE AGENCIES AND AUTHORITIES.

PROJECT NUMBER:

2777

DRAWING NAME:

Partition Plan

DRAWING NUMBER:

A-131

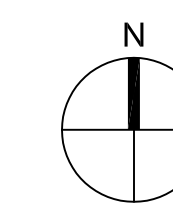
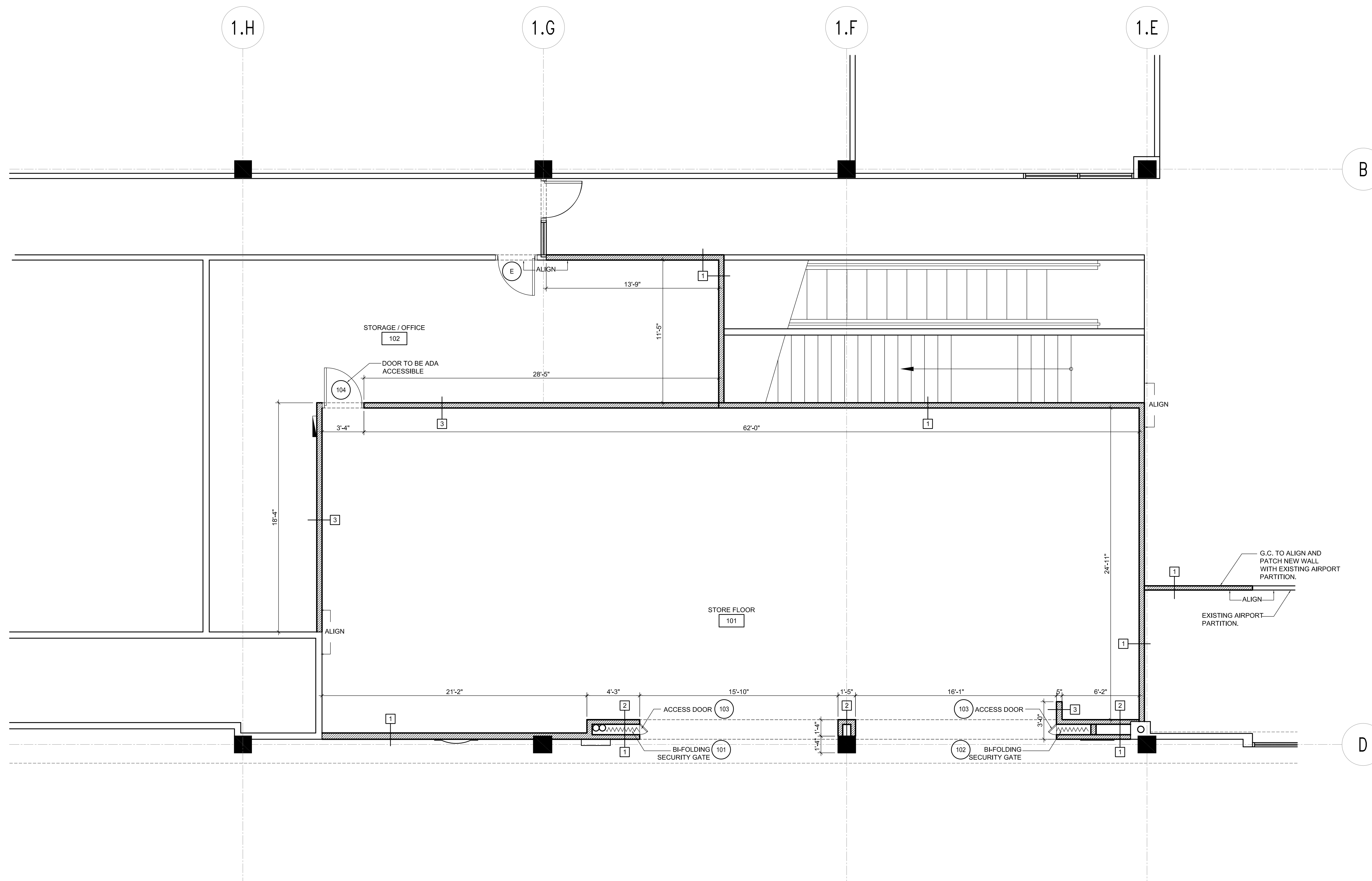

PARTITION FLOOR PLAN 1/4" = 1'-0" 1

NOTE:
G.C. TO VERIFY EXISTING DEMISING WALLS ARE ONE HOUR RATED ASSEMBLIES AND THAT ALL FIRE DAMPERS ARE IN PLACE AND OPERATIONAL. ANY WALL PENETRATIONS MUST BE FIRE STOPPED.

NOTE:
ALL MATERIALS FOR WALL AND PARTITION CONSTRUCTION TO BE PROVIDED AND INSTALLED BY G.C.

- EXISTING WALL
- ▤ LOAD BEARING WALL
- ▨ NEW NON-LOAD BEARING HALF WALL
- ▩ NEW NON-LOAD BEARING WALL / COLUMN
- CONCRETE COLUMN

- ROOM NAME
XXX ROOM TAG
- EX EXTERIOR WINDOW TYPE REFER TO SHEET A-601
 - IX INTERIOR WINDOW TYPE
 - XX DOOR IDENTIFICATION REFER TO A-601
 - X PARTITION TYPE REFER TO SHEET A-321

LEGEND