

TERMINAL - SECOND FLOOR
SCOPE OF WORK AREA
2,324 SQ. FT.

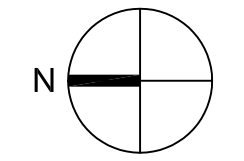

SITE LOCATION PLAN N.T.S. 2

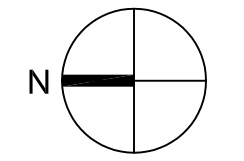
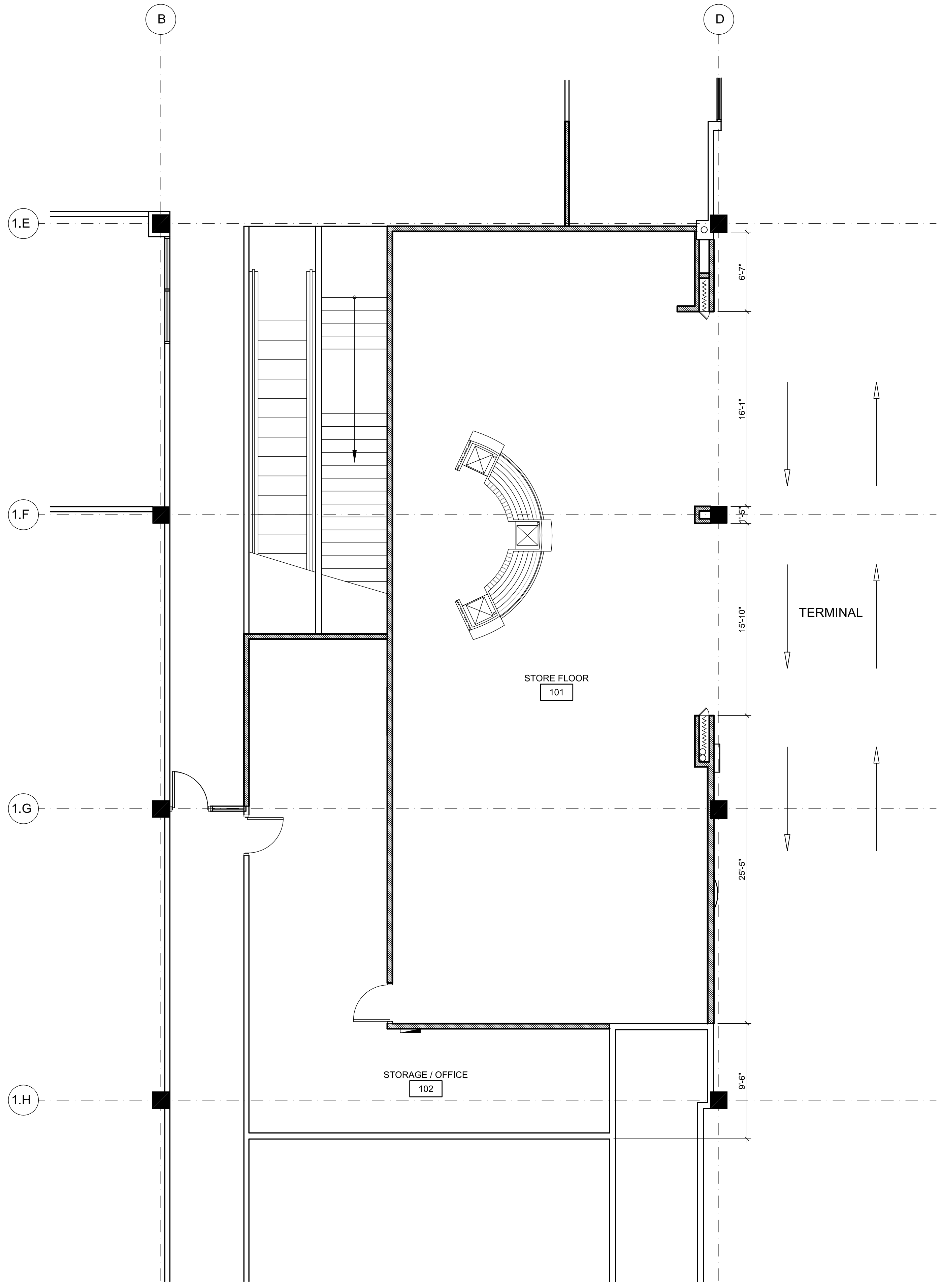

SITE PLAN 3/16" = 1'-0" 1



711 N. FIELDER RD.
ARLINGTON, TX 76012
PH: (817) 635-5696
FAX: (817) 635-5699

DRAWING ISSUE	DATE
75% SUBMITTAL	01.28.10
95% AIRPORT REVIEW	02.12.10
SUBMIT FOR PERMIT	02.26.10

CNBC NEWS
Portland International Jetport
1001 Westbrook Street
Portland, Maine



SEAL: _____
REVIEWED & APPROVED BY: _____
PROJECT MANAGER INITIALS: T.L.
DATE: _____

NOTE: THIS DOCUMENT CONTAINS CONFIDENTIAL MATERIAL BELONGING EXCLUSIVELY TO PARADISE SHOPS ARCHITECTURE, LLC. UNAUTHORIZED DISSEMINATION, REPRODUCTION, OR DUPLICATION OF ANY OF THE INFORMATION CONTAINED HEREIN MAY RESULT IN LIABILITY APPLICABLE BY LAW. IT IS THE POLICY OF PARADISE SHOPS ARCHITECTURE, LLC TO ACT ON BEHALF OF THE CLIENT TO ENSURE THAT ALL DOCUMENTS ARE APPROVED BY AND FOR THE CLIENT. PARADISE SHOPS ARCHITECTURE, LLC DOES NOT ASSUME ANY RESPONSIBILITY OR LIABILITY FROM ANY PERSON, OR COMPANY, THAT REPRODUCES OR TRANSMITS THIS DOCUMENT WITHOUT OBTAINING A RELEASE.

PROJECT NUMBER:
2777

DRAWING NAME:
Site Location Plan

DRAWING NUMBER:
A-101