

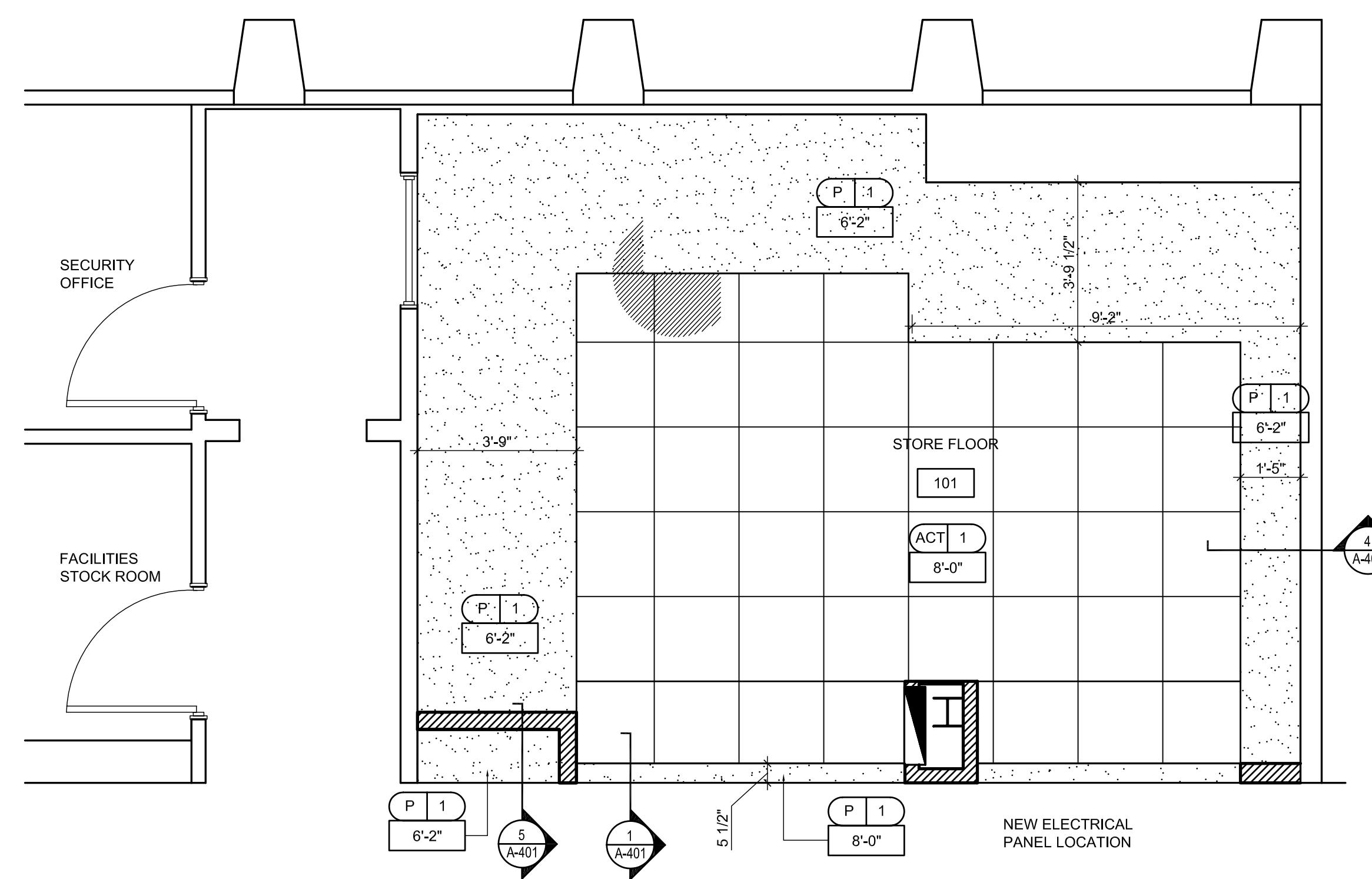

711 N. FIELDER RD.  
ARLINGTON, TX 76012  
PH: (817) 635-5696  
FAX: (817) 635-5699

DRAWING ISSUE	DATE
75% SUBMITTAL	02.12.10
85% PERMIT SUBMITTAL - LL REVIEW	02.24.10

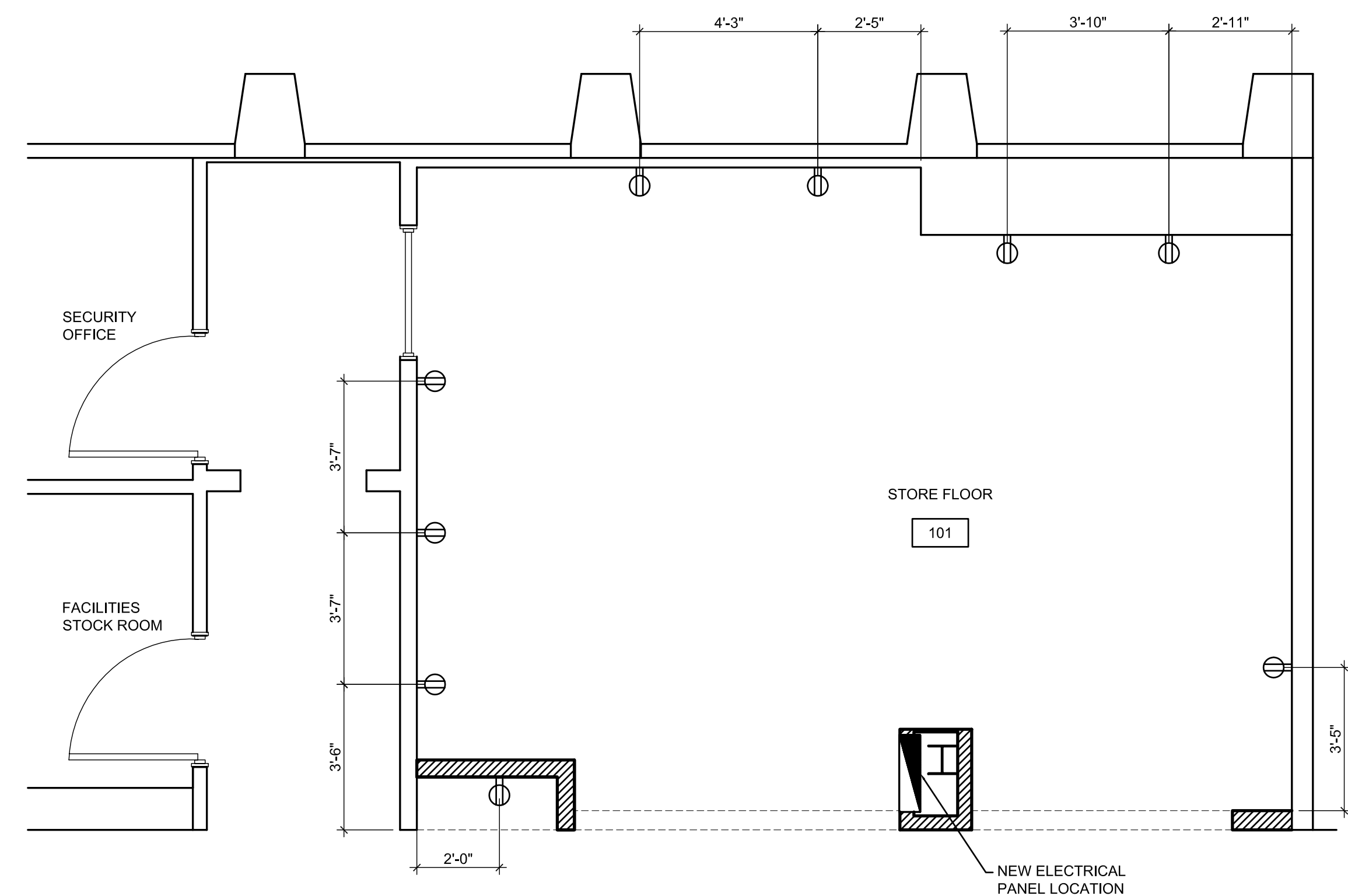

**PRE-SECURITY  
VENDING SHOP**  
Portland International Jetport  
1001 Westbrook Street  
Portland, Maine



THE PARADIES SHOPS

SEAL:

REVIEWED & APPROVED BY: \_\_\_\_\_  
PROJECT MANAGER INITIALS: T.L.  
DATE: \_\_\_\_\_

NOTE: THIS DOCUMENT CONTAINS COPYRIGHTED MATERIAL BELONGING EXCLUSIVELY TO PARADISE DESIGN TEAM ARCHITECTURE, LLC. UNAUTHORIZED REPRODUCTION, DISSEMINATION, OR DUPLICATION OF ANY OF THE INFORMATION CONTAINED HEREIN MAY BE PENALIZED UNDER FEDERAL AND STATE LAWS. IT IS THE RESPONSIBILITY OF THE USER AND SELECTOR OF THIS DOCUMENT TO ACT ON BEHALF OF THE RELEVANT GOVERNMENT. WE DO NOT ASSUME ANY RESPONSIBILITY OR LIABILITY FROM ANY PERSON, OR COMPANY, THAT REPRODUCES OR TRANSMITS THIS DOCUMENT WITHOUT OUR WRITTEN PERMISSION.

PROJECT NUMBER:

2780

DRAWING NAME:

**Ceiling &  
Power  
Plan**

DRAWING NUMBER:

A-141

POWER PLAN 3/8" = 1'-0" 2

REFLECTED CEILING PLAN 3/8" = 1'-0" 1

SYMBOLS	DESCRIPTION	SYMBOLS	DESCRIPTION
	FLOOR BOX - POWER / DATA / PHONE		WALL - PHONE / DATA
	CEILING - DUPLEX RECEPTACLE		FLOOR - PHONE / DATA
	WALL - DUPLEX RECEPTACLE MOUNTED @ 18" A.F.F. UNLESS OTHERWISE NOTED		WALL - DATA
	FLOOR - DUPLEX RECEPTACLE		FLOOR - DATA
	WALL - QUAD RECEPTACLE		CABLE TV
	FLOOR - QUAD RECEPTACLE		DUPLEX RECEPTACLE
	GFCI RECEPTACLE		DUPLEX RECEPTACLE
	WALL MOUNTED PHONE		JUNCTION BOX

GENERAL NOTES:

1. CONTRACTOR TO VERIFY NUMBER OF PHONE AND DATA RECEPTACLES AT EACH LOCATION WITH OWNER.
2. CONTRACTOR TO VERIFY LOCATION OF ALL PHONE, ELECTRICAL, CABLE AND DATA WITH OWNER.

ROOM NAME	DESCRIPTION
101	ROOM TAG
P 1	FINISHED CEILING MATERIAL
12'-0"	FINISHED CEILING HEIGHT
	GYPSUM BOARD CEILING
	24"x24" SUSPENDED ACOUSTICAL CEILING TILE (SEE COLOR & MATERIAL SPECIFICATIONS)

GENERAL NOTES:

1. CONTRACTOR TO PAINT NON PRE-FINISHED CEILING FIXTURES (HVAC GRILLS, SPEAKER GRILLS, ETC. EXCEPT SPRINKLER HEADS) LOCATED ON ALL DRYWALL AND ACOUSTICAL CEILINGS.
2. REFER TO ROOM FINISH SCHEDULE (SHEET I-501) FOR CEILING MATERIAL SPECIFICATIONS.
3. ALL LIGHTING FIXTURES NOT DIMENSIONED ARE TO BE LOCATED IN THE CENTER OF CEILING TILE OR CEILING GRID AS SHOWN.
4. REFER TO ELECTRICAL LIGHTING SCHEDULE (SHEET A-142) FOR LIGHTING FIXTURES SPECIFICATIONS.
5. ENGINEER TO CHECK LOCATION OF SPRINKLER HEADS.

LEGEND