

2 TYP MTL DR JAMB DETAIL
3/8"=1'-0"

DOOR SCHEDULE															
DOOR							FRAME			FIRE RATING		HARDWARE			REMARKS
Number	Type	Opening	Thickness	Construction	Finish	Glazing	Type	Construction	Fr. Finish	Fire Rating (in hours)	Lock Func.	Clsr./Kick	Flushbolts		
01	EXST	-	-	-	-	-	-	-	-	-	-	YES/YES	-	PROVIDE LOCK/DEADBOLT KEYED FOR OWNER	
02	GRILL	SEE PLAN	-	ALUM	ANOD	-	-	-	-	-	THUMBTURN	-	-	SLIDING DOOR GRILL BY METRO (NIC), PROVIDE MILLWORK POCKET DR TYPE M	
03	GRILL	SEE PLAN	-	ALUM	ANOD	-	-	-	-	-	THUMBTURN	-	-	SLIDING DOOR GRILL BY METRO (NIC), PROVIDE MILLWORK POCKET DR TYPE M	
04	LV	4'-4" x 7'-0"	1 3/4"	HM	PAINT	NO	TYP	HM	PAINT	-	PASSAGE	YES/YES	-	PROVIDE LOUVERS IN EACH DOOR LEAF	

NOTES:
1.) SECURITY GRILLS AND TRACKS ARE N.I.C.

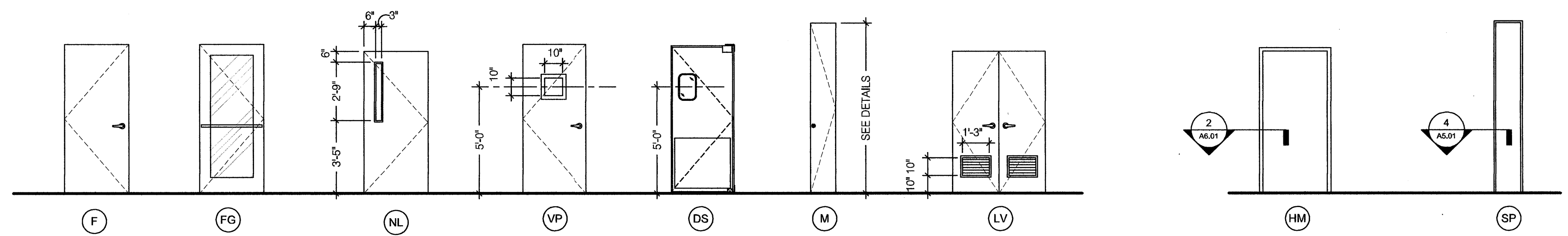

1 DOOR SCHEDULE
1/4"=1'-0"

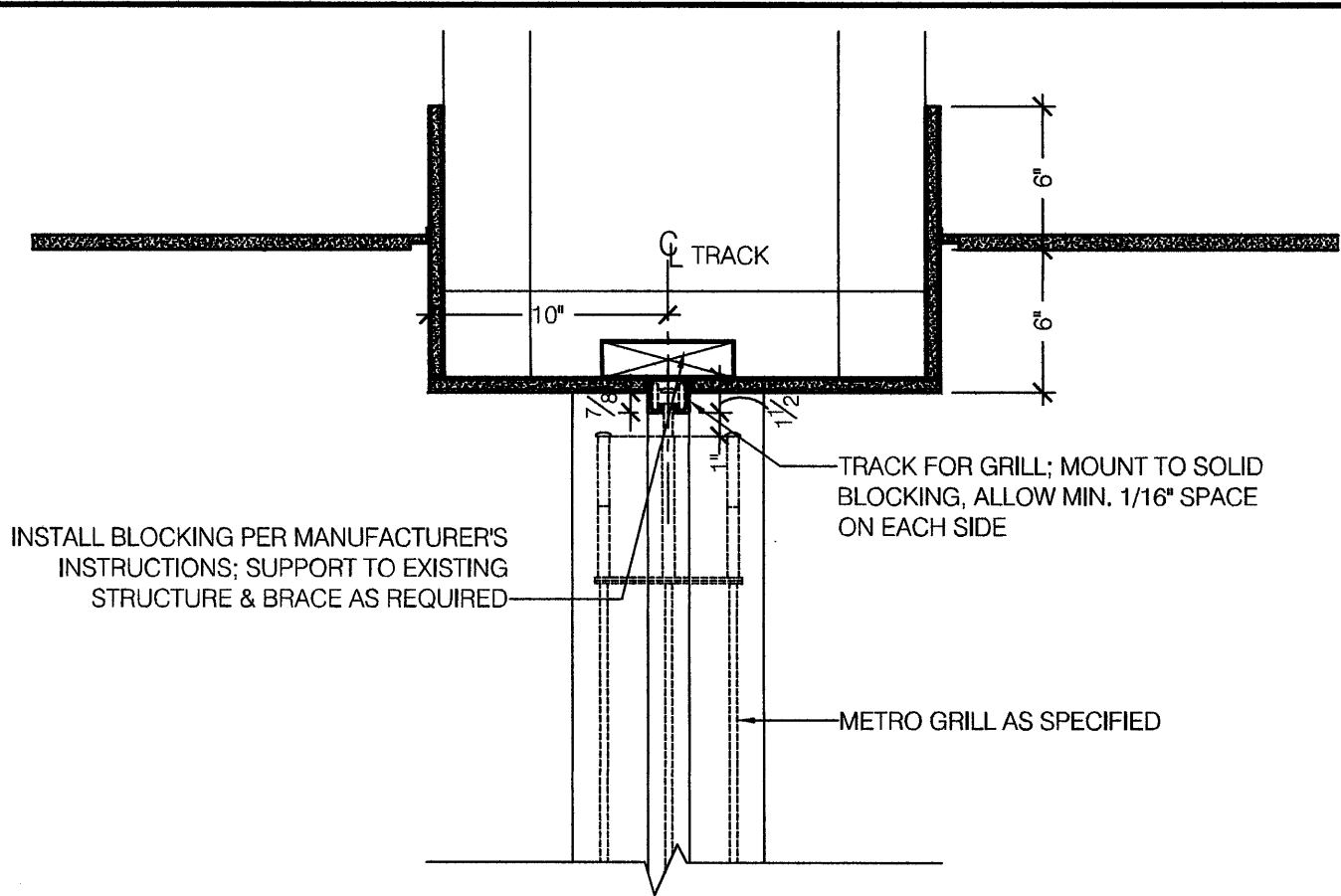

5 SECTION THROUGH GRILL TRACK
1-1/2"=1'-0"

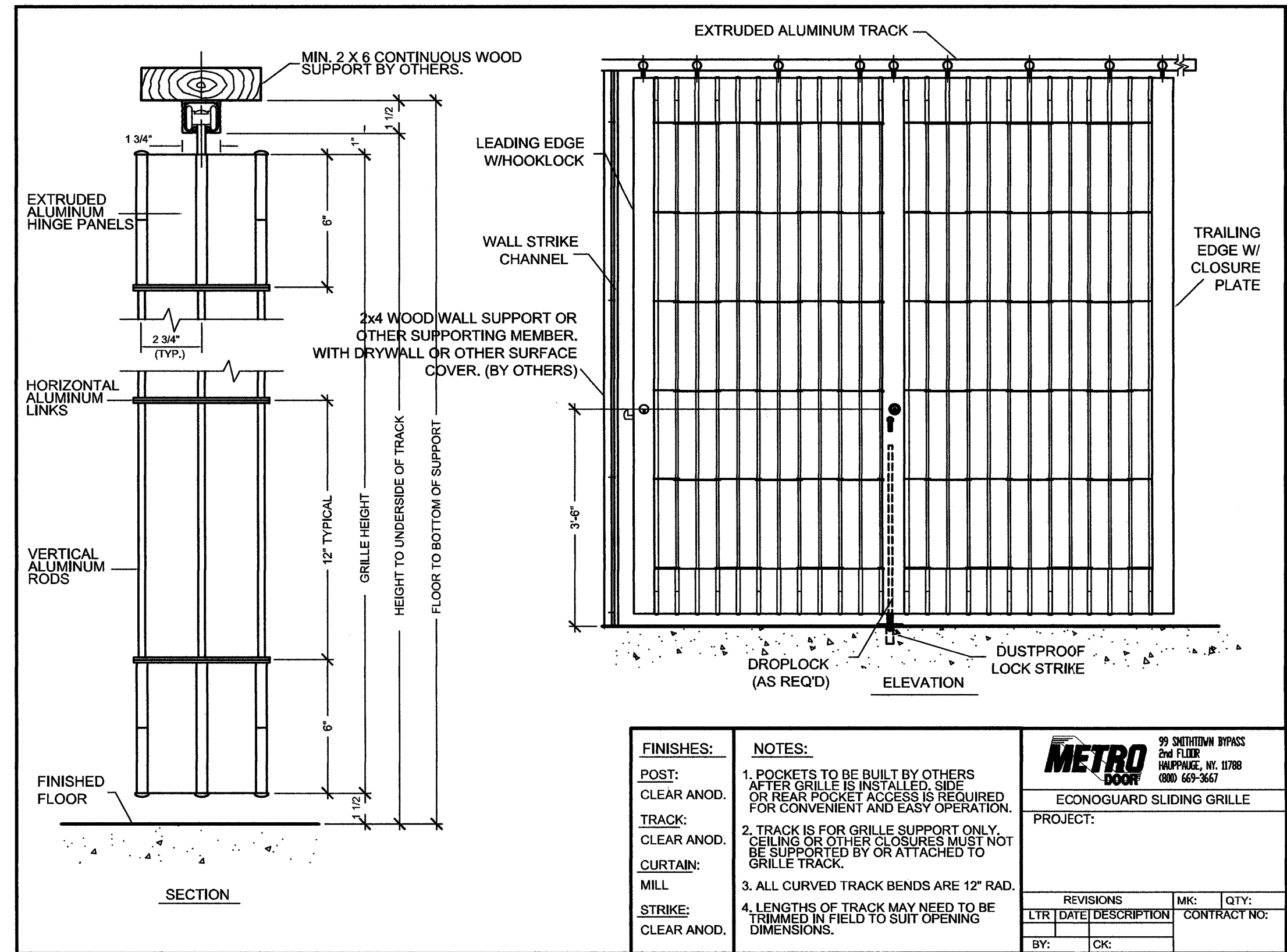

FINISHES:
POST: CLEAR ANOD.
TRACK: CLEAR ANOD.
CURTAIN: MILL.
STRIKE: CLEAR ANOD.

NOTES:
1. POCKETS TO BE BUILT BY OTHERS AFTER GRILLE IS INSTALLED. SIDE OR REAR POCKET ACCESS IS REQUIRED FOR CONVENIENT AND EASY OPERATION.
2. TRACK IS FOR GRILLE SUPPORT ONLY. CEILING OR OTHER CLOSURES MUST NOT BE SUPPORTED BY OR ATTACHED TO GRILLE TRACK.
3. ALL CURVED TRACK BENDS ARE 12" RAD.
4. LENGTHS OF TRACK MAY NEED TO BE TRIMMED IN FIELD TO SUIT OPENING DIMENSIONS.

METRO DOOR
99 SUTHERLAND BRASS 2ND FLOOR
PINEVILLE, VT 0788
800 669-9657

PROJECT: ECONOGUARD SLIDING GRILLE

REVISIONS: MK: QTY:
LTR: DATE DESCRIPTION CONTRACT NO:
BY: JCK

4 TYP. SLIDING GRILL DR
NTS

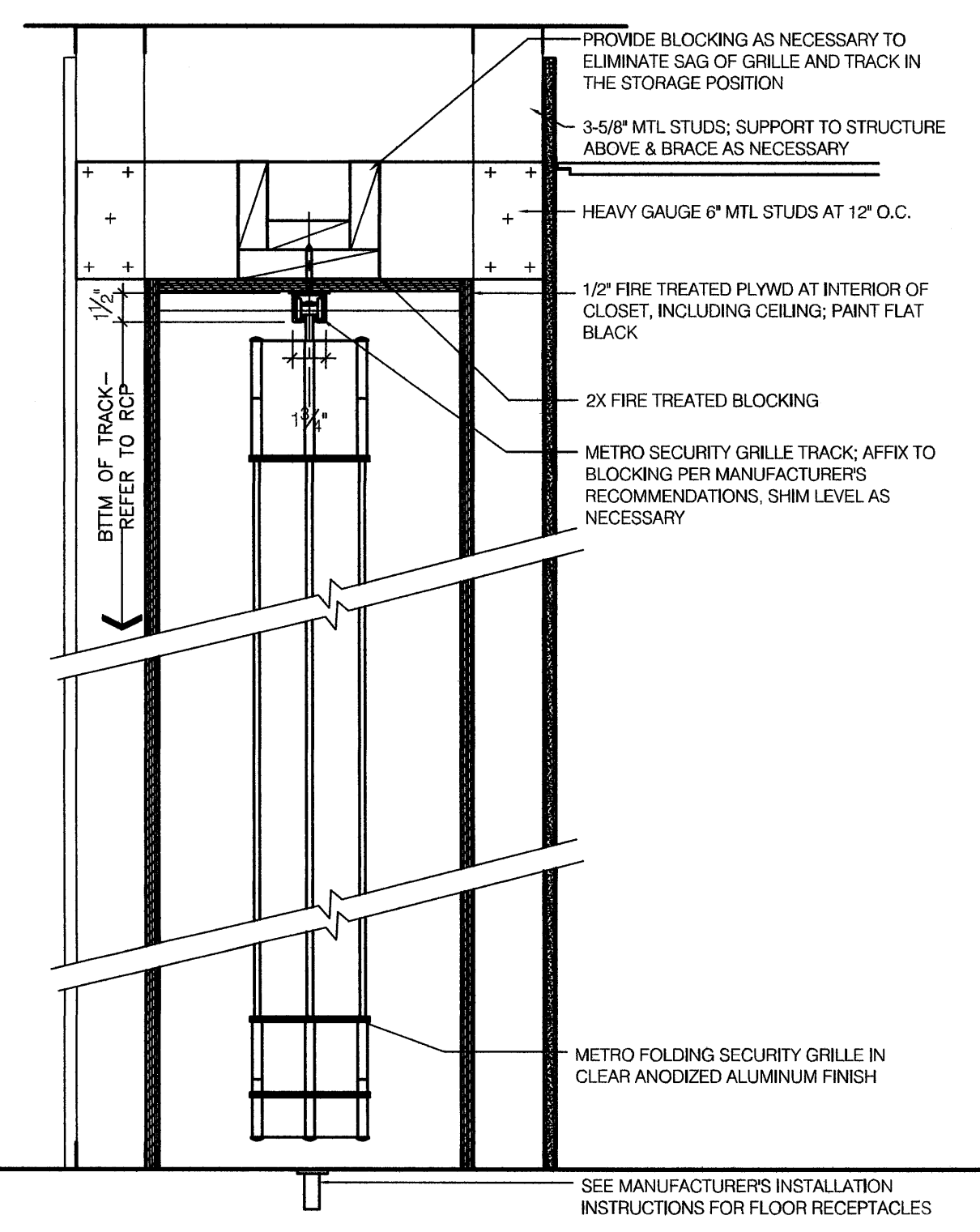

6 TYP SECTION THRU GRILL STORAGE
1-1/2"=1'-0"

Item	Date



Burger King
Portland Int'l Jetport PWM
1001 Westbrook Street
Portland ME 04102

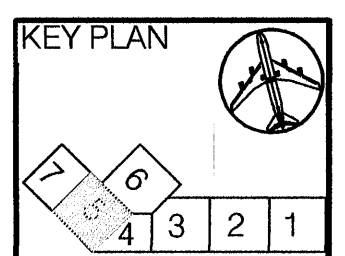

HMS Host
6905 Rockledge Drive
Bethesda, MD 20817
T: (240) 694-4746
F: (240) 694-6643
C: (240) 274-6417
E: scott.roimik@hmshost.com

Building Engineering Resources, Inc.
66 Main Street
North Easton, MA 02556
T: (508) 230-0269
F: (508) 230-0265
E: ber@ber-engineering.com

L2M Foodservice Design Group
811 Cranwell Park Drive, Suite 113
Crownet Business Park at BWI
Glen Burnie, Maryland 21061
T: (410) 863-1302
F: (410) 863-1308
E: FSDG@L2MFoodServiceDesign.com

LLOYD ARCHITECTS
Two High Cliff, Plymouth MA 01936
TEL: (508) 746-1646
FAX: (508) 746-1736
E-MAIL: info@lloydarch.com

Job No.: 11400
Scale: As noted
Issued: 05/27/11

DOOR SCHEDULE & DETAILS

A-6.00

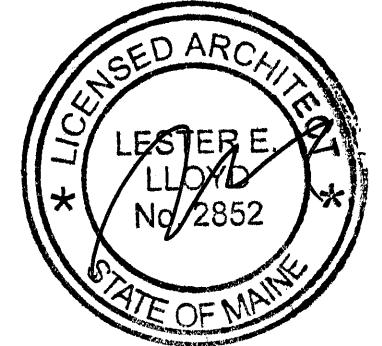

Host: PWM Burger King Area 5 Ltd.