

Portland International Jetport

1001 Westbrook Street
Portland, Maine 04102

Gensler

2020 K Street, NW
Suite 200
Washington, DC 20006
Telephone 202.771.5200
Facsimile 202.872.8587

oest ASSOCIATES, INC.
343 Gorham Road, South Portland, ME 04106 P: (207) 761-1770 F: (207) 774-1246 www.oest.com
engineers • architects • surveyors • construction managers

amec

343 Gorham Road, South Portland ME 04106
P: (207) 761-1770 F: (207) 774-1246 www.amec.com

SHEET NOTES

- E00 INDICATES EDGE OF DECK
- INDICATES LOCATION OF MOMENT CONNECTION CAPABLE OF DEVELOPING THE FULL MOMENT CAPACITY OF THE FLEXURAL ELEMENT.
- 12K (EXAMPLE) INDICATES TOTAL VERTICAL END REACTION IN KIPS (LRF/FACTORED) FOR STEEL TO STEEL CONNECTION DESIGN.
- 20K(H) (EXAMPLE) INDICATES TOTAL HORIZONTAL END REACTION IN KIPS (LRF/FACTORED) FOR STEEL TO STEEL CONNECTION DESIGN.
- MA (EXAMPLE) INDICATES MOMENT CONNECTION- SEE MOMENT SCHEDULE ON SHEET S02.03.04.
- (SL) INDICATES SLOPED BEAM.
- (E) INDICATES EXISTING.
- ASSS INDICATES ARCHITECTURALLY EXPOSED STRUCTURAL STEEL.

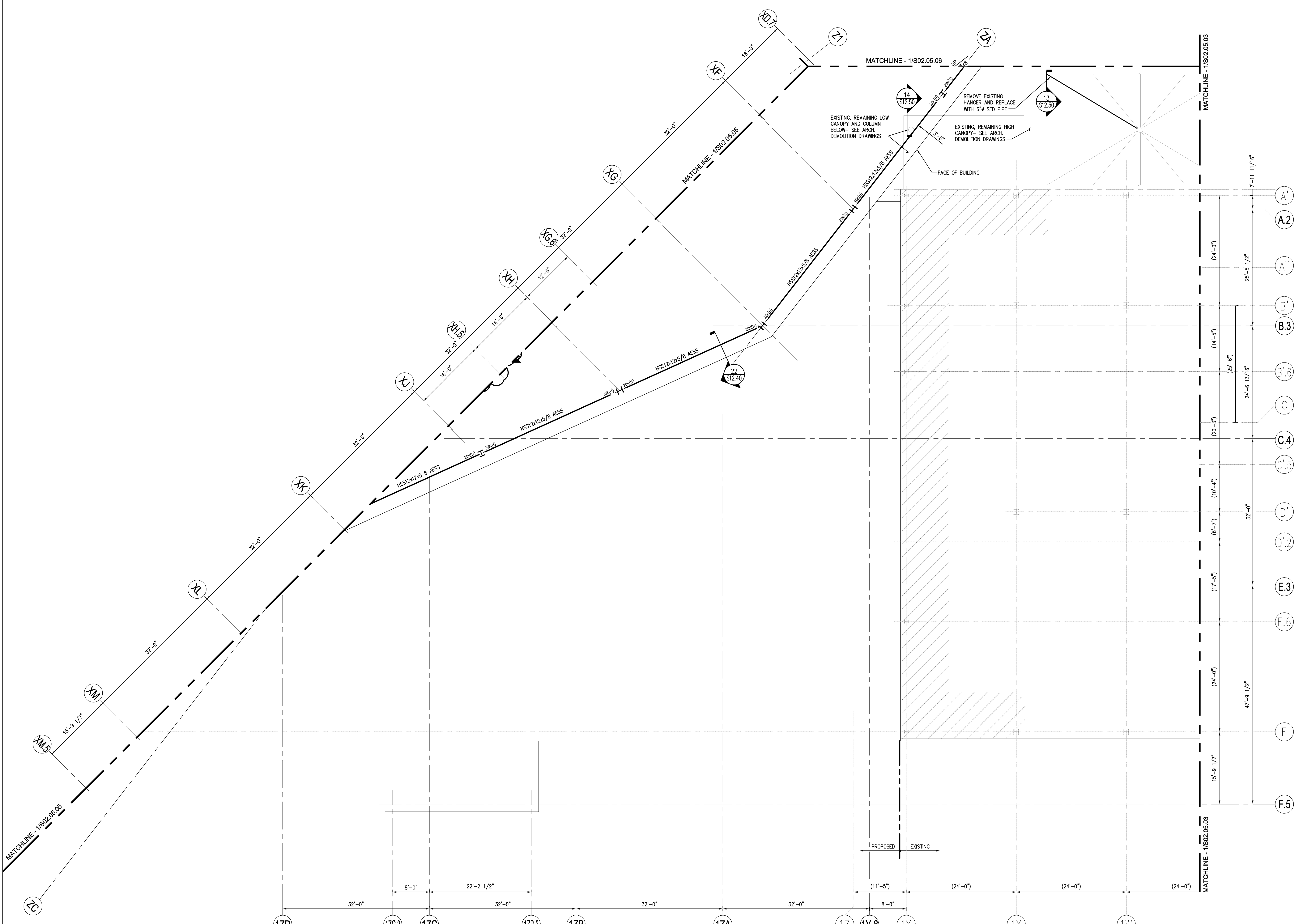

GENERAL NOTES

1. ALL EXISTING CONDITIONS SHALL BE VERIFIED IN THE FIELD PRIOR TO BEGINNING OF ANY WORK. IF EXISTING FIELD CONDITIONS DO NOT PERMIT THE INSTALLATION OF THE WORK IN ACCORDANCE WITH THE DETAILS AS SHOWN, THE CONTRACTOR SHALL NOTIFY THE ARCHITECT IMMEDIATELY AND PROVIDE A SKETCH OF THE CONDITION WITH PROPOSED MODIFICATION FOR REVIEW BY ARCHITECT.
2. CONTRACTOR TO CONFIRM ALL DIMENSIONS AND ELEVATIONS WITH ARCHITECTURAL DRAWINGS PRIOR TO START OF WORK.
3. TOP OF STEEL ELEVATION = (+) 99'-9 3/4" UNLESS NOTED OTHERWISE (+/-) RELATIVE TO THIS ELEVATION.
4. FRAMING NOT SPECIFICALLY DIMENSIONED SHALL BE ASSUMED EQUALLY SPACED.
5. SEE SHEET S00.00 FOR GENERAL STRUCTURAL NOTES AND DESIGN LOADS.
6. DIMENSIONS IN PARENTHESIS ARE FOR REFERENCE ONLY.
7. ALL FLOOR FRAMING MEMBERS SHALL BE PROPERLY BRACED BY THE CONTRACTOR UNTIL THE STRUCTURAL FLOOR DIAPHRAGM HAS BEEN COMPLETELY CONSTRUCTED.
8. CONTRACTOR SHALL COORDINATE ALL FLOOR OPENINGS WITH MECHANICAL DRAWINGS. ALL FLOOR OPENINGS LARGER THAN 10" DIAMETER OR SQUARE SHALL BE SUPPORTED ON FRAME (SEE SHEET S12.04). ANY OPENING NOT SHOWN ON THIS DRAWING SHALL NOT BE CONSTRUCTED WITHOUT THE ARCHITECT'S APPROVAL.
9. METAL STUD GAGES SHALL BE SELECTED BASED ON THE STUD DEPTHS SHOWN ON THE ARCHITECTURAL PLANS. WIND LOAD = 35 PSF AND MAXIMUM DEFLECTION OF H/360 OR 0.3" @ BRICK VENEER, H/360 FOR PANEL WALL. - VERTICAL DEFLECTION CLIPS FOR ALL STUDS ATTACHING TO BEAMS.

THESE DRAWINGS ARE ISSUED FOR CONSTRUCTION AND REFLECT ALL AMEC ISSUED BULLETINS AND SKETCHES.

Issue	Date & Issue Description	By	Check
-- 01	09/22/08	JDE	--
-- 02	12/03/08	JDE	--
-- 03	01/23/09	JDE	--
-- 04	10/26/09	JDE	--
Δ 05	01/12/10	JDE	--
Δ 06	05/03/10	JDE	--
145 07	09/01/11	JDE	--

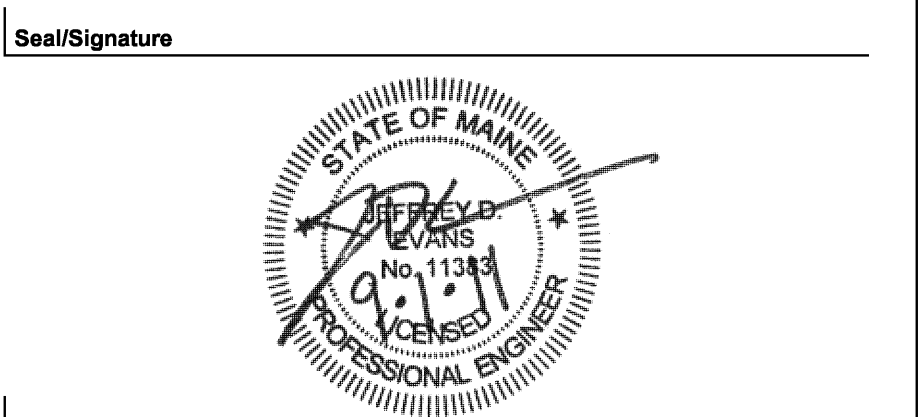

Project Name: PWM Terminal Enhancement
Project Number: 08.6395.000
CAD File Name: T:\5330101\SHEETS\S02.05.04.DWG
Description: FRAMING PLAN - LEVEL 5 - ZONE 4

Scale: 1/8" = 1'-0"

S02.05.04

©2009 Gensler

KEY PLAN

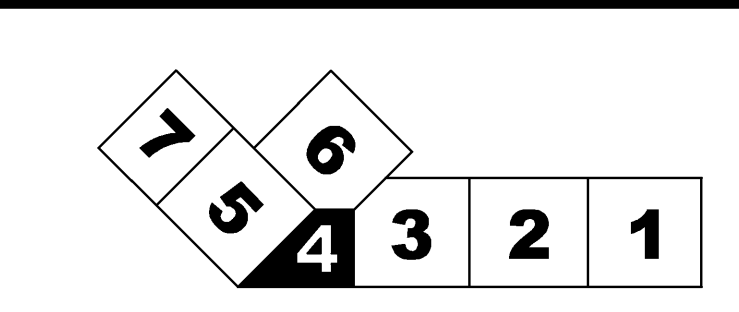

FRAMING PLAN - LEVEL 5 - ZONE 4
SCALE: 1/8" = 1'-0"