

**SHEET NOTES**

- 01 RUN TIGHT TO UNDERSIDE OF LEVEL 4 DECK.
- 02 PROVIDE 1" VALVED LTHWS & LTHWR FOR FUTURE INSTALLATION OF VAV BOX.
- 03 RUN HTHWS & HTHWR CONCEALED IN FINNED RADIATION ENCLOSURE.
- 04 PIPE INSULATION THICKNESS IN UNDERBELLY AREA SHALL EQUAL ASHRAE ENERGY STANDARD PLUS 1".
- 05 NOT USED
- 06 3/8" BYPASS VENT SET AT 5% OPEN

**Portland International Jetport**  
 1001 Westbrook Street  
 Portland, Maine 04102

**Gensler**

2020 K Street, NW  
 Suite 200  
 Washington, DC 20006  
 Telephone 202.771.5200  
 Facsimile 202.872.8587

**oest ASSOCIATES, INC.**  
 343 Gorham Road, South Portland, ME 04106  
 P: (207) 761-1770 F: (207) 774-1246 www.oest.com  
 engineers • architects • surveyors • construction managers

**amec**

343 Gorham Road, South Portland ME 04106  
 P: (207) 761-1770 F: (207) 774-1246 www.amec.com

THESE DRAWINGS ARE ISSUED FOR CONSTRUCTION AND REFLECT ALL AMEC ISSUED BULLETINS AND SKETCHES.

Issue	Date & Issue Description	By	Check
01	07/11/08	PWZ	RHB
02	09/22/08	PWZ	RHB
03	12/03/08	PWZ	RHB
04	01/23/09	PWZ	RHB
05	10/26/09	PWZ	RHB
06	01/12/10	PWZ	RHB
07	05/21/10	PWZ	RHB
08	08/05/10	PWZ	RHB
09	09/01/11	PWZ	RHB

**GENERAL NOTES**

- A SEE SHEET M00.00 FOR LEGEND AND GENERAL NOTES.
- B MAINTAIN 18" MIN CLEARANCE FROM RADIANT TUBING TO FLOOR DRAINS, COLUMN WRAPS, PLUMBING FIXTURES, EQUIPMENT SUPPORTS, AND PIPING AT FLOORS.
- C RUN ALL PIPING HIGH AS POSSIBLE WITHIN BEAM POCKET TO AVOID CEILING MOUNTED EQUIPMENT & FIXTURES.

Project Name  
 P1W Terminal Enhancement

Project Number  
 08.0395.000  
 CAD File Name  
 T:\5330101\Sheets\M02.03.05.dwg  
 Description  
 MECHANICAL PIPING PLAN - LEVEL 3 - ZONE 5

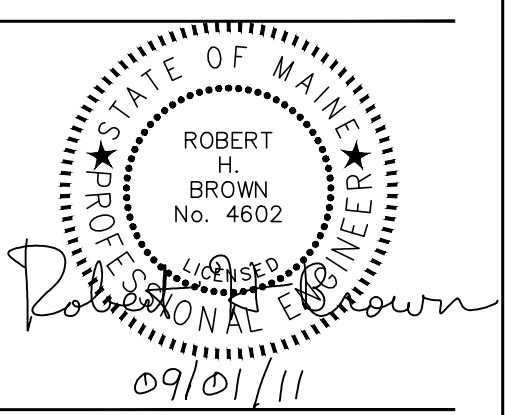

**KEY PLAN**

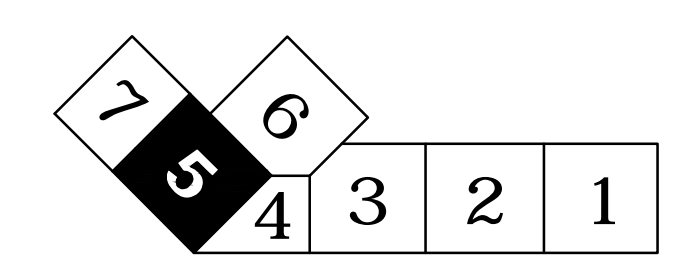

Scale  
 1/8" = 1'-0"

**M02.03.05**