

SHEET NOTES

**Portland International
Jetport**

1001 Westbrook Street
Portland, Maine 04102

Gensler
2020 K Street, NW
Suite 200
Washington, DC 20006
Telephone 202.721.5200
Facsimile 202.872.8587

oest ASSOCIATES, INC.
361 Gopher Road, South Portland, ME 04106 P: (207) 784-9790 F: (207) 774-5246 www.oest.com
engineers - architects - surveyors - construction managers

amec
343 Gorham Road, South Portland ME 04106
P: (207) 761-1770 F: (207) 774-1246 www.amec.com

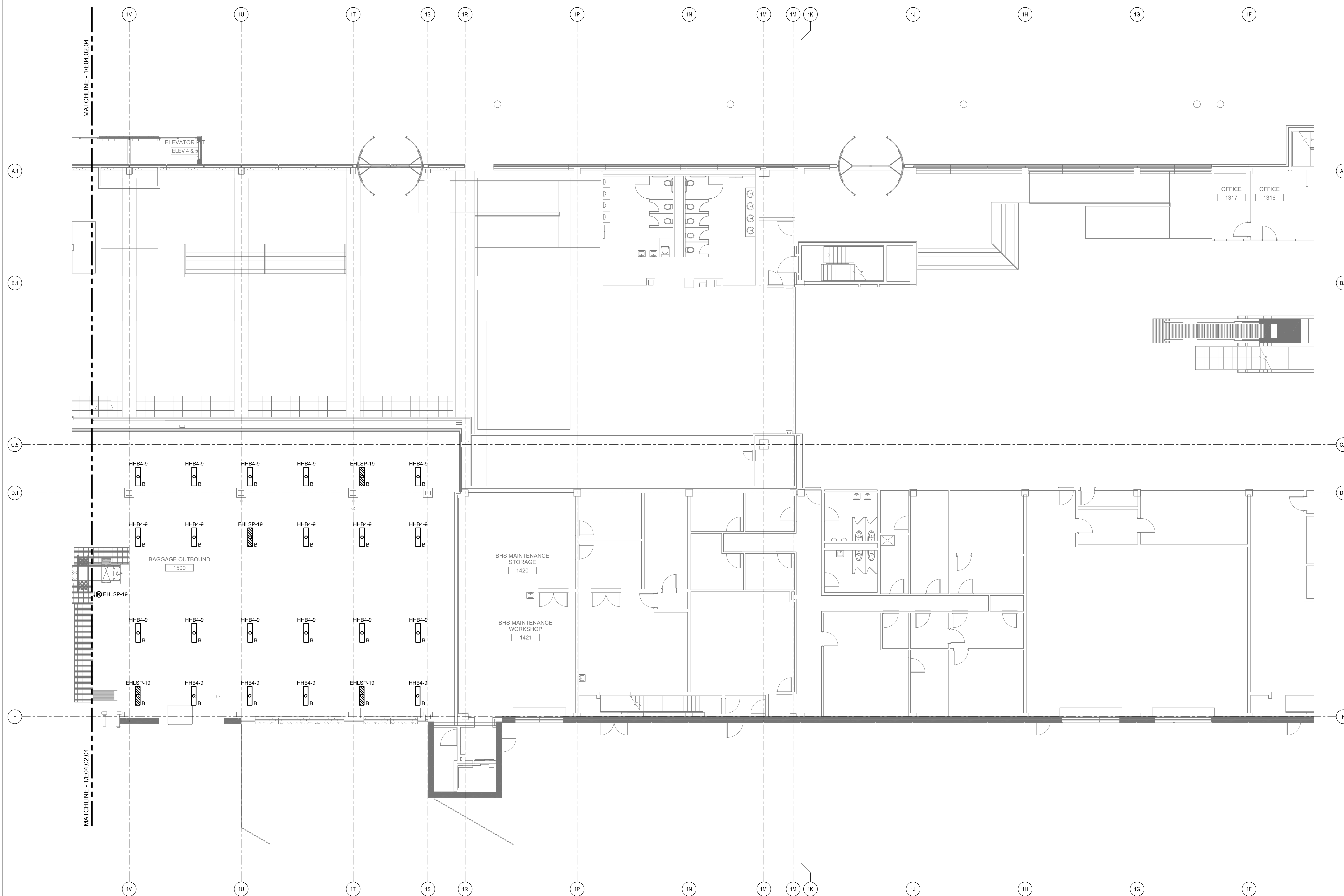

THESE DRAWINGS ARE ISSUED FOR CONSTRUCTION AND REFLECT ALL AMEC ISSUED BULLETINS AND SKETCHES.

| Issue | Date & Issue Description | By | Check |
|-------|--------------------------|-----|-------|
| 01 | 09/22/08 | LAM | BHG |
| 02 | 12/03/08 | LAM | BHG |
| 03 | 01/23/09 | LAM | BHG |
| 04 | 10/26/09 | LAM | BHG |
| 05 | 11/02/09 | LAM | BHG |
| 06 | 11/12/09 | LAM | BHG |
| 07 | 09/01/11 | LAM | BHG |

GENERAL NOTES

- A SEE SHEET E00.00 FOR LEGEND AND GENERAL NOTES.
- B CONTRACTOR SHALL COORDINATE MOUNTING HEIGHTS OF EXIT SIGNS OF THIS LEVEL WITH ARCHITECTURAL.
- C "B" TYPE FIXTURES IN BAG OUTBOUND AND BAG SCREENING SHALL BE MOUNTED SO BOTTOM OF FIXTURE IS FLUSH WITH BOTTOM OF STEEL BEAMS.

Project Name
PJM Terminal Enhancement

Project Number
03-0395-000

CAD File Name
C:\AMEC\033011E04.02.03.dwg

Description
ELECTRICAL LIGHTING PLAN - LEVEL 2 - ZONE 3

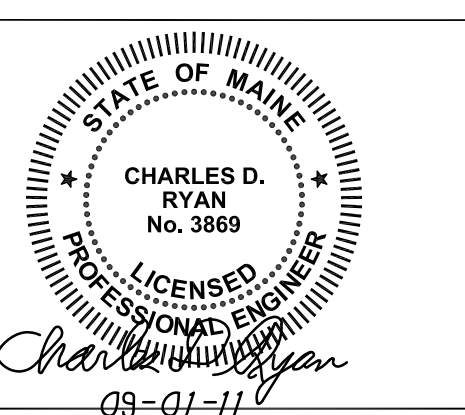

KEY PLAN

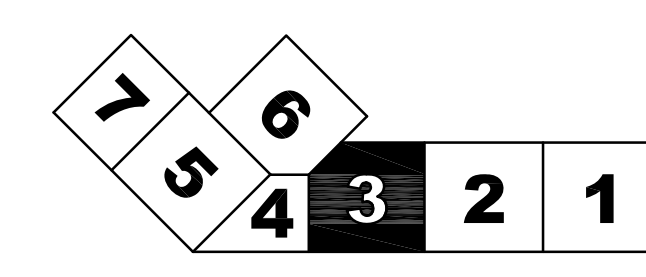

Scale
1/8" = 1'-0"

Ref. North

E04.02.03