

**SHEET NOTES**

- 01 EXISTING/RELOCATED DELTA 4" TEL. CONDUIT. SEE DEMOLITION PLAN E01.02.03.
- 02 EXISTING /RELOCATED UNDERGROUND FEEDER FOR EXTERIOR LIGHTS. SEE DEMOLITION PLAN E01.02.03.
- 03 EXISTING/RELOCATED FEEDER TO RELOCATED TSA PANEL. SEE DEMOLITION PLAN E01.02.03.
- 04 NEW 200 AMP FEEDER RUN OVERHEAD VIA MECH CHASE TO EXISTING JET BRIDGE DISCONNECT SEE DEMOLITION PLAN E01.02.04 KEYED NOTE #12. THIS IS A TEMPORARY ARRANGEMENT WHICH WILL ALLOW THE BRIDGE TO BE USED DURING CONSTRUCTION. NEW DISCONNECT SHALL BE IN PLACE AND OPERATIONAL BEFORE EXISTING DISCONNECT IS REMOVED.
- 05 ROLL DOWN FIRE SHUTTER. COORDINATE EXACT CONNECTION POINT WITH VENDOR.
- 06 FAST ACTING OVERHEAD DOOR. COORDINATE EXACT LOCATION OF MOTOR WITH ARCHITECTURAL.
- 07 PROVIDE GFCI TYPE RECEPTACLE IN THE ESCALATOR LOWER LEVEL MACHINE SPACE. COORDINATE LOCATION AND INSTALLATION WITH THE ESCALATOR CONTRACTOR.
- 08 NEW 200 AMP FEEDER RUN OVERHEAD VIA MECH CHASE TO EXISTING JET BRIDGE DISCONNECT SEE DEMOLITION PLAN E01.02.04 KEYED NOTE #13. THIS IS A TEMPORARY ARRANGEMENT WHICH WILL ALLOW THE BRIDGE TO BE USED DURING CONSTRUCTION. NEW DISCONNECT SHALL BE IN PLACE AND OPERATIONAL BEFORE EXISTING DISCONNECT IS REMOVED.
- 09 STUB UP THROUGH FLOOR TO TEMPORARY GATE 11 KIOSK.
- 10 REFER TO KEYED NOTE 14 ON SHEET E01.02.04. RUN 3-1" CONDUITS OVERHEAD TO NEW STUB UP LOCATIONS.
11. DOOR OPENER AND ASSOCIATED PUSH PADS. CONTRACTOR SHALL RUN CONTROL WIRING AS PER MANUFACTURER RECOMMENDATIONS FROM DOOR OPENER TO PUSH PADS. COORDINATE EXACT LOCATION OF PUSH PADS WITH ARCHITECTURAL.
12. (2) 3" CONDUITS FROM TRANSCEIVER CABINETS ON FIRST LEVEL TO ROOF.

THESE DRAWINGS ARE ISSUED FOR CONSTRUCTION AND REFLECT ALL AMEC ISSUED BULLETINS AND SKETCHES.

Issue	Date & Issue Description	By	Check
01	07/11/08	LAM	BHG
02	09/22/08	LAM	BHG
03	12/03/08	LAM	BHG
04	01/23/09	LAM	BHG
05	10/28/09	LAM	BHG
06	11/02/09	LAM	BHG
07	01/15/10	PWZ	BHG
08	09/01/11	LAM	BHG

**GENERAL NOTES**

- A SEE SHEET E00.00 FOR LEGEND AND GENERAL NOTES.
- B CONTRACTOR SHALL REFER TO FIRE ALARM, SECURITY, IT, AND PUBLIC ADDRESS SYSTEMS DRAWINGS FOR CONDUITS & WIRING REQUIREMENTS.

**KEY PLAN**

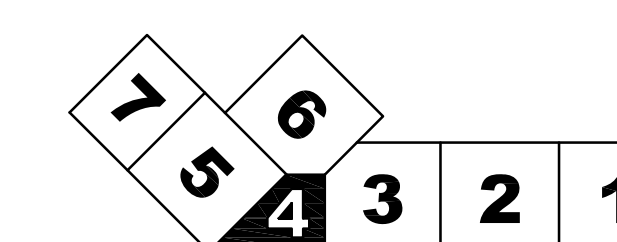

Scale  
1/8" = 1'-0"

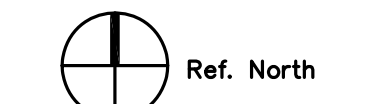

**E02.02.04**

©2009 Gensler

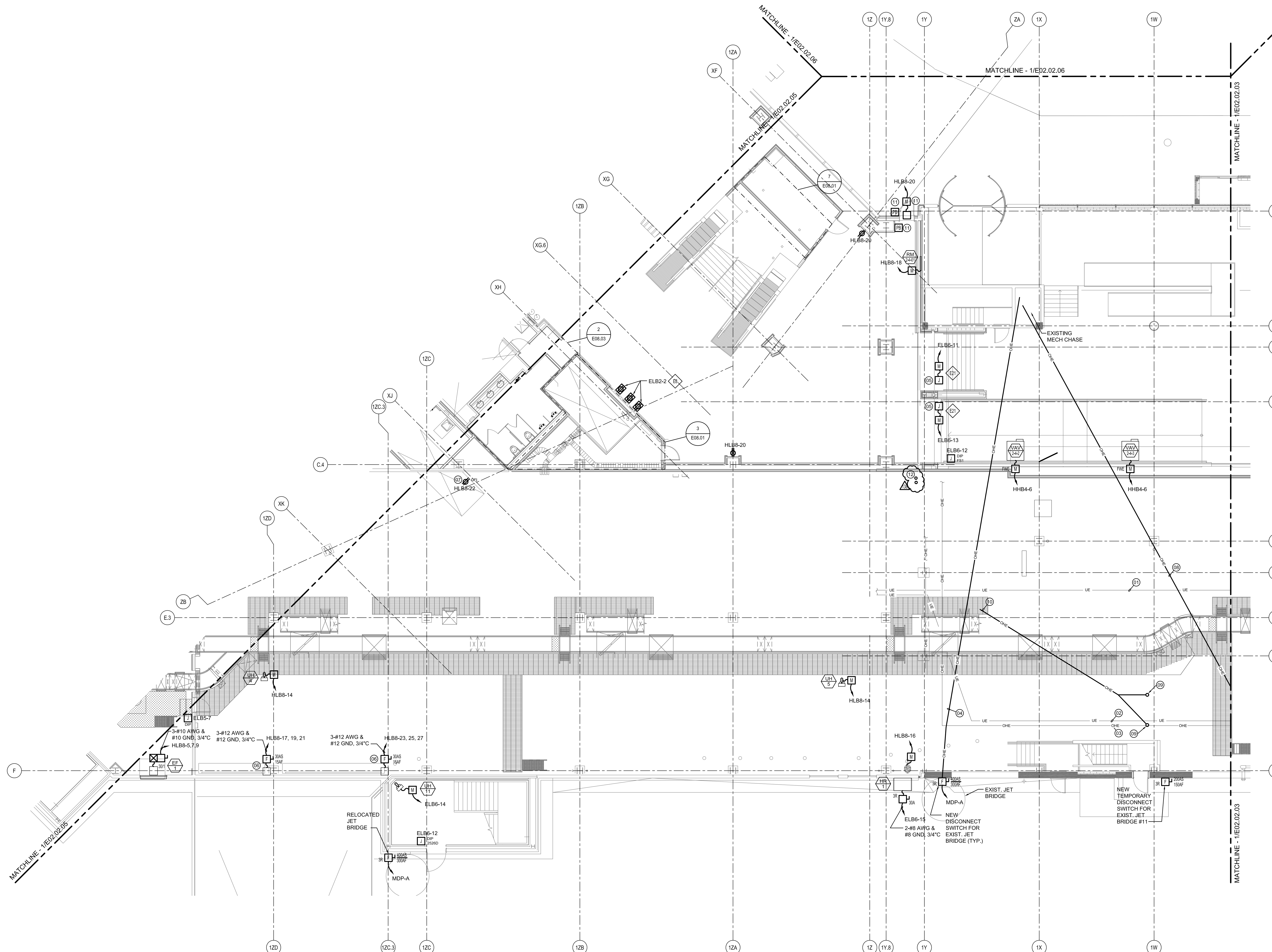

**ELECTRICAL POWER PLAN - LEVEL 2 - ZONE 4**

SCALE: 1/8" = 1'-0"