

Portland International
Jetport
1001 Westbrook Street
Portland, Maine 04102

2020 K Street, Northwest
Suite 200 DC 20006
Washington DC 20004
Tel: 202.872.8300
Facsimile: 202.872.8587

Gensler
3300 N. Fairfax Drive
Suite 302
Arlington, Virginia 22201
Tel: 703.246.8300
www.gensler.com

SM&W
3000 N. Federal Drive
Suite 302
Arlington, Virginia 22201
Tel: 703.246.8300
www.smwinc.com

SHEN MILSON WILKE

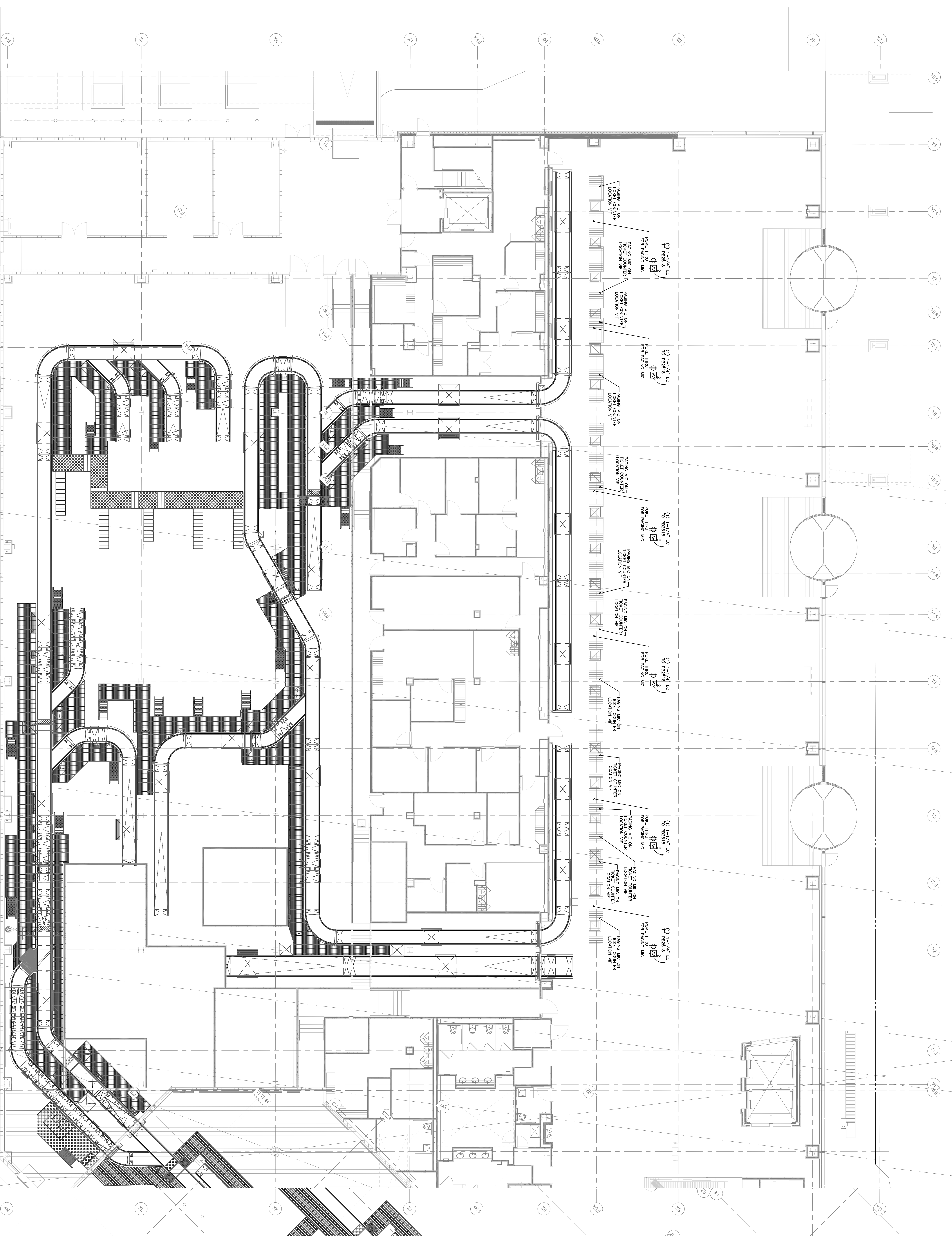

AV02.02.05
AV02.02.04

KEY PLAN

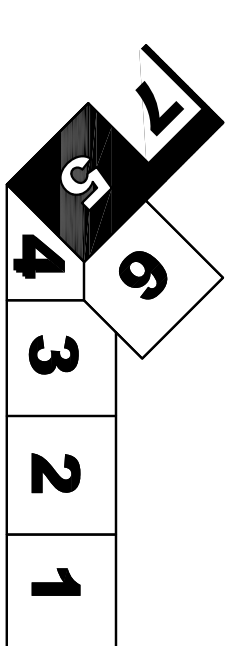

Issue	Date & Issue Description	By	Check
1	12/20/05		
2	12/20/05		
3	01/22/06		
4	10/20/06		
5	08/17/07		
6	08/17/07		

Scale: As Indicated

Project Name: PVI/T TERMINAL EXPANSION
 Project Number: AV02.02.05
 CAD File Name: AV02.02.05
 Description: AUDIENSIAL FACILITY PLAN - LEVEL 2 - ZONE 5

AV02.02.05

