

SHEET NOTES

Portland International  
Jetport  
1001 Westbrook Street  
Portland, Maine 04102

**Gensler**  
2020 K Street, Northwest  
Suite 200  
Washington DC 20006  
Telephone 202.721.5200  
Facsimile 202.872.8587

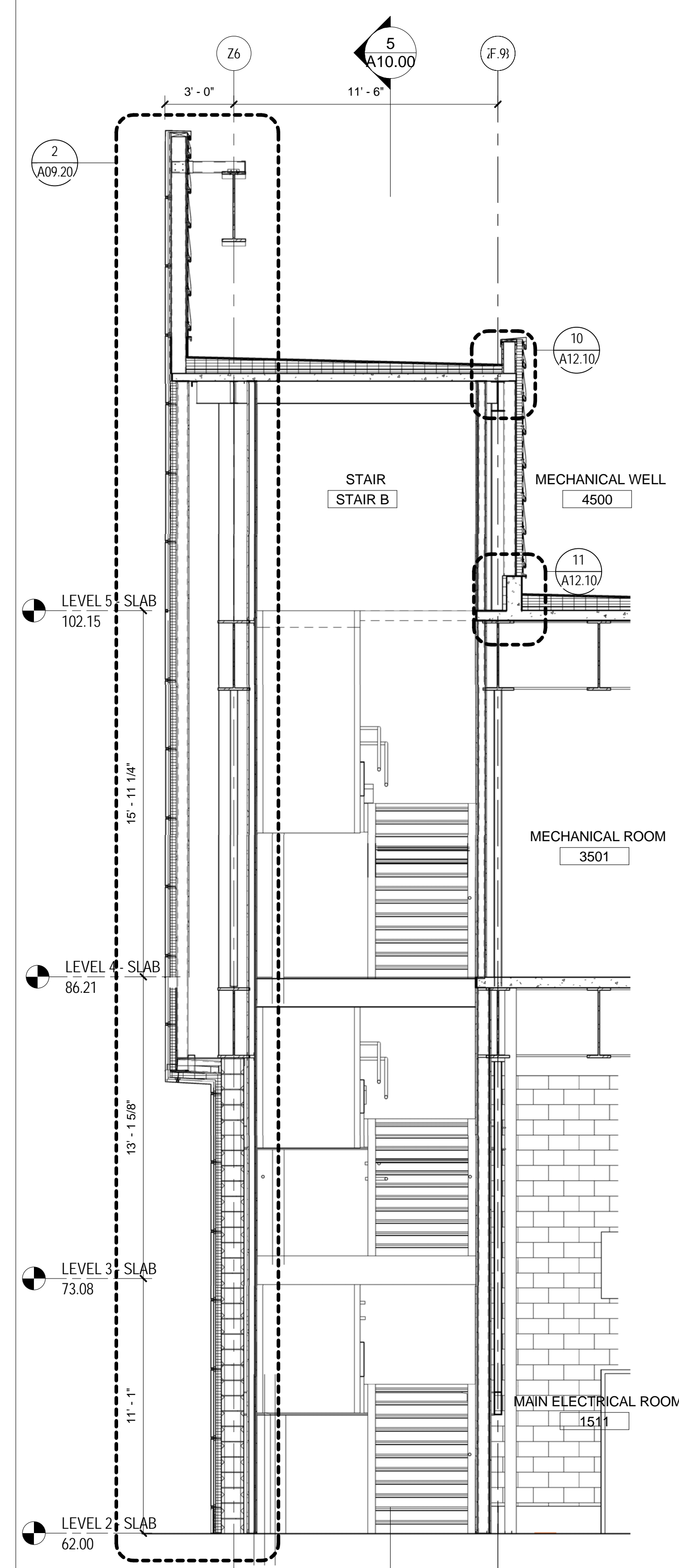

STAIR #16 - SECTION B  
SCALE: 1/4" = 1'-0"

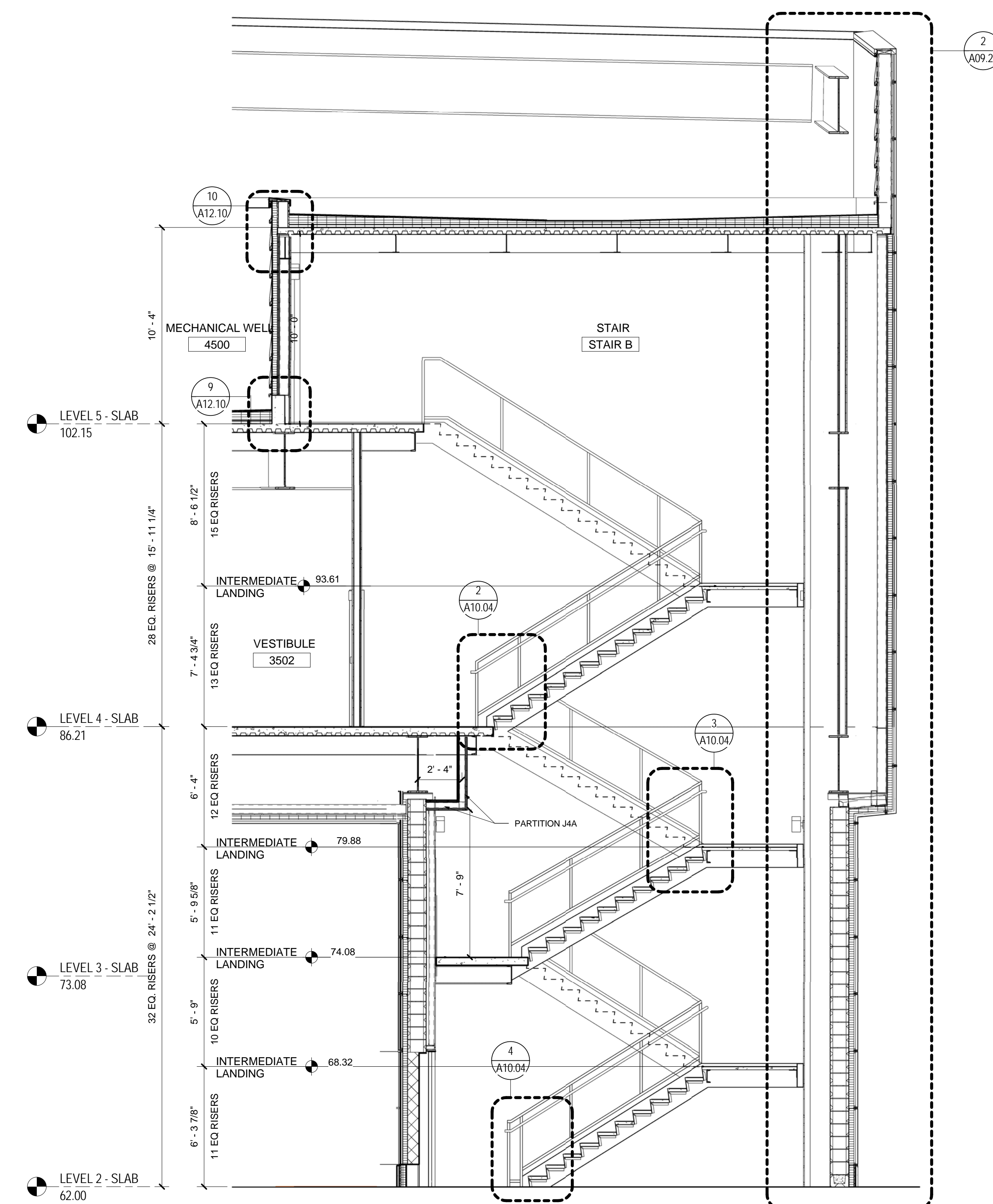

STAIR #16 - SECTION A  
SCALE: 1/4" = 1'-0"

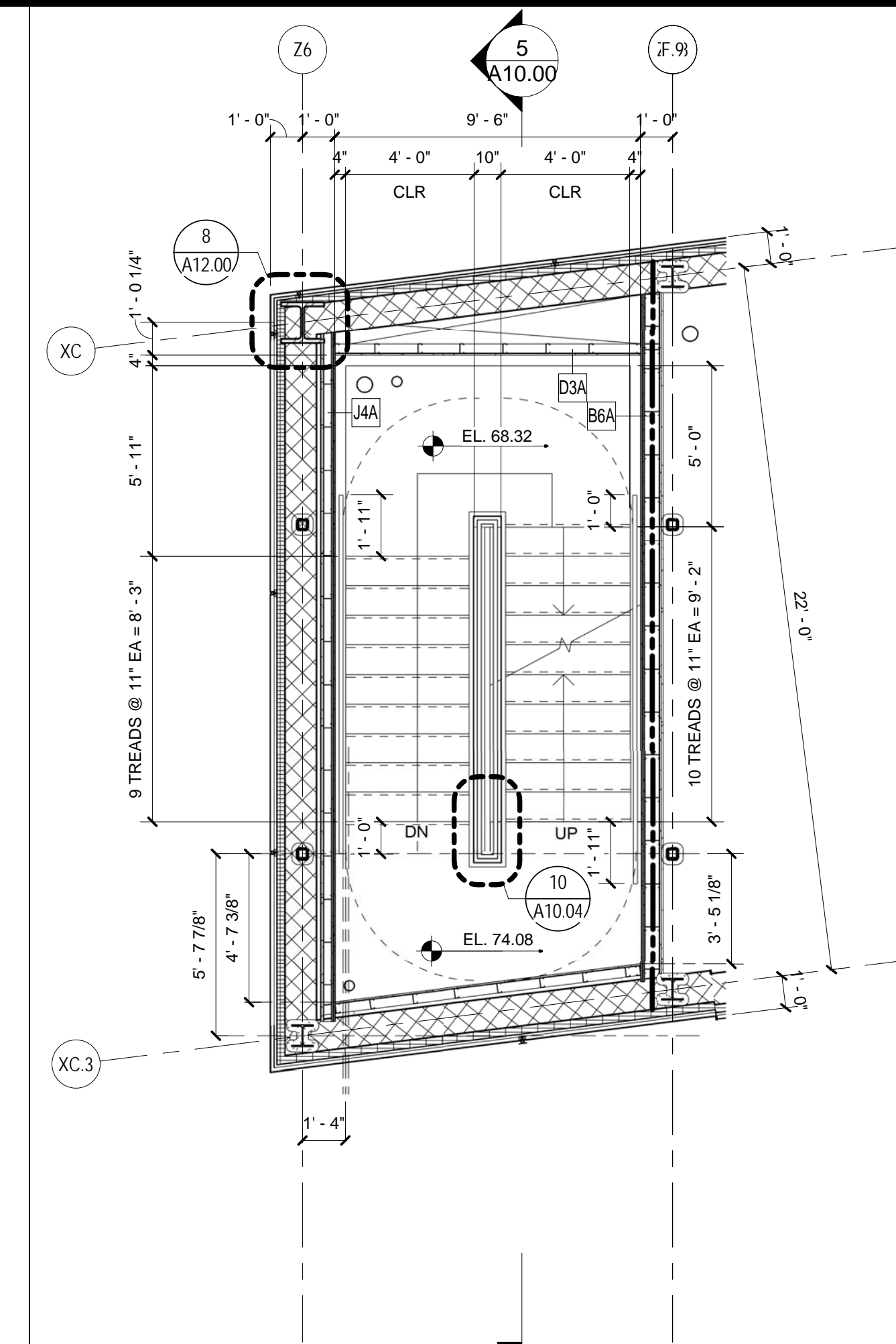

STAIR #16 - PLAN LEVEL 3  
SCALE: 1/4" = 1'-0"

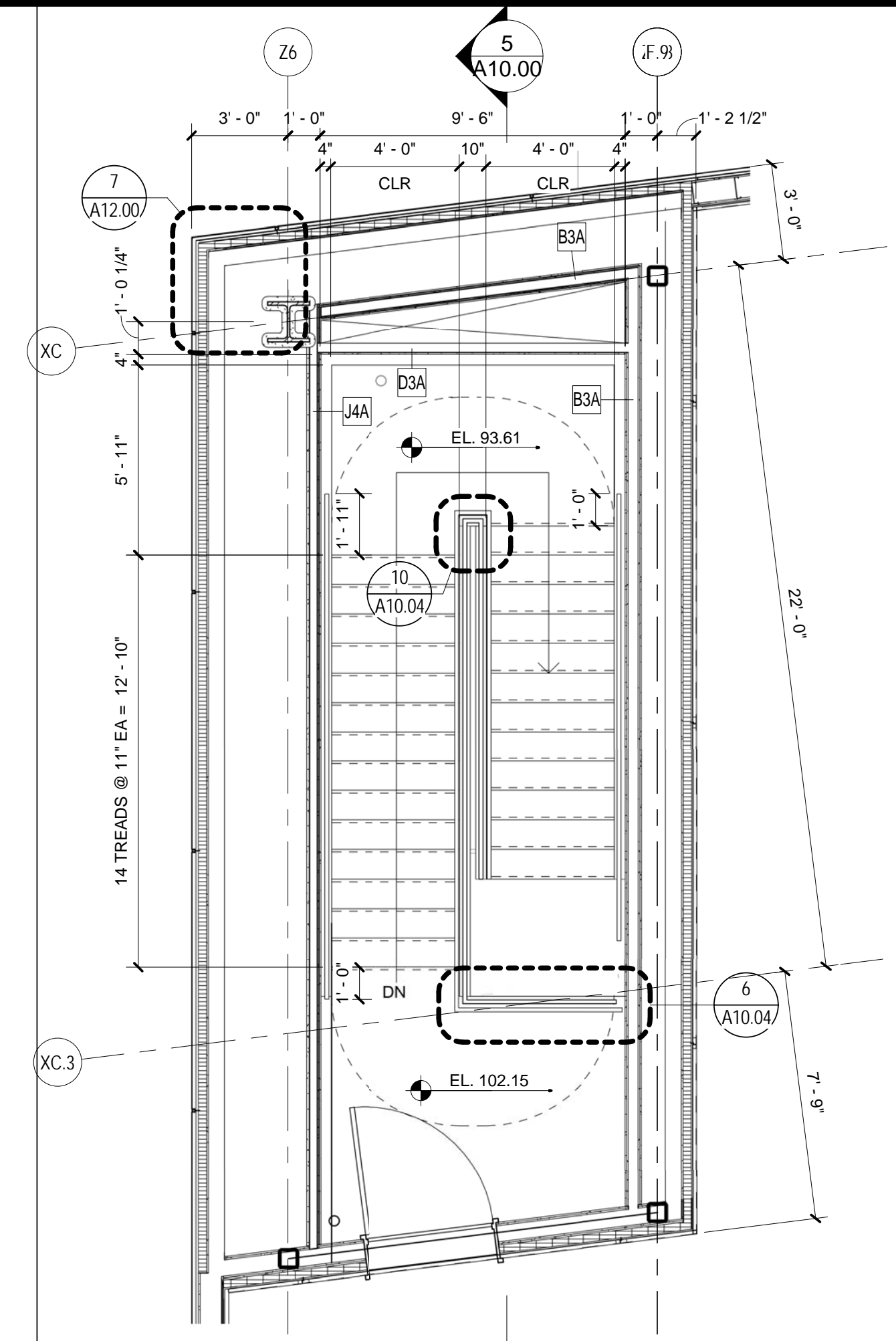

STAIR #16 - PLAN LEVEL 5  
SCALE: 1/4" = 1'-0"

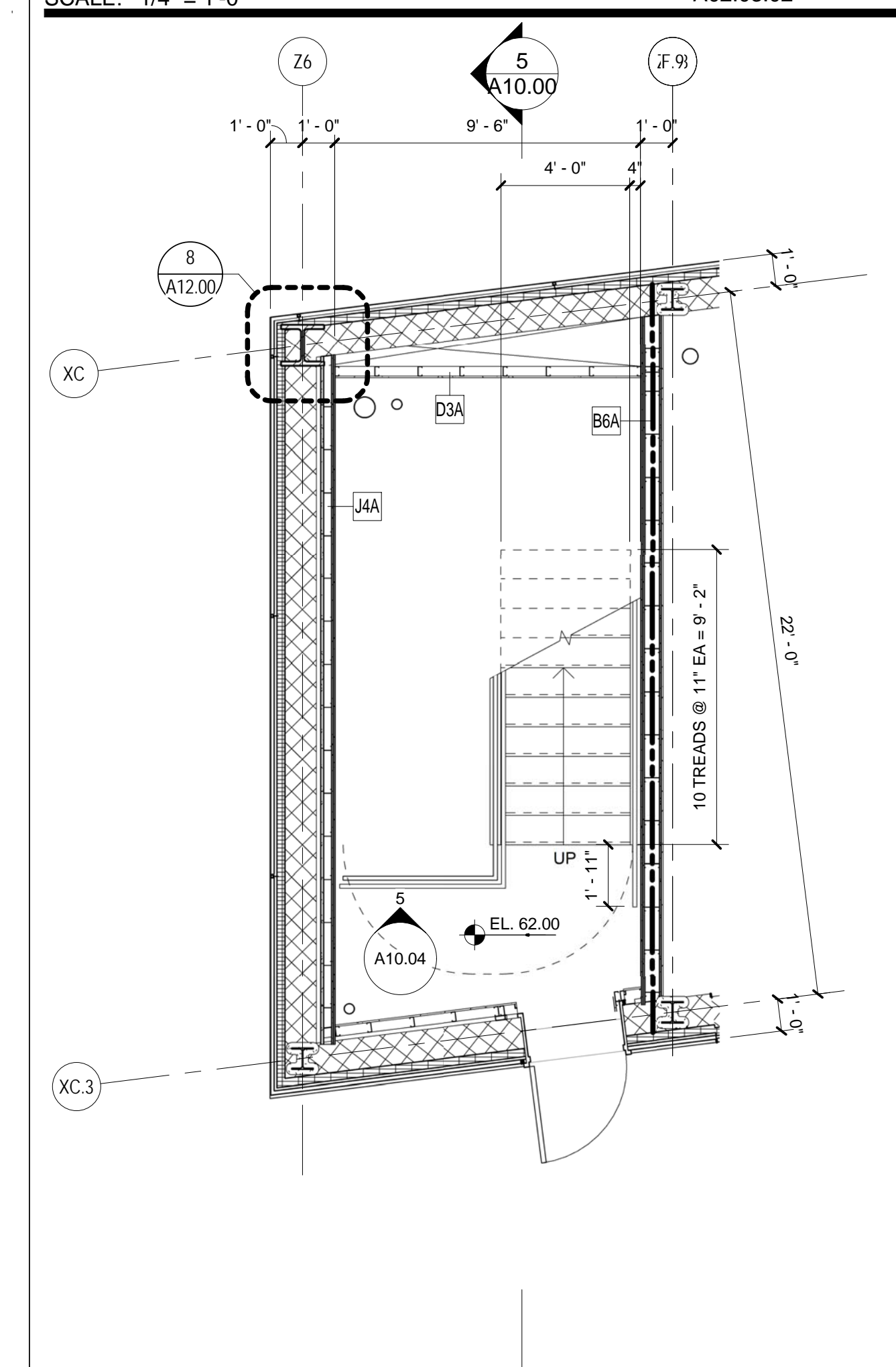

STAIR #16 - PLAN LEVEL 2  
SCALE: 1/4" = 1'-0"

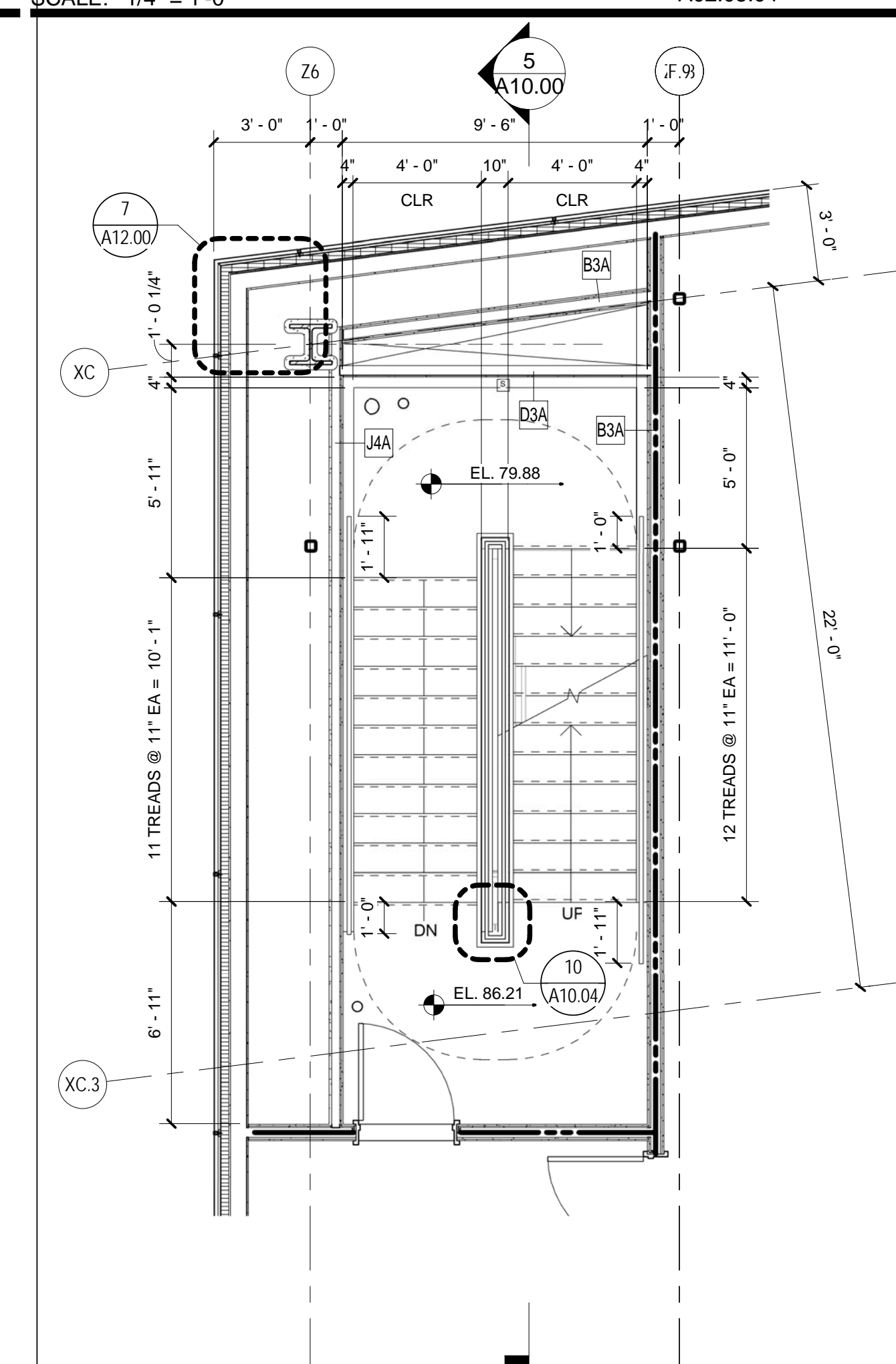

STAIR #16 - PLAN LEVEL 4  
SCALE: 1/4" = 1'-0"

Date	Description
09/22/08	DESIGN DEVELOPMENT
12/03/08	75% CONSTRUCTION DOCUMENTS
01/23/09	95% CONSTRUCTION DOCUMENTS
10/26/09	ISSUED FOR PERMIT
145 09/01/11	ISSUED FOR CONSTRUCTION

Seal/Signature

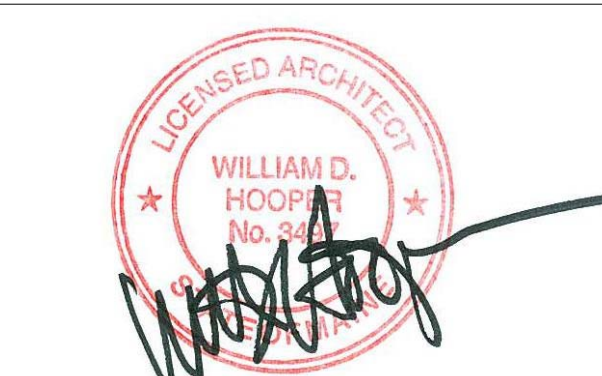

Project Name  
PWM Terminal Enhancement

Project Number  
09.6395.000

Description  
VERTICAL CIRCULATION PLANS - STAIR #16

Scale  
1/4" = 1'-0"

**A10.00**

© 2009 Gensler