

**EAST ELEVATION (UPPER)**  
SCALE: 1/8" = 1'-0"  
A02.01.04 **1**

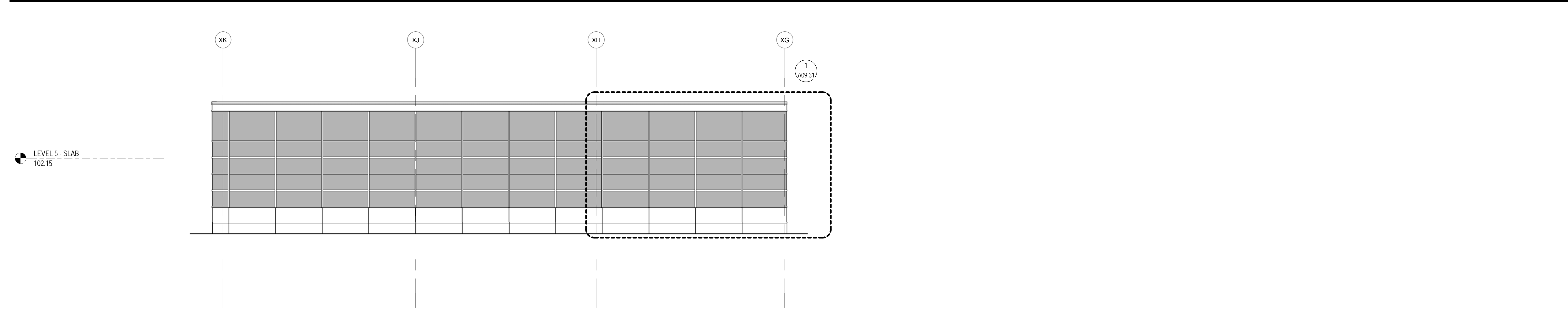

**SOUTHEAST ELEVATION (UPPER)**  
SCALE: 1/8" = 1'-0"  
A02.04.04 **2**

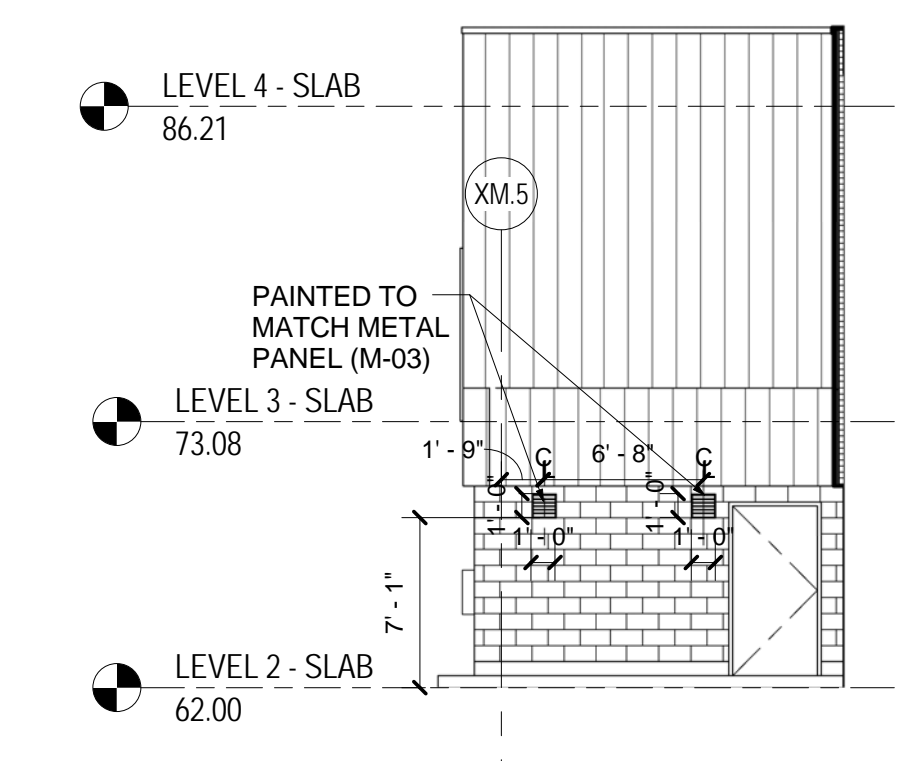

**EAST ELEVATION - CLOSET 1533**  
SCALE: 1/8" = 1'-0"  
A09.52 - TSA **3**

**SHEET NOTES**

- 01 ARCHITECTURAL EXPOSED CONCRETE COLUMN TO RECEIVE CS-02
- 02 STEEL AND WOOD GLU-LAM CANOPY WITH METAL BATTEN SEAMED ROOFING. RE: A09.80 SERIES FOR MORE INFORMATION
- 03 APRON LIGHTING. RE: 10/A12.50 FOR ANCHOR DETAIL. RE: STRUCTURAL AND ELECTRICAL FOR MORE INFORMATION.
- 04 OVERHEAD COILING DOOR
- 05 AREA OF REMOVABLE METAL PANELS FOR ACCESS TO CHILLERS
- 06 WALL MOUNTED POTABLE WATER CABINET.
- 07 INFILL PRECAST PANELS TO MATCH EXISTING AT PREVIOUSLY DEMOLISHED OVERHEAD AND HOLLOW METAL DOORS. PANELS TO MATCH IN FINISH, DEPTH AND PROFILE
- 08 EXPANSION JOINT. RE: A02 SERIES FOR TYPE
- 09 PAINTED STEEL LOUVERED SWINGING GATE/FENCE.
- 10 ROOF ACCESS LADDER. REFER TO DETAIL 4/A12.50
- 11 LOCATION OF FBB DISCONNECT SWITCH. RE: ELECTRICAL DRAWINGS FOR MORE INFORMATION.
- 12 PASSENGER BOARDING BRIDGE. OWNER PROVIDED. INSTALLED BY CONTRACTOR
- 13 SCHEDULED LIGHT FIXTURE. RE: PROJECT MANUAL FOR MORE INFORMATION.
- 14 EXHAUST FAN WITH SHUTTER TO BE PAINTED P-07 WHERE ADJACENT TO GF-01 AND TO MATCH PRECAST COLOR WHERE ADJACENT TO EXISTING PRECAST FACADE. ALIGN TOP WITH EXISTING OPENING AND SIDE WITH REVEALS. RE: MECHANICAL DRAWINGS FOR MORE INFORMATION
- 15 INTAKE LOUVER TO BE PAINTED P-07. ALIGN TOP AND SIDE OF LOUVER WITH COURSING. RE: MECHANICAL DRAWINGS FOR MORE INFORMATION.
- 16 AREA OF MOCK UP
- 17 STRUCTURAL STEEL TO BE ENCLOSED WITH M-01 METAL PANEL.
- 18 LOUVER TO BE PAINTED P-07. RE: MECHANICAL DRAWINGS FOR MORE INFORMATION
- 19 VERTICAL CONTROL JOINTS AT CMU 16" - 0" O.C. WITH COLUMN LINE
- 20 NEW DOOR AT EXISTING FACADE
- 21 PRECAST REVEAL PROFILE TO MATCH EXISTING PRECAST PROFILE ABOVE. VERIFY IN FIELD DIMENSIONS.
- 22 EXPOSED STEEL TO BE GALVANIZED
- 23 DOWNSPOUT COVER. RE: PLUMBING DRAWINGS

**GENERAL NOTES**

- GLASS G-01
- GLASS G-02
- GLASS G-03
- GLASS G-04
- ARCHITECTURAL PRECAST
- METAL PANEL M-01
- METAL PANEL M-03

**Portland International Jetport**  
1001 Westbrook Street  
Portland, Maine 04102

**Gensler**  
2020 K Street, Northwest  
Suite 200  
Washington DC 20006  
Telephone 202.721.5200  
Facsimile 202.872.8587

Date	Description
07/11/08	SCHEMATIC DESIGN
09/22/08	DESIGN DEVELOPMENT
12/03/08	75% CONSTRUCTION DOCUMENTS
01/23/09	95% CONSTRUCTION DOCUMENTS
10/26/09	ISSUED FOR PERMIT
145 09/01/11	ISSUED FOR CONSTRUCTION

Seal/Signature

**Project Name**  
PWM Terminal Enhancement

**Project Number**  
09.6395.000

**Description**  
EXTERIOR ELEVATIONS - EAST

**Scale**  
As indicated

**A09.02**