

Portland International Jetport

1001 Westbrook Street
Portland, Maine 04102

Gensler

2020 K Street, Northwest
Suite 200
Washington, DC 20006
Telephone: 202.721.5200
Facsimile: 202.872.8587

SHEET NOTES

- 01 NO PAINT OR BASE AT INTERIOR WALLS
- 02 EXISTING FINISHES TO REMAIN. PATCH REPAIR & MATCH EXISTING FINISHES. AS REQUIRED, INCLUDING FLOOR, CEILING, WALL & BASE FINISHES.
- 03 EXPANSION JOINT
- 04 SOFF CUT CONTROL JOIN, TYP. REFER TO 8/A12.76
- 05 PROVIDE WALL PROTECTION SYSTEM CORNER GUARD.
- 06 MULLION ON CORRIDOR SIDE TO BE FACTORY PAINTED TO MATCH P-06 AND SNAP CAPS TO BE FACTORY PAINTED TO MATCH P-01
- 07 FLOOR FINISH BY TENANT
- 08 MULLION AND SNAP CAP TO BE FACTORY PAINTED TO MATCH P-01
- 09 GRAPHIC FILM REFER TO A07.00 SHEETS
- 10 EXPOSED STRUCTURAL STEEL TO BE PAINTED P-06 OVER INTUMESCENT COATING, TYP
- 11 INTERIOR OF ELEVATOR HOISTWAY TO BE PAINTED P-01

ROOM FINISH GROUPS

- 1) MDF/ID/ELEC CLOSETS
WALLS: P-01
BASE: WB-04
FLOORS: RT-01
- 2) BOH SUPPORT
WALLS: P-06
BASE: WB-04
FLOORS: RT-02
- 3) MECH ELEC RM
WALLS: P-01
BASE: WB-03
FLOORS: CS-01
- 4) SERV. CORR
WALLS: P-06/ WP-01
BASE: WB-04
FLOORS: CS-01
- 5) STORAGE SPACES
WALLS: P-06
BASE: WB-04
FLOORS: CS-01
- 6) VESTIBULE/SERV. CORR
WALLS: P-06/ WP-01 (2'-10" HIGH A.F.F.)
BASE: WB-04
FLOORS: RT-02
- 7) EGRESS STAIRS
WALLS: P-06
FLOORS: CS-01
RAILINGS: P-05
- 8) SECURITY OPS
WALLS: P-01
BASE: WB-02
FLOORS: CP-01
- 9) ATO SPACE
WALLS: P-10
BASE: WB-08
FLOORS: CP-02
- 10) ATO KITCHENETTE
WALLS: P-10
BASE: WB-08
FLOORS: RT-03
- 11) ATO MDF/ID ROOMS
WALLS: P-10
BASE: WB-08
FLOORS: RT-01
- 12) ATO SPACE
WALLS: P-12
BASE: WB-08
FLOORS: CP-02
- 13) ATO KITCHENETTE
WALLS: P-12
BASE: WB-08
FLOORS: RT-04
- 14) ATO MDF/ID ROOMS
WALLS: P-12
BASE: WB-08
FLOORS: RT-01

GENERAL NOTES

- A ALL WALL FINISHES TO BE PAINTED IN P-01 U.O.N.
- B ALL FLOOR FINISHES TO BE CS-01 U.O.N.
- C FOR TRANSITIONS DETAILS REFER TO A12.73
- D FOR TRANSITIONS BETWEEN CONCRETE AND RESILIENT TILE REFER TO DETAIL 4/A12.76
- E FOR TRANSITIONS BETWEEN CARPET AND CONCRETE REFER TO DETAIL 5/A12.76
- F FOR TRANSITIONS BETWEEN RESILIENT TILE AND CARPET REFER TO DETAIL 3/A12.76
- G FOR TRANSITION BETWEEN CONCRETE AND CERAMIC TILE REFER TO DETAIL 5/A12.76
- H FOR TRANSITION BETWEEN CONCRETE CS-03 AND CS-04 REFER TO DETAIL 7/A12.76
- I FOR EXTERIOR FINISHES REFER TO EXTERIOR ELEVATIONS FOR ADDITIONAL INFORMATION.
- J WP-01 WALL PROTECTION TO BE 2'-10" HIGH AFF. U.O.N.

KEY PLAN

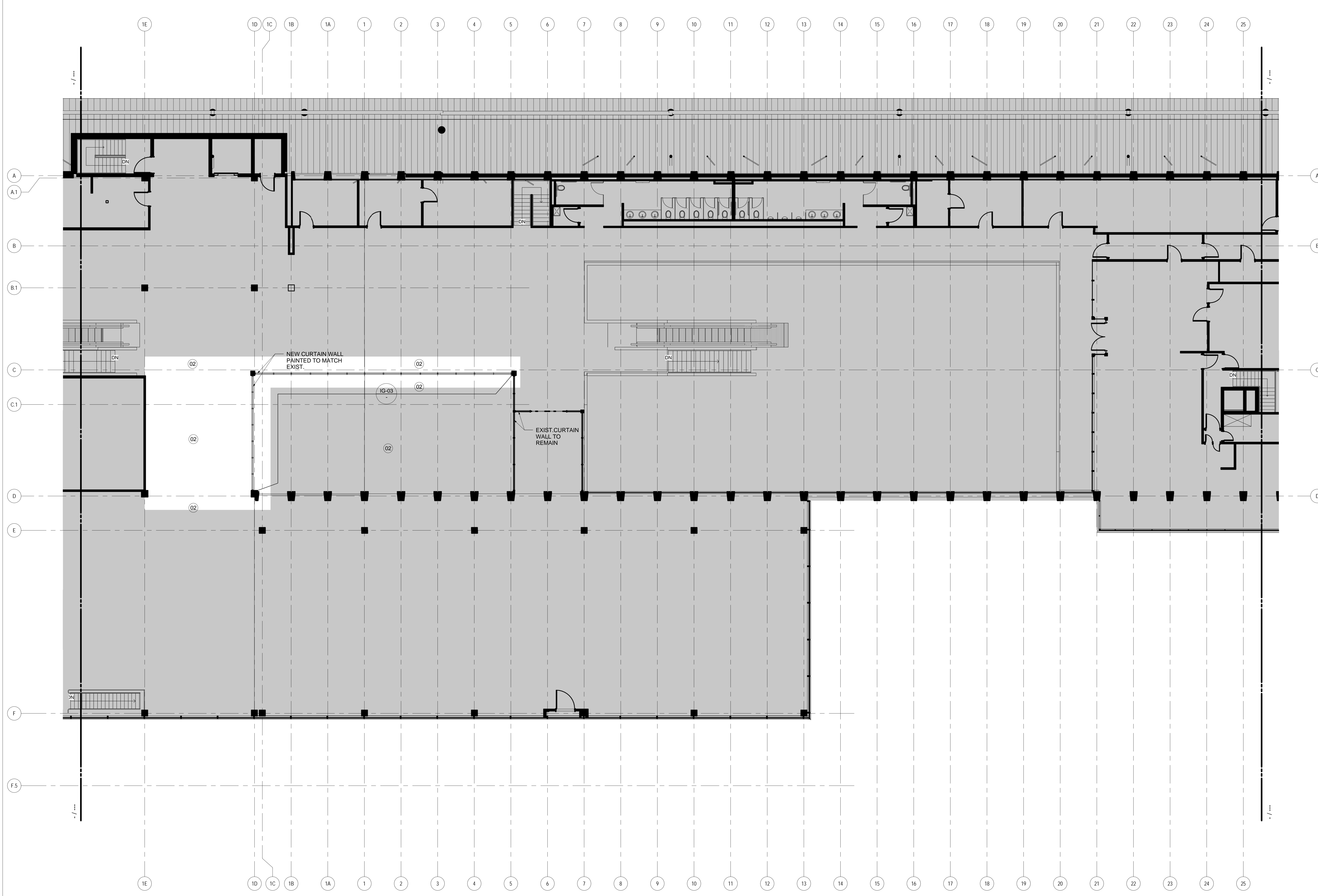
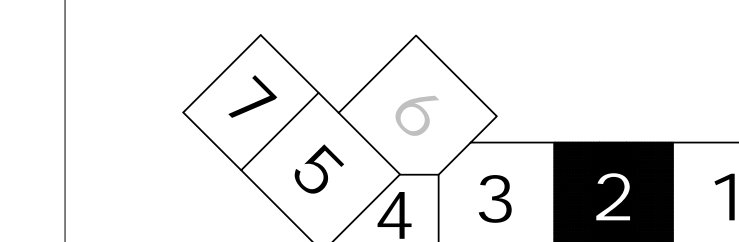

FINISH PLAN - LEVEL 3 - ZONE 2
SCALE: 1/8" = 1'-0"

A01.DS1

Date	Description
09/22/08	DESIGN DEVELOPMENT
12/03/08	75% CONSTRUCTION DOCUMENTS
01/23/09	95% CONSTRUCTION DOCUMENTS
10/26/09	ISSUED FOR PERMIT
145 09/01/11	ISSUED FOR CONSTRUCTION

Seal/Signature

Project Name
PJM Terminal Enhancement

Project Number
09.6395.000

Description
FINISH PLAN - LEVEL 3 - ZONE 2

Scale
As indicated

A05.03.02

© 2009 Gensler