

SHEET NOTES

- 01 CONTRACTION/CONSTRUCTION JOINT. RE: STRUCTURAL DRAWINGS FOR MORE INFORMATION.
- 02 FLOOR SENSOR FOR OVERHEAD DOOR. RE: PROJECT MANUAL SECTION 08 33 23 FOR MORE INFORMATION.
- 03 DOCK LEVELER PIT. RE: STRUCTURAL DRAWINGS FOR PIT LOCATIONS AND DIMENSIONS. COORDINATE WITH EQUIPMENT.
- 04 PIPE BOLLARD. RE: DETAIL 11/A12.15
- 05 BAGGAGE EQUIPMENT. RE: BAGGAGE DRAWINGS FOR MORE INFORMATION.
- 06 ESCALATOR PIT. RE: STRUCTURAL FOR PIT LOCATIONS AND DIMENSIONS
- 07 ELEVATOR PIT. RE: STRUCTURAL FOR PIT LOCATIONS AND DIMENSIONS.
- 08 TRENCH DRAIN AT BOTTOM OF RAMP. REFER TO ENGINEERING DRAWINGS C02 SERIES
- 09 AREA OF FILL UNDERNEATH STAIR SLAB. RE: STRUCTURAL DRAWINGS
- 10 ALL EXISTING COLUMNS IN BAGGAGE OUTBOUND TO HAVE 48" AFF CONCRETE PIER. FORM NEW CONCRETE PIER OVER EXISTING CONCRETE PIER AS REQUIRED TO ACHIEVE 48" AFF. RE: DETAIL 1 & 2/A12.70 AND STRUCTURAL DRAWINGS.
- 11 ALL NEW COLUMNS IN BAGGAGE OUTBOUND TO HAVE 48" AFF CONCRETE PIER. RE: DETAIL 1 & 2/A12.70 AND STRUCTURAL DRAWINGS.
- 12 FIRE/SECURITY OVERHEAD COILING DOOR. RE: BAGGAGE DRAWINGS FOR DETAILS AND MORE INFORMATION. COORDINATE WALL AND FIRE/SECURITY DOOR LOCATIONS WITH BAGGAGE DRAWINGS. PROVIDE FURRING TO MAINTAIN RATING OF WALL AND PROVIDE FINISHED WALL PERPENDICULAR TO BAG BELT TYPICAL FOR INSTALLATION OF COILING DOOR.
- 13 PBB PEDESTAL. RE: STRUCTURAL DRAWINGS FOR FOUNDATION DETAIL AND SIZE.
- 14 PROVIDE METAL OXIDE WATERPROOFING ON ALL EXTERIOR WALLS OF PIT.
- 15 EXISTING PBB PEDESTAL TO REMAIN.
- 16 ALL EXISTING TO REMAIN. ROOM TO BE USED BY OWNER FOR BHS STORAGE AND MAINTENANCE
- 17 GUARDRAIL. REFER TO 2/A12.20 FOR ADDITIONAL INFORMATION
- 18 PIPE GUARD AT WALL. RE: DETAIL 1/A12.16. COORDINATE EXACT LOCATION WITH LOCATIONS OF PIPES PER MEP
- 19 PIPE GUARD AT COLUMN. RE: DETAIL 2 & 6/A12.16. COORDINATE EXACT LOCATION WITH LOCATIONS OF PIPES PER MEP
- 20 SUMP PIT. RE: STRUCTURAL DRAWINGS.
- 21 EMBED ANGLES ON TOP EDGE OF CONCRETE CURB TO TAKE IMPACT
- 22 EXISTING DOOR
- 23 PROVIDE STEEL TUBE GUARD RAIL 3' - 6" HIGH AT RETAINING WALLS FOR THE LENGTH OF THE WALL. VERTICALS TO BE 4'-0" O.C. AND SLEEVED INTO CONCRETE RETAINING WALL. RE: DETAIL 14/A10.04 FOR SIMILAR GUARD RAIL DETAIL.
- 24 10'-0"W X 3'-6"H WINDOW
- 25 SCHEDULED PARTITIONS IN THIS AREA TO RUN 7'-6" AFF TO MEET UNDERSIDE OF CEILING. STUDS TO STOP AT 7'-6" AFF FOR CLEAR SPACE ABOVE FOR BAGGAGE HANDLING SYSTEM. PROVIDE STEEL AS REQUIRED TO SUPPORT PARTITIONS WHERE UNABLE TO ATTACHED TO UNDERSIDE OF DECK. RE: RCP IN THIS AREA FOR MORE INFORMATION.
- 26 PARTITION ABOVE TO BE TYPE B3D. PARTITION TO RUN FROM 7'-6" AFF TO UNDERSIDE OF DECK. RE: RCP IN THIS AREA FOR MORE INFORMATION.

Portland International
Jetport

1001 Westbrook Street
Portland, Maine 04102

2020 K Street, Northwest
Suite 200
Washington DC 20006
Telephone 202.221.5200
Facsimile 202.872.8587

Gensler

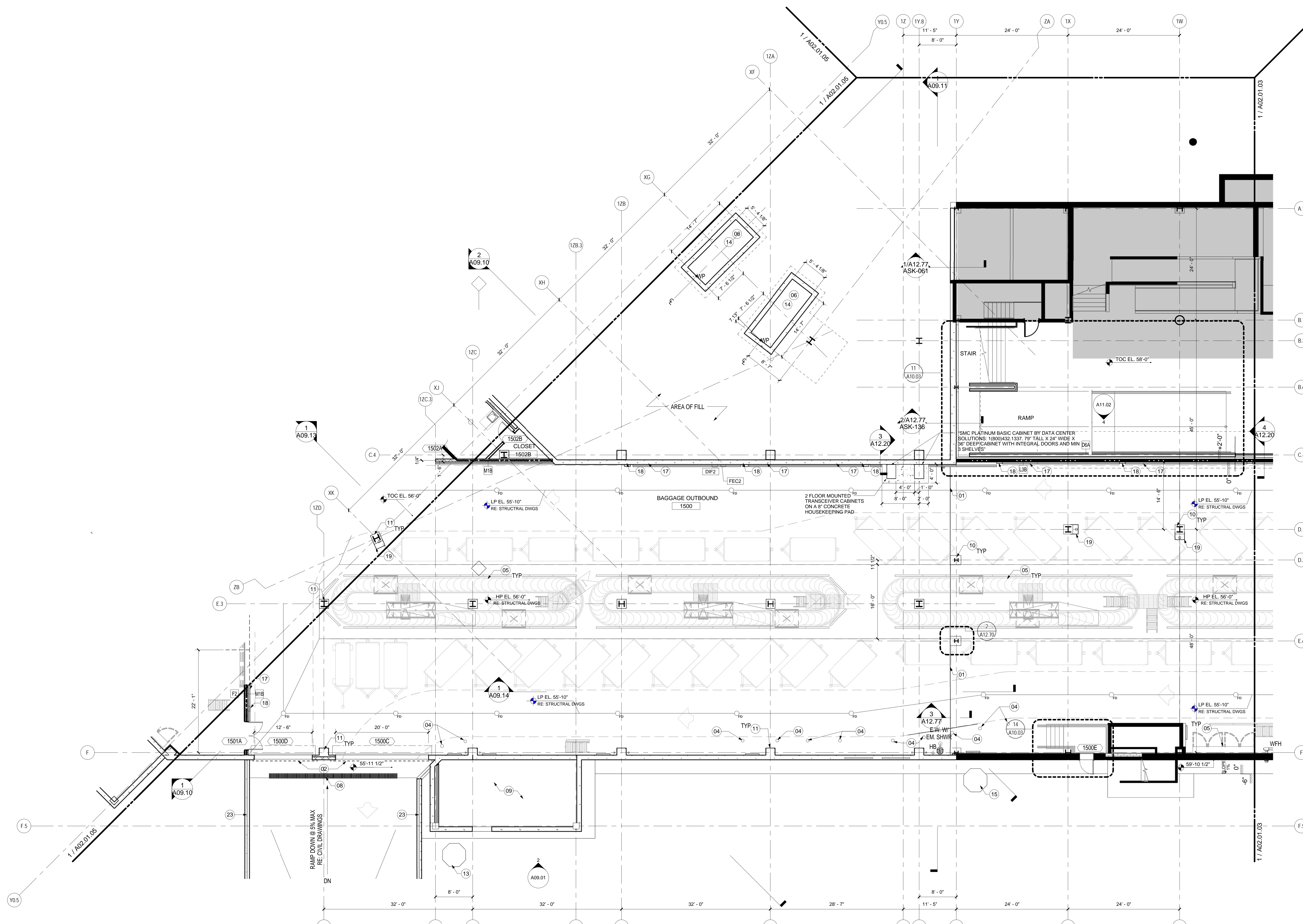

Date	Description
07/11/08	SCHEMATIC DESIGN
09/22/08	DESIGN DEVELOPMENT
12/03/08	75% CONSTRUCTION DOCUMENTS
01/23/09	95% CONSTRUCTION DOCUMENTS
10/26/09	ISSUED FOR PERMIT
11/12/09	ADDENDUM #2
01/25/10	BULLETIN #2-TSA COMMENTS REVIEW
145_09/01/11	ISSUED FOR CONSTRUCTION

GENERAL NOTES

- A ALL DIMENSIONS ARE TO FINISHED FACE OF MATERIAL. COORDINATE WITH FINISH THICKNESS.
- B [AP] LOCKABLE FLUSH METAL ACCESS PANEL 12"x12" PAINTED TO MATCH WALL COLOR.

KEY PLAN

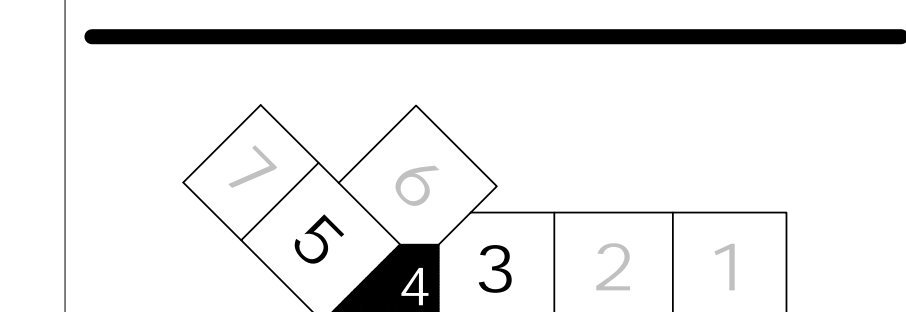

CONSTRUCTION PLAN - LEVEL 1 - ZONE 4
SCALE: 1/8" = 1'-0"

A01.DS4-G11

Seal/Signature

Project Name
PJM Terminal Enhancement

Project Number
09.6395.000

Description
CONSTRUCTION PLAN - LEVEL 1 - ZONE 4

Scale
As indicated

A02.01.04

© 2009 Gensler