

SHEET NOTES

- 01 DEMOLISH ALUMINUM STORE FRONT FULL WALL HEIGHT.
- 02 SAW CUT PRECAST CONC. WALL PANEL TO ALIGN WITH STRUCTURAL SLAB. REMOVE STUDS AND RIGID INSULATION.
- 03 EXISTING MULLIONS TO REMAIN
- 04 EXISTING RAILING TO BE REMOVED AND SALVAGED FOR REUSE. CONTRACTOR TO VERIFY ACCEPTABILITY WITH ARCHITECT, PRIOR TO REINSTALLATION.
- 05 FIN TUBE TO BE REMOVED BY OWNER REF. TO MECHANICAL DRAWINGS FOR MORE INFORMATION.
- 06 REMOVE EXISTING CONC. TOPPING AS NECESSARY TO ALLOW FOR STRUCTURAL SUPPORT. CONTRACTOR TO PROVIDE TEMP. SUPPORT OF PRECAST PANEL REF. TO STRUCTURAL DRAWINGS FOR MORE INFORMATION.
- 07 3" X 6" STL. TUBE FRAME TO BE COORDINATED WITH THE JETBRIDGE OPENING.
- 08 ALUM. COVERING TO MATCH EXISTING ON 3/4" FIRE TREATED PLYWOOD.
- 09 CONTRACTOR SHALL COORDINATE RELOCATED JETBRIDGE ELEVATION WITH JETBRIDGE MANUF. TO ENSURE PROPER ALIGNMENT OF JETBRIDGE AND LEVEL 3 SLAB.
- 10 MOUNT RELOCATED SIGN TO MATCH EXISTING HEIGHTS.

Portland International Jetport

1001 Westbrook Street
Portland, Maine 04102

Gensler

2020 K Street, Northwest
Suite 200
Washington, DC 20006
Telephone 202.721.5200
Facsimile 202.872.8587

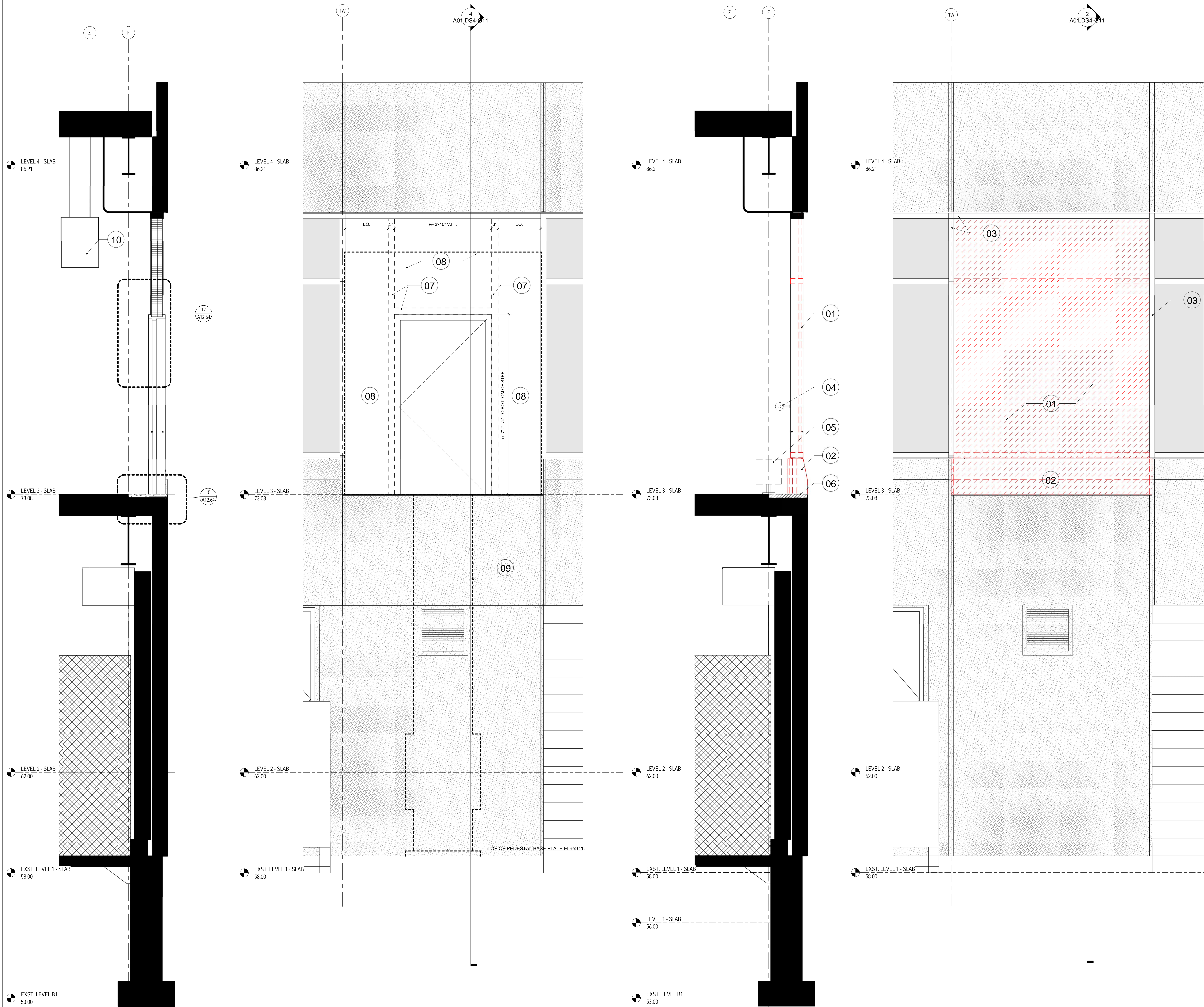

GENERAL NOTES

- A ALL ELEMENTS SHOWN DASHED (INCLUDING BUT NOT LIMITED TO CONCRETE WALLS, FOOTINGS, FACADE ASSEMBLY, FINISHES, DOORS, FRAMES, HARDWARE) TO BE DEMOLISHED IN ITS ENTIRETY.
- B PROVIDE ALL NECESSARY DEMOLITION PRIOR TO CONSTRUCTION.
- C IT IS THE INTENT OF THESE DRAWINGS THAT EXISTING WALLS AND FINISHES TO REMAIN, U.O.N.
- D CONTRACTOR SHALL VERIFY FIELD CONDITIONS AND NOTIFY ARCHITECT OF ALL DISCREPANCIES BEFORE PROCEEDING WITH WORK.

Date	Description
6 01/15/10	BULLETIN #3
145 09/01/11	ISSUED FOR CONSTRUCTION

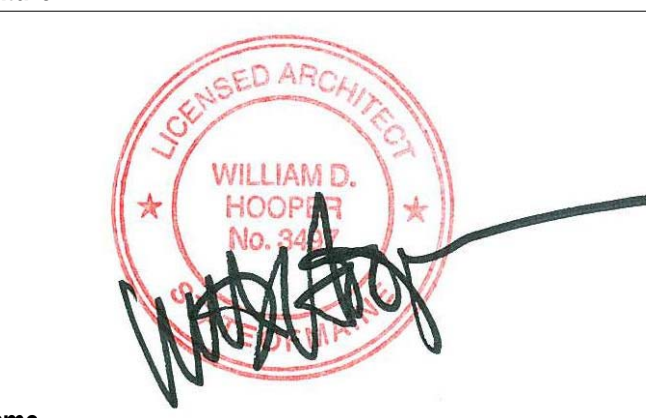
Seal/Signature

Project Name
PWM Terminal Enhancement

Project Number
09.6395.000

Description
DEMOLITION SECTIONS OF GATE 11

Scale
As indicated

A01.DS4-G11

© 2009 Gensler