

SHEET NOTES

- 01 DEMOLISH EXISTING CANOPY STRUCTURE. COORDINATE EXTENT WITH NEW CONSTRUCTION. RE: STRUCTURAL DRAWINGS FOR MORE INFORMATION.
- 02 DEMOLISH CONCRETE SLAB ON GRADE. RADIANT HEATING SYSTEM PIPING, INTERIOR PARTITIONS, DOORS AND DOOR FRAMES. EXISTING COLUMNS AND FOOTING TO REMAIN.
- 03 EXISTING FLOOR FINISH TO REMAIN. PROTECT FROM AREAS OF DEMOLITION TO PREVENT DAMAGE TO SURROUNDING FINISHES. RETAIN AS MUCH FINISH AS POSSIBLE.
- 04 DEMOLISH IN ITS ENTIRETY EXISTING OVERHEAD COILING DOOR AND ASSOCIATED STRUCTURE.
- 05 DEMOLISH EXISTING DOOR, DOOR FRAME, THRESHOLD AND ASSOCIATED HARDWARE.
- 06 DEMOLISH EXISTING PRECAST WALL PANEL, CMU BACK UP, WINDOW UNIT, STOOL AND INTERIOR GYPSUM BOARD FURROUT.
- 07 DEMOLISH IN ITS ENTIRETY CONCRETE STAIR, RAILING, PRECAST ENCLOSURE AND STEEL FRAMING.
- 08 DEMOLISH EXISTING PRECAST WALL PANELS, CMU BACK UP AND ASSOCIATED PIPE COLUMNS AND ROOF IN THIS AREA.
- 09 DEMOLISH EXISTING HARDWARE. REPLACE HARDWARE PER NEW SCHEDULED HARDWARE SET. REFER TO PROJECT MANUAL. REPLACE DOOR AS REQUIRED TO ACCOMMODATE NEW HARDWARE.
- 10 COORDINATE EXTENT OF DEMOLITION WITH NEW WORK.
- 11 DEMOLISH EXISTING EXTERIOR AIRLINE SIGNS AND ASSOCIATED HARDWARE MOUNTED ON COLUMN. VERIFY IN FIELD THE EXTENT OF COLUMN MOUNTED SIGNS.
- 12 RETAIN CORNER PRECAST PANELS. COORDINATE EXTENT OF DEMOLITION WITH NEW WORK.
- 13 DEMOLISH PORTION OF EXISTING COLUMN AT CANOPY. RE: STRUCTURAL DRAWINGS FOR MORE INFORMATION.
- 14 DEMOLISH BRICK SIDEWALK AS REQUIRED FOR DEMOLITION/CONSTRUCTION. RETAIN BRICK FOR POSSIBLE REINSTALLATION. RE: CIVIL DRAWINGS FOR MORE INFORMATION.

Portland International
Jetport

1001 Westbrook Street
Portland, Maine 04102

Gensler
2020 K Street, Northwest
Suite 200
Washington DC 20006
Telephone 202.721.5200
Facsimile 202.872.8587

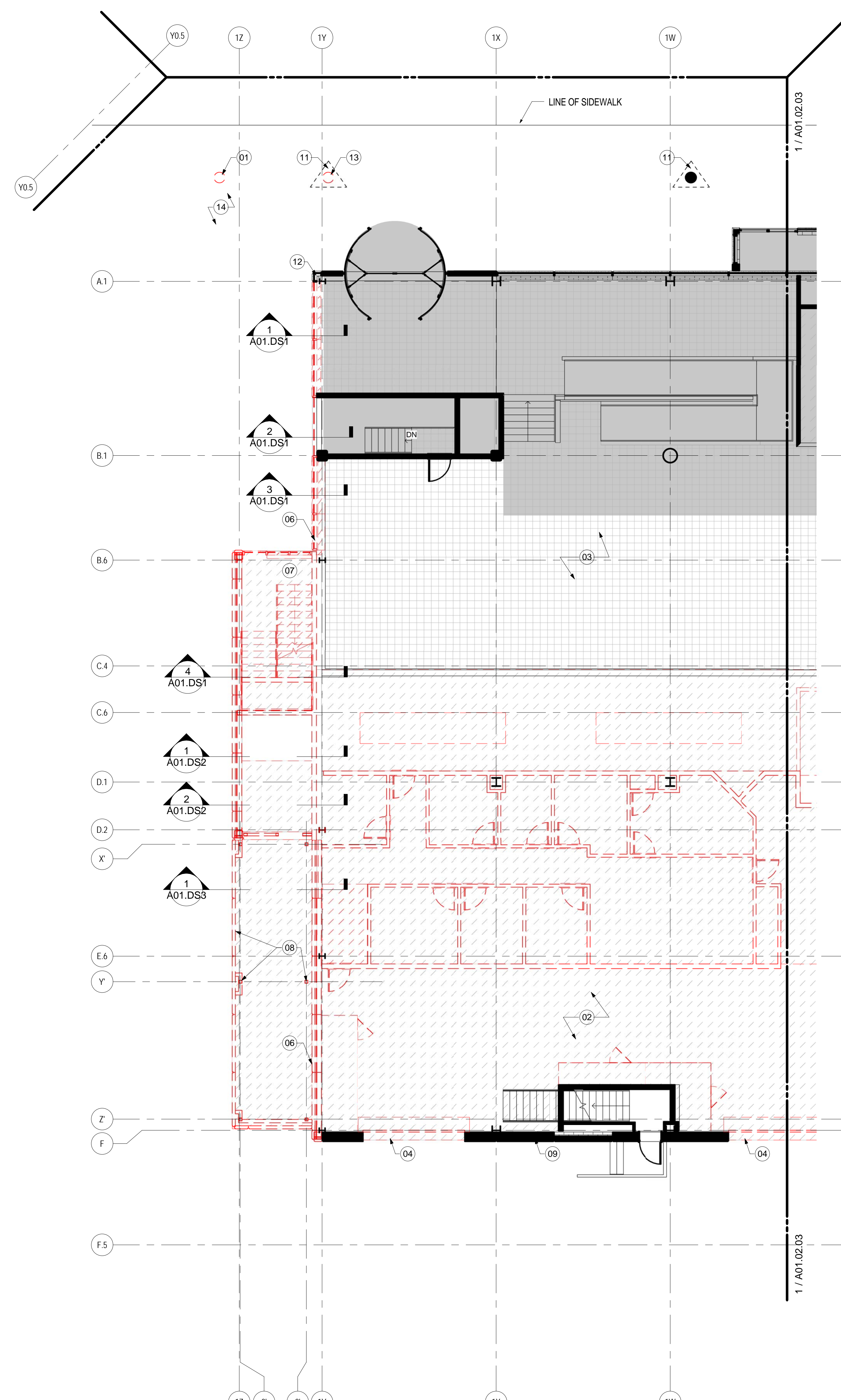

GENERAL NOTES

- A. ALL ELEMENTS SHOWN DASHED (INCLUDING BUT NOT LIMITED TO CONCRETE WALLS, FOOTINGS, FACADE ASSEMBLY, FINISHES, DOORS, FRAMES, HARDWARE) TO BE DEMOLISHED IN ITS ENTIRETY.
- B. PROVIDE ALL NECESSARY DEMOLITION PRIOR TO CONSTRUCTION.
- C. IT IS THE INTENT OF THESE DRAWINGS THAT EXISTING WALLS AND FINISHES TO REMAIN, U.O.N.
- D. CONTRACTOR SHALL VERIFY FIELD CONDITIONS AND NOTIFY ARCHITECT OF ALL DISCREPANCIES BEFORE PROCEEDING WITH WORK.

KEY PLAN

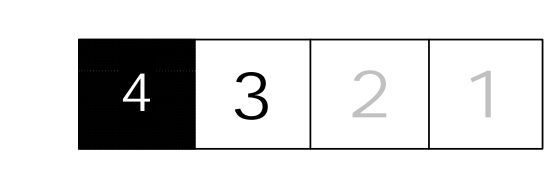

Date	Description
07/11/08	SCHEMATIC DESIGN
09/22/08	DESIGN DEVELOPMENT
12/03/08	75% CONSTRUCTION DOCUMENTS
01/23/09	95% CONSTRUCTION DOCUMENTS
10/26/09	ISSUED FOR PERMIT
145 09/01/11	ISSUED FOR CONSTRUCTION

Seal/Signature

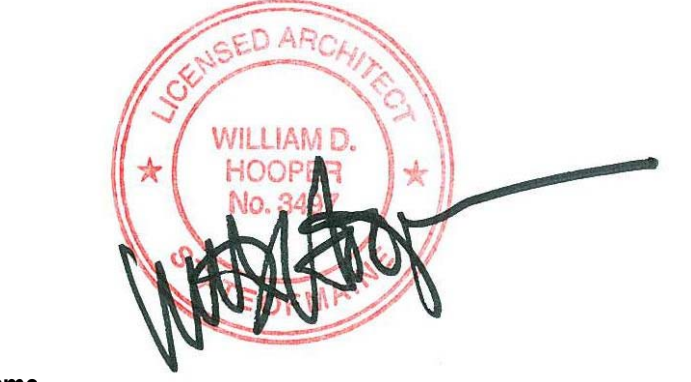

Project Name
PJM Terminal Enhancement

Project Number
09.6395.000

Description
DEMOLITION PLAN - LEVEL 2 - ZONE 4

Scale
As indicated



A01.02.04

© 2009 Gensler

DEMOLITION PLAN - LEVEL 2 - ZONE 4

SCALE: 1/8" = 1'-0"

A01.DS1