

**Portland International Jetport**

1001 Westbrook Street  
Portland, Maine 04102



2020 K Street, Northwest  
Suite 200  
Washington DC 20006  
Telephone 202.721.5200  
Facsimile 202.872.8587



**Arora Engineers, Inc.**  
61 Wilmington - West Chester  
P.O. Box  
Suite #100  
Chadds Ford, PA 19317  
Tel: (610) 459-7900  
Fax: (610) 459-7950

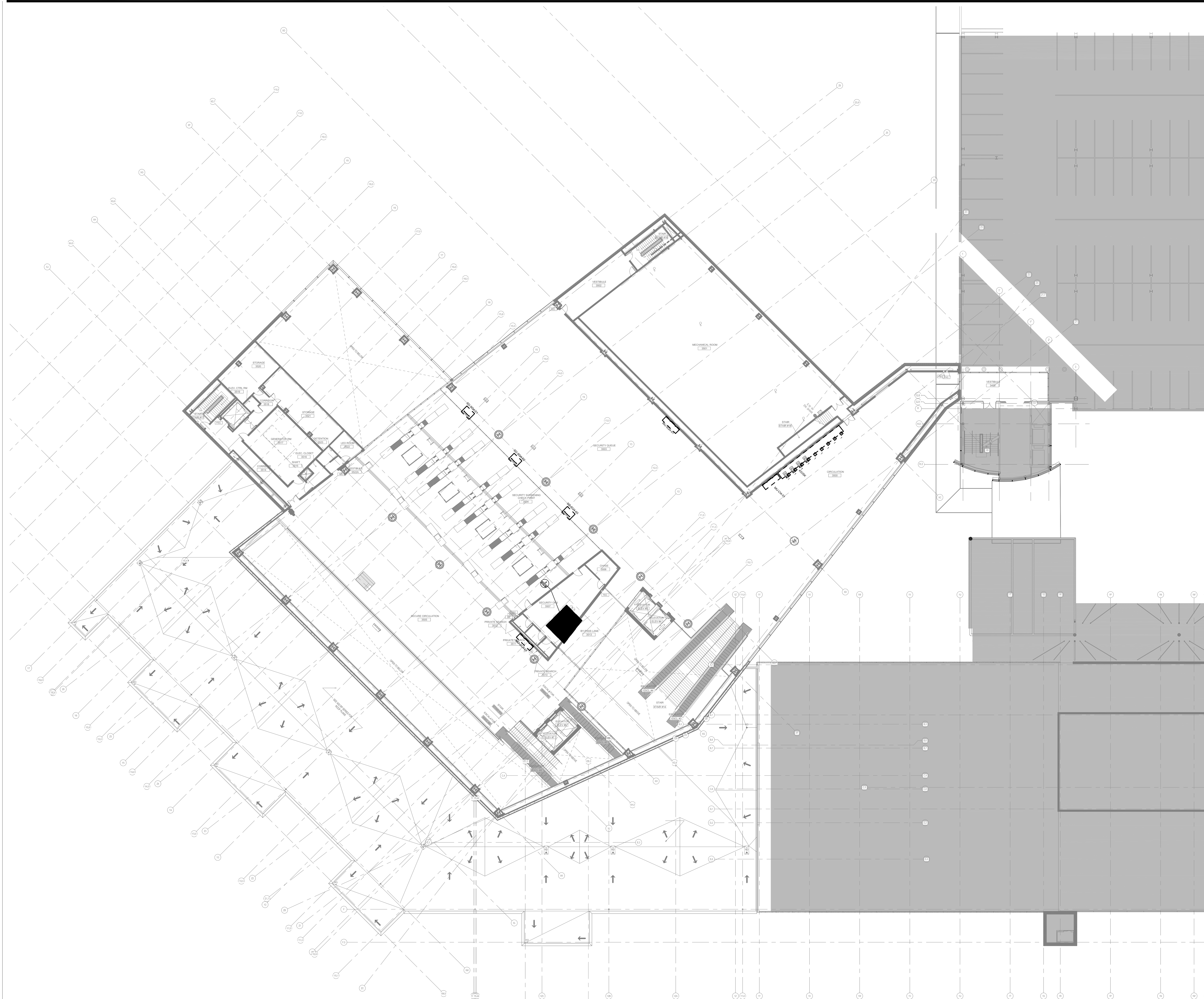

Issue	Date & Issue Description	By	Check
	10/26/09		
	100% ISSUED FOR PERMIT		

Seal/Signature

Project Name  
PJM TERMINAL EXPANSION

Project Number  
CAD File Name  
MF00.04.00  
Description  
MIFIDS AND COMMON USE  
OVERALL PLAN - LEVEL 4 - TELECOM & ELECTRICAL ROOM LOCATIONS  
Scale  
As Indicated

**KEY PLAN**

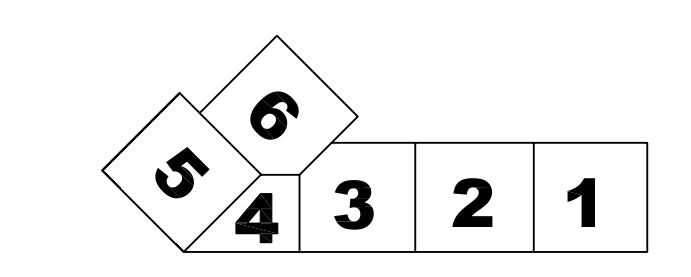

Ref. North  
**MF00.04.00**