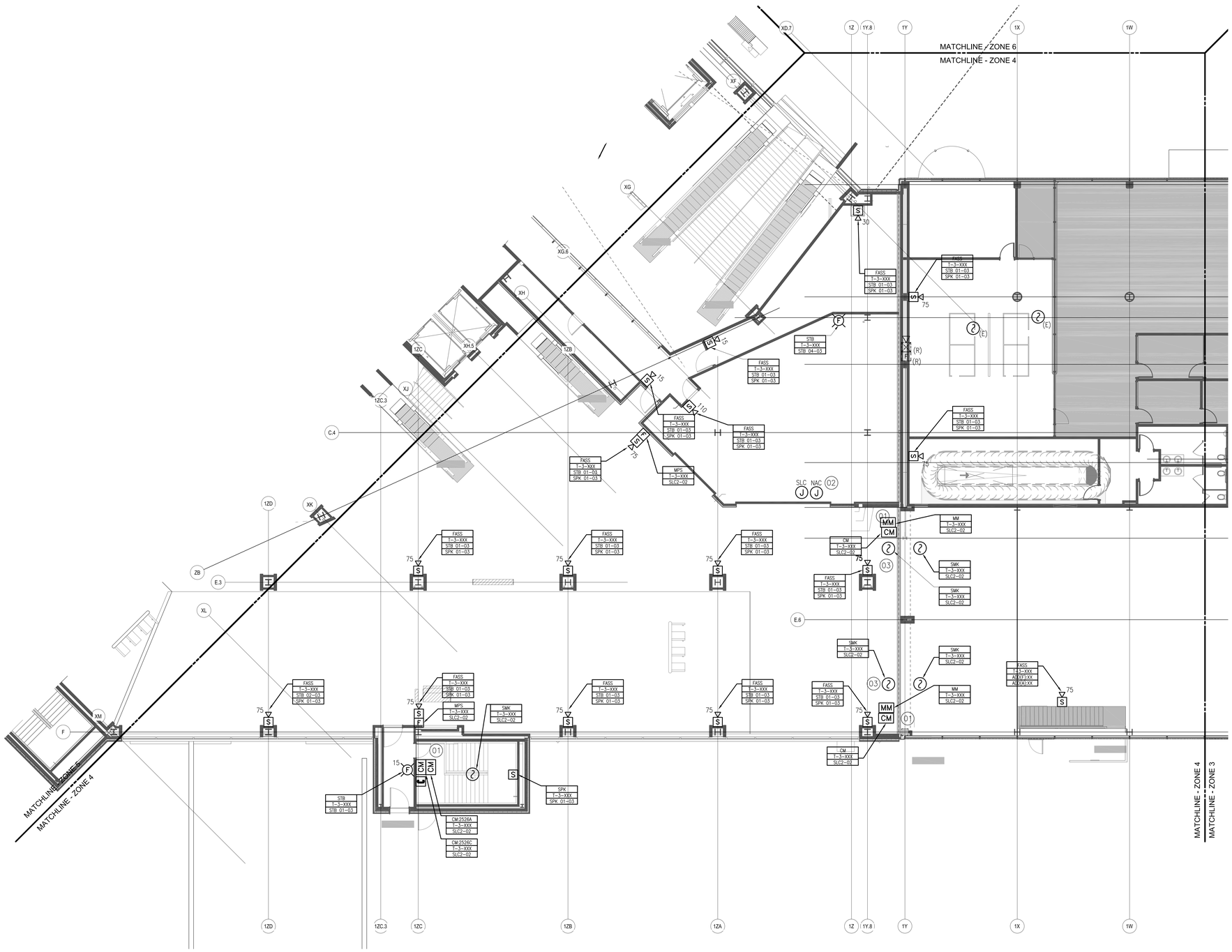

LEVEL 3 - ZONE 4

SCALE: 1/8"=1'-0"

1

SHEET NOTES

01 MODULES SHALL BE INSTALLED ADJACENT TO DIP PANEL. COORDINATE WITH SECURITY CONTRACTOR FOR FINAL LOCATION OF MODULE FOR ACCESS CONTROL. SEE FA12.01 FOR FURTHER DETAILS.

02 PROVIDE TWO (2) JUNCTION BOXES FOR EVERY CONCESSION SPACE. EACH JUNCTION BOX SHALL RUN AN SLC CIRCUIT AND A NAC CIRCUIT FOR SPEAKER AND STROBE IN SEPARATE BOXES. CONTRACTOR SHALL PROVIDE ENOUGH SLACK IN CABLE IN THE EVENT OF CIRCUIT ENTENSIONS IN THE FUTURE. MOUNT THE BOXES WITHIN THE SOFFIT AREA AND COORDINATE FINAL LOCATION WITH THE ARCHITECT PRIOR TO INSTALLTION.

03 NEW SMOKE DETECTORS TO BE MOUNTED ON BOTH SIDES OF THE FIRE SHUTTER. DETECTION SHALL BE WITHIN 3 FEET OF THE DOORS AND SHALL BE MOUNTED IN ACCORDANCE WITH NFPA 72. INITIATION OF THE DETECTORS SHALL CAUSE THE CONTROL MODULE LOCATED AT THE MCP IN THE CEILING TO INITIATE THE SYSTEMS FIRE MODE AND SHUT THE FIRE SHUTTER. THE CONTRACTOR SHALL COORDINATE WITH OTHER TRADES TO DETERMINE FINAL QUANTITIES AND LOCATIONS OF MODULES AND PROVIDE THE NECESSARY 24VDC CIRCUITING AND SLC CIRCUITING TO THE MODULE AND DETECTOR. REFER TO A02.03.04 FOR LOCATION OF THE FIRE SHUTTER.

GENERAL NOTES

A MOUNTING FOR ALL DEVICES SHALL COMPLY WITH IBC 2003, NFPA 90A, NFPA 72, NEC, ADAAG AND ALL APPLICABLE LOCAL CODES.

B VISUAL NOTIFICATION APPLIANCES SHALL BE SET TO THE CANDELA RATING ASSIGNED ON THE DRAWINGS. SPEAKERS SHALL BE TAPPED AT THE WATTAGE SELECTED BY THE SYSTEM MANUFACTURER ON THE APPROVED SHOP DRAWINGS.

C IN CASES WHERE AN APPLIANCE CANNOT BE LOCATED WHERE SHOWN ON THE DRAWINGS, DUE TO PHYSICAL RESTRICTIONS, NOTIFICATION APPLIANCES MAY BE ABLE TO BE MOVED TO CEILING MOUNT DEVICES UPON APPROVAL BY THE ENGINEER. UPON APPROVAL, DEVICES SHALL BE UL LISTED FOR CEILING MOUNTED APPLICATIONS.

D MORE THAN TWO VISIBLE NOTIFICATION APPLIANCES OR GROUPS OF VISIBLE NOTIFICATION APPLIANCES IN THE SAME ROOM OR ADJACENT SPACE WITHIN THE SAME FIELD OF VIEW SHALL FLASH IN SYNCHRONIZATION. THIS SHALL INCLUDE SYNCHRONIZATION OF STROBES OPERATED BY SEPARATE SYSTEMS.

KEY PLAN

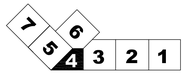

Portland International Jetport

1001 Westbrook Street
Portland, Maine 04102

Gensler
2020 K Street, Northwest
Suite 200
Washington DC 20006
Telephone 202.721.5200
Facsimile 202.872.8587

ARORA Solutions for Secure Environments
Arora Engineers, Inc.
61 Wilmington - West Chester Pike
Suite #100
Chadds Ford, PA 19317
T: (610) 459-7900
F: (610) 459-7950

Issue	Date & Issue Description	By	Check
	10/26/09		
	100% ISSUED FOR PERMIT		

Seal/Signature

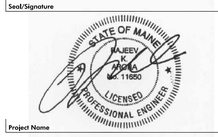

Project Name
PWM TERMINAL EXPANSION

Project Number

CAD File Name
FA02.03.04

Description
FIRE ALARM
CONSTRUCTION PLAN - LEVEL 3 - ZONE 4

Scale
As Indicated

Ref. North

FA02.03.04

©2006 Gensler