

SHEET NOTES

- 01 CONDUCTORS SHALL BE #10 AWG. HOME RUN SHALL BE #8 AWG.
- 02 CONDUCTORS SHALL BE #12 AWG. HOME RUN SHALL BE #10 AWG.
- 03 CONDUCTORS SHALL BE #12 AWG. HOME RUN SHALL BE #8 AWG.

**Portland International
Jetport**
1001 Westbrook Street
Portland, Maine 04102

Gensler
3001 K Street, NW
Suite 200
Washington, DC 20006
Telephone 202.221.5200
Facsimile 202.272.5297

oast ASSOCIATES, INC.
345 Corporation Road, Suite 100, Portland, ME 04106
Engineers - Architects - Surveyors - Construction Managers

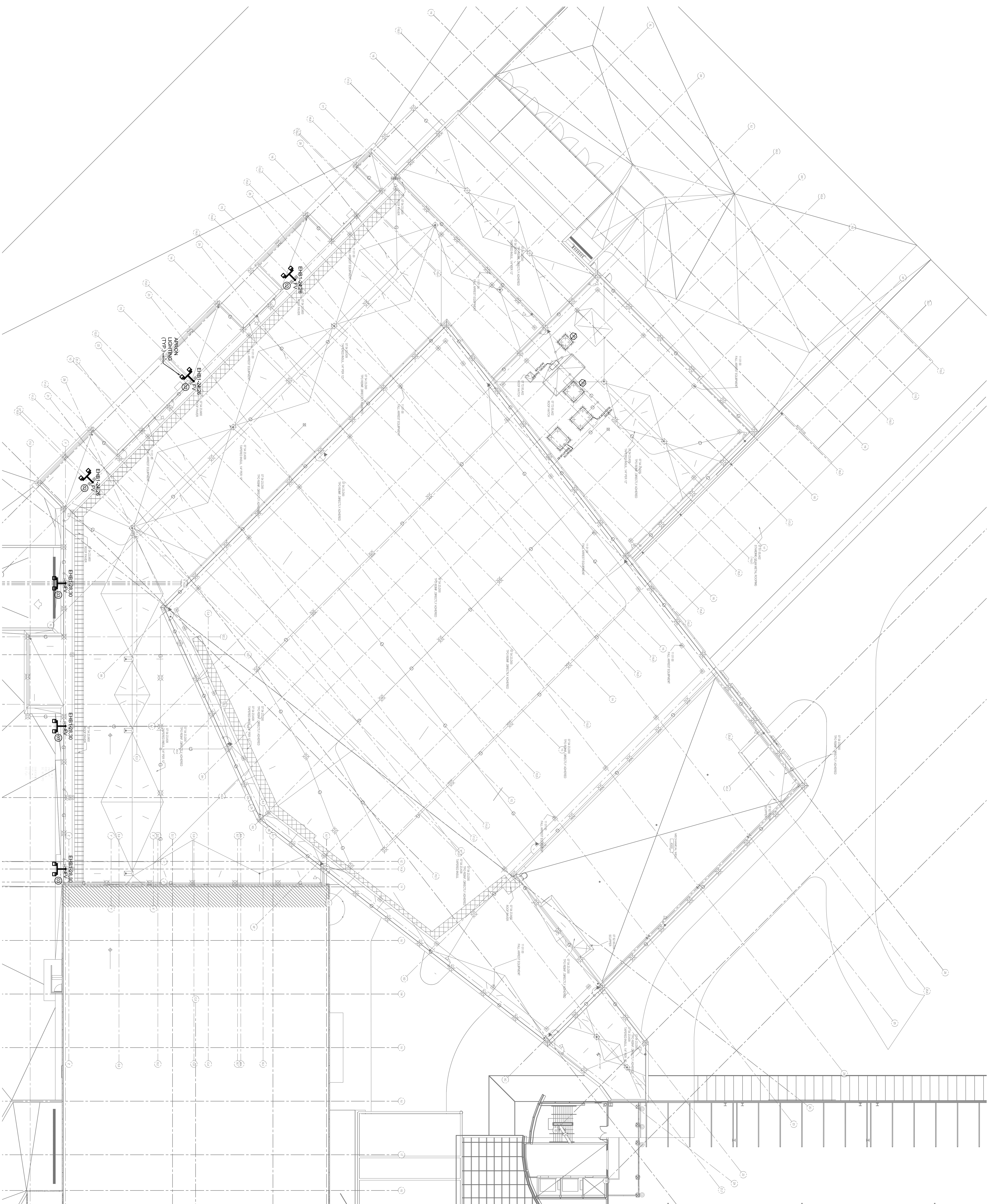

GENERAL NOTES

- A SEE SHEET E00.00 FOR LEGEND AND GENERAL NOTES.

| △ | Issue | Date & Issue Description | By | Checked |
|----|----------|--|-----|---------|
| 01 | 07/11/03 | DC DESIGN | LAM | BHG |
| 02 | 09/22/03 | DESIGN DEVELOPMENT | LAM | BHG |
| 03 | 12/03/03 | | LAM | BHG |
| 04 | 01/23/04 | 75% CONSTRUCTION DOCUMENTS | LAM | BHG |
| 05 | | 90% CONSTRUCTION DOCUMENTS ISSUED FOR PERMIT | LAM | BHG |

KEY PLAN

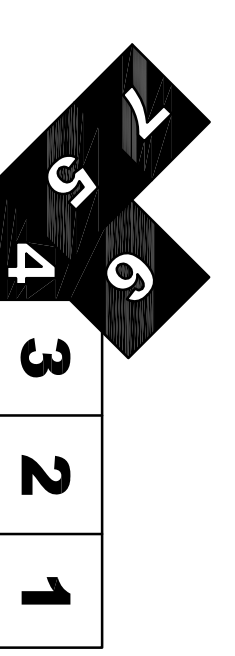

ELECTRICAL LIGHTING PLAN - ROOF

SCALE: 1/8" = 1'-0"

E04.RP.01

©2004 Gensler