

**SHEET NOTES**

01 POWERS FOR EXTERIOR CAMERAS. SEE SECURITY DRAWINGS FOR DETAILS.

**Portland International**

**Jetport**

1001 Westbrook Street  
Portland, Maine 04102

2024 N Street, NW  
Suite 200  
Washington, DC 20006  
Telephone 202.221.5200  
Facsimile 202.972.5297

**Gensler**

**oast ASSOCIATES, INC.**  
3400 Greenway Drive, Suite 100, Littleton, CO 80120  
Engineers • Architects • Planners • Construction Managers

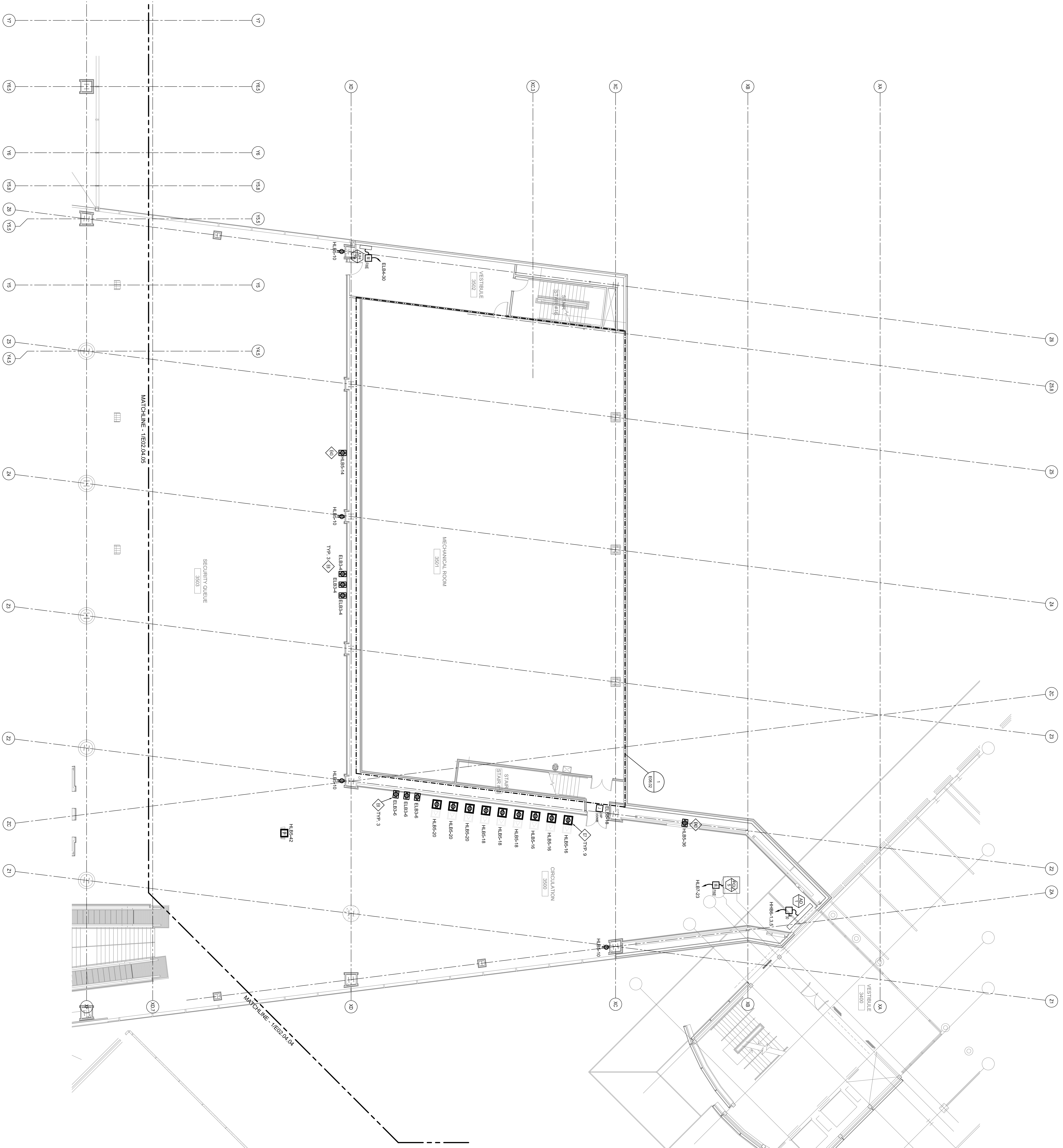

**GENERAL NOTES**

- A SEE SHEET E02.04.00 FOR LEGEND AND GENERAL NOTES.
- B CONTRACTOR SHALL REFER TO FIRE ALARM, SECURITY, IT, AND PUBLIC ADDRESS SYSTEMS DRAWINGS FOR CONDUITS & WIRING REQUIREMENTS.

**KEY PLAN**

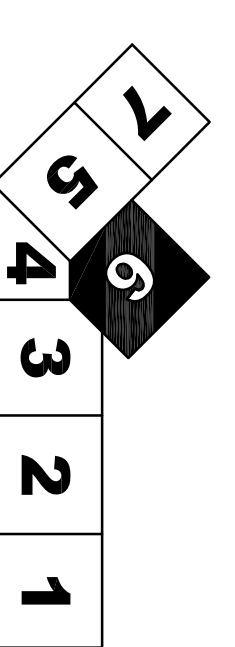

**Revisions**

Revision	Date & Issue Description	By	Checked
01	07/11/2018	LAM	BHG
02	09/22/2018	LAM	BHG
03	12/03/2018	LAM	BHG
04	01/23/2019	LAM	BHG
05	05/13/2019	LAM	BHG
06	ISSUED FOR PERMIT	LAM	BHG

**Submittals**

Item	Description	Submitted	Reviewed	Approved

ELECTRICAL POWER PLAN - LEVEL 4 - ZONE 6

E02.04.06

Scale: 1/8" = 1'-0"