



**SITE WORK
DAILY FIELD REPORT**

PROJECT: Terminal Enhancement at the Portland International Jetport
DATE: 8/30/2010
PROJECT LOCATION: Portland, Maine PROJECT NO.: 557-14
CLIENT: City of Portland WEATHER: Sun
CONTRACTOR: Turner Construction Co.
PREVIOUS DATE ON SITE: 08/27/2010

Time on-site at 6.75 hrs, 24 mi travel, Tolls: \$0.00
Nuc. Densometer – 1 day (L 500)
Coring Machine – 6" Barrel - 5 3/4 " cored
Generator - 1 day

AREA 'A'

Upper lot: No work observed.

AREAS 'B' AND 'C'

Gorham Sand & Gravel continued backfilling foundation walls along line Y8. IPDs taken on newly placed material.

3 asphalt cores cut in parking lot.

MG

Michael Kramlich

Prepared By

Matthew Grady
Matthew Grady

Reviewed By

IPD

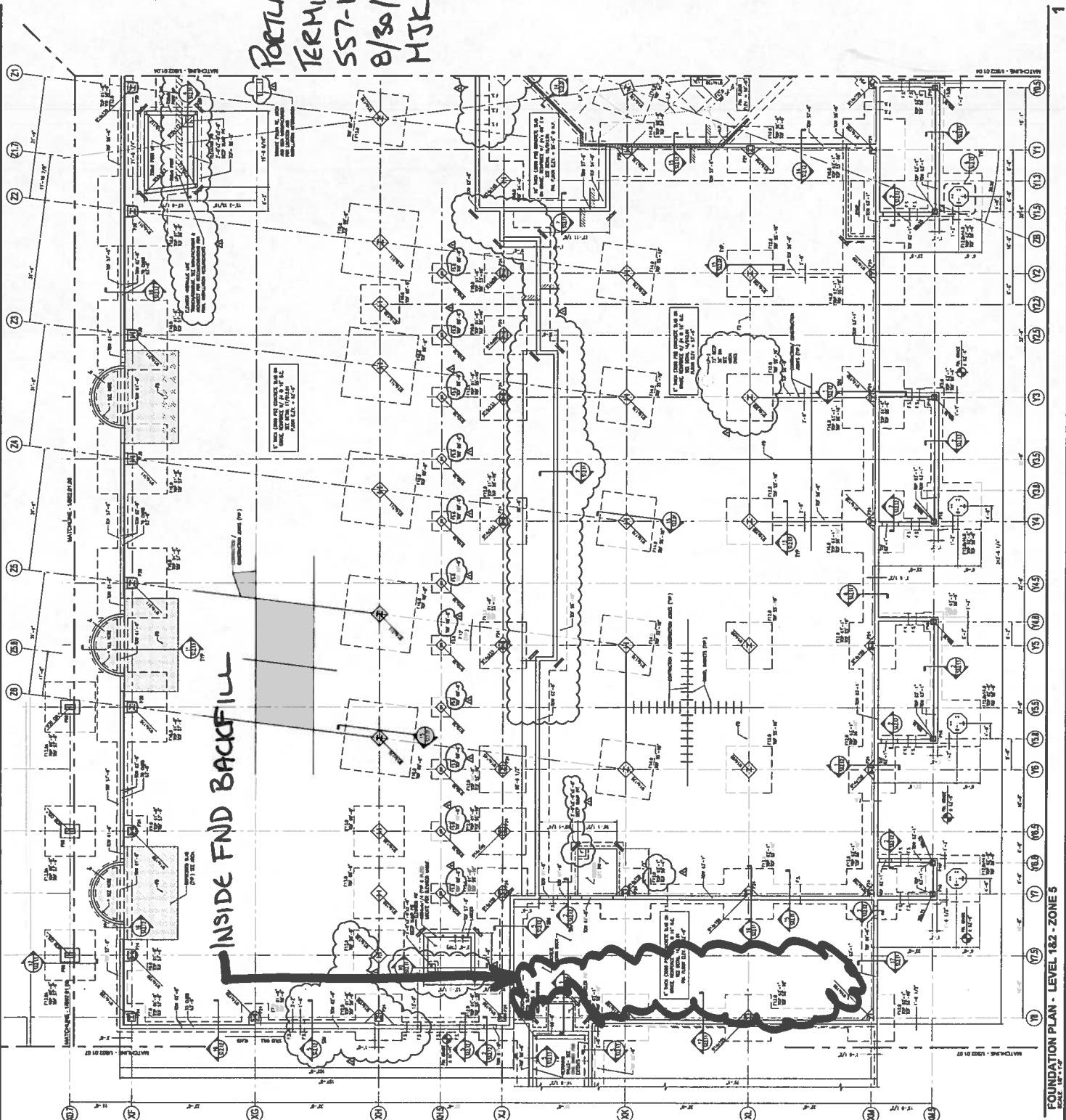

SHEET NOTES

1. ALL DIMENSIONS UNLESS OTHERWISE NOTED ARE IN FEET AND INCHES.

2. ALL DIMENSIONS SHALL BE TO FACE UNLESS OTHERWISE NOTED.

3. ALL DIMENSIONS SHALL BE TO CENTER UNLESS OTHERWISE NOTED.

4. ALL DIMENSIONS SHALL BE TO FACE UNLESS OTHERWISE NOTED.

5. ALL DIMENSIONS SHALL BE TO CENTER UNLESS OTHERWISE NOTED.

6. ALL DIMENSIONS SHALL BE TO FACE UNLESS OTHERWISE NOTED.

7. ALL DIMENSIONS SHALL BE TO CENTER UNLESS OTHERWISE NOTED.

8. ALL DIMENSIONS SHALL BE TO FACE UNLESS OTHERWISE NOTED.

9. ALL DIMENSIONS SHALL BE TO CENTER UNLESS OTHERWISE NOTED.

10. ALL DIMENSIONS SHALL BE TO FACE UNLESS OTHERWISE NOTED.

11. ALL DIMENSIONS SHALL BE TO CENTER UNLESS OTHERWISE NOTED.

12. ALL DIMENSIONS SHALL BE TO FACE UNLESS OTHERWISE NOTED.

13. ALL DIMENSIONS SHALL BE TO CENTER UNLESS OTHERWISE NOTED.

14. ALL DIMENSIONS SHALL BE TO FACE UNLESS OTHERWISE NOTED.

15. ALL DIMENSIONS SHALL BE TO CENTER UNLESS OTHERWISE NOTED.

16. ALL DIMENSIONS SHALL BE TO FACE UNLESS OTHERWISE NOTED.

17. ALL DIMENSIONS SHALL BE TO CENTER UNLESS OTHERWISE NOTED.

18. ALL DIMENSIONS SHALL BE TO FACE UNLESS OTHERWISE NOTED.

19. ALL DIMENSIONS SHALL BE TO CENTER UNLESS OTHERWISE NOTED.

20. ALL DIMENSIONS SHALL BE TO FACE UNLESS OTHERWISE NOTED.

21. ALL DIMENSIONS SHALL BE TO CENTER UNLESS OTHERWISE NOTED.

22. ALL DIMENSIONS SHALL BE TO FACE UNLESS OTHERWISE NOTED.

23. ALL DIMENSIONS SHALL BE TO CENTER UNLESS OTHERWISE NOTED.

24. ALL DIMENSIONS SHALL BE TO FACE UNLESS OTHERWISE NOTED.

25. ALL DIMENSIONS SHALL BE TO CENTER UNLESS OTHERWISE NOTED.

26. ALL DIMENSIONS SHALL BE TO FACE UNLESS OTHERWISE NOTED.

27. ALL DIMENSIONS SHALL BE TO CENTER UNLESS OTHERWISE NOTED.

28. ALL DIMENSIONS SHALL BE TO FACE UNLESS OTHERWISE NOTED.

29. ALL DIMENSIONS SHALL BE TO CENTER UNLESS OTHERWISE NOTED.

30. ALL DIMENSIONS SHALL BE TO FACE UNLESS OTHERWISE NOTED.

PORTLAND INT'L SETPORT
TERMINAL EXPANSION
 SS7-14
 8/30/2010
 HJK

Portland International Jetport
 1001 Westbrook Street
 Portland, Maine 04102

Gensler

nest ASSOCIATES, INC.
 1001 Westbrook Street
 Portland, Maine 04102

GENERAL NOTES

1. ALL DIMENSIONS UNLESS OTHERWISE NOTED ARE IN FEET AND INCHES.
2. ALL DIMENSIONS SHALL BE TO FACE UNLESS OTHERWISE NOTED.
3. ALL DIMENSIONS SHALL BE TO CENTER UNLESS OTHERWISE NOTED.
4. ALL DIMENSIONS SHALL BE TO FACE UNLESS OTHERWISE NOTED.
5. ALL DIMENSIONS SHALL BE TO CENTER UNLESS OTHERWISE NOTED.
6. ALL DIMENSIONS SHALL BE TO FACE UNLESS OTHERWISE NOTED.
7. ALL DIMENSIONS SHALL BE TO CENTER UNLESS OTHERWISE NOTED.
8. ALL DIMENSIONS SHALL BE TO FACE UNLESS OTHERWISE NOTED.
9. ALL DIMENSIONS SHALL BE TO CENTER UNLESS OTHERWISE NOTED.
10. ALL DIMENSIONS SHALL BE TO FACE UNLESS OTHERWISE NOTED.
11. ALL DIMENSIONS SHALL BE TO CENTER UNLESS OTHERWISE NOTED.
12. ALL DIMENSIONS SHALL BE TO FACE UNLESS OTHERWISE NOTED.
13. ALL DIMENSIONS SHALL BE TO CENTER UNLESS OTHERWISE NOTED.
14. ALL DIMENSIONS SHALL BE TO FACE UNLESS OTHERWISE NOTED.
15. ALL DIMENSIONS SHALL BE TO CENTER UNLESS OTHERWISE NOTED.
16. ALL DIMENSIONS SHALL BE TO FACE UNLESS OTHERWISE NOTED.
17. ALL DIMENSIONS SHALL BE TO CENTER UNLESS OTHERWISE NOTED.
18. ALL DIMENSIONS SHALL BE TO FACE UNLESS OTHERWISE NOTED.
19. ALL DIMENSIONS SHALL BE TO CENTER UNLESS OTHERWISE NOTED.
20. ALL DIMENSIONS SHALL BE TO FACE UNLESS OTHERWISE NOTED.
21. ALL DIMENSIONS SHALL BE TO CENTER UNLESS OTHERWISE NOTED.
22. ALL DIMENSIONS SHALL BE TO FACE UNLESS OTHERWISE NOTED.
23. ALL DIMENSIONS SHALL BE TO CENTER UNLESS OTHERWISE NOTED.
24. ALL DIMENSIONS SHALL BE TO FACE UNLESS OTHERWISE NOTED.
25. ALL DIMENSIONS SHALL BE TO CENTER UNLESS OTHERWISE NOTED.
26. ALL DIMENSIONS SHALL BE TO FACE UNLESS OTHERWISE NOTED.
27. ALL DIMENSIONS SHALL BE TO CENTER UNLESS OTHERWISE NOTED.
28. ALL DIMENSIONS SHALL BE TO FACE UNLESS OTHERWISE NOTED.
29. ALL DIMENSIONS SHALL BE TO CENTER UNLESS OTHERWISE NOTED.
30. ALL DIMENSIONS SHALL BE TO FACE UNLESS OTHERWISE NOTED.

KEY PLAN

1 2 3 4 5

S02.01.05

1/2" = 1'-0"

DATE: 08/30/2010

PROJECT: PORTLAND INT'L SETPORT

SCALE: 1/2" = 1'-0"

PROJECT NO: S02.01.05

DATE: 08/30/2010

PROJECT: PORTLAND INT'L SETPORT

1/2

PORTLAND INT'L JETPORT
TERMINAL EXPANSION
557-14
8/30/2010
MSK

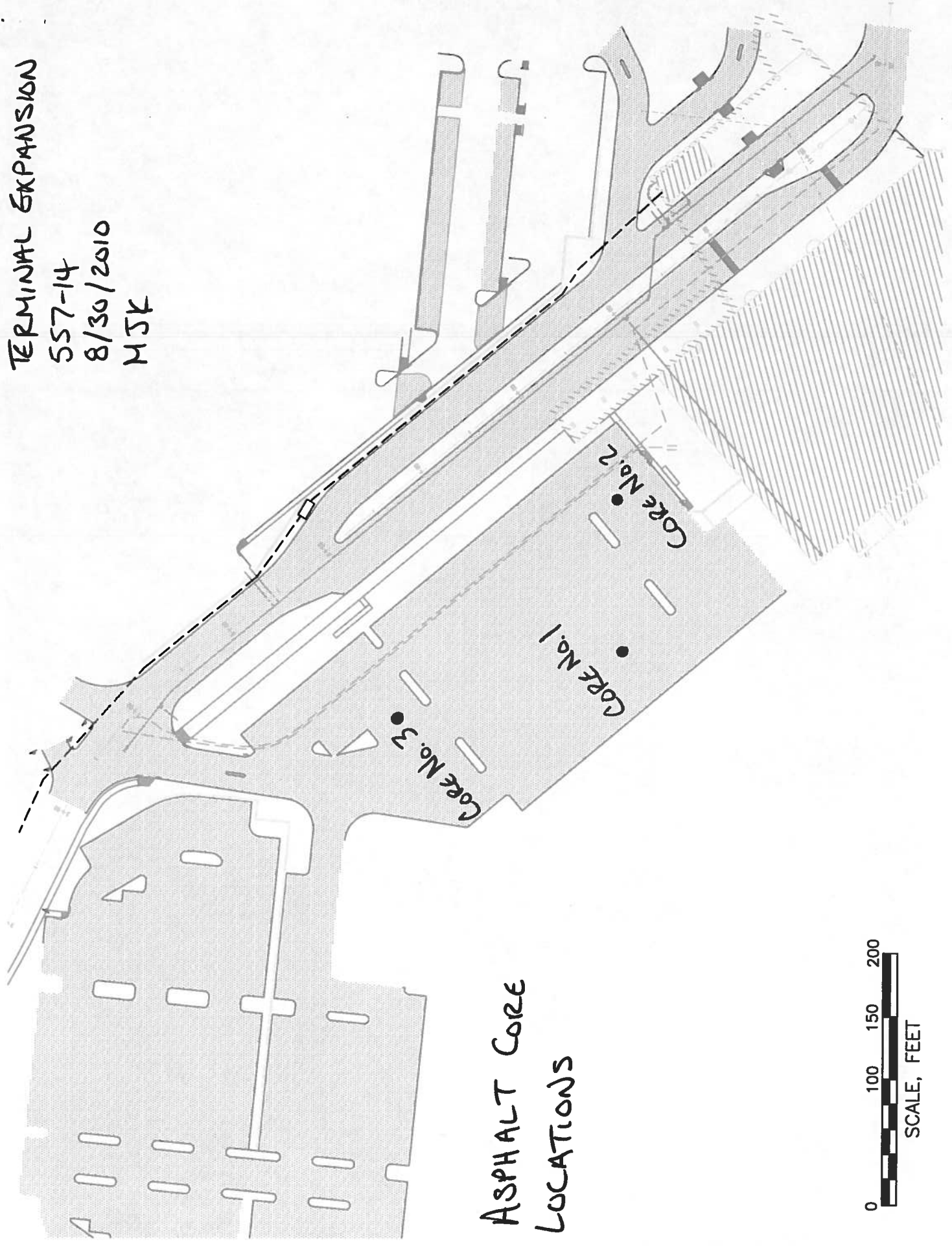

ASPHALT CORE
LOCATIONS



Daily Observation Report

Project: <u>PORTLAND JETPORT EXPANSION</u>		Time: _____ End Time _____	Mileage: _____ End _____
Project No.: <u>557-14</u>	Tolls: <u>2.00</u>	_____ Beg. Time _____	_____ Begin _____
Per Diem/Lodging: _____		✓ <u>.75</u> Total Time	✓ <u>30</u> Total

Observations:

In-Place Densities Done _____ All IPDs meet Specifications Reported to _____
 _____ Not all IPDs meet Specifications Reported to _____

Phone Calls:

- DROPPED OFF THE CORING EQUIPMENT TO MJK

Reviewed By: MT

Signed: [Signature] EEL

<input type="checkbox"/> HNU _____ day	<input type="checkbox"/> Concrete Equipment	Monitoring Well Supplies	
<input type="checkbox"/> Survey Level _____ day	<input type="checkbox"/> Nuc Densometer _____ day	_____ Bags of Bentonite	_____ Locks
<input type="checkbox"/> Rebar Meter _____ day	<input type="checkbox"/> Coring Machine _____ Dia.	_____ 5 ft. Screen 2" PVC	_____ Caps
_____ Bailers (Disposable)	_____ Inches Cored	_____ 10 ft. Screen 2" PVC	_____ Points
<input type="checkbox"/> Water Level Ind. _____ day	<input type="checkbox"/> Generator <input type="checkbox"/> Taylor Rental	_____ 5 ft. Riser 2" PVC	_____ Screw Caps
<input type="checkbox"/> Drill Rig _____ day	<input type="checkbox"/> Peristaltic Pump (note tubing used)	_____ 10 ft. Riser 2" PVC	
<input type="checkbox"/> Backhoe _____ day	<input type="checkbox"/> Other	_____ Other _____	



**SITE WORK
DAILY FIELD REPORT**

PROJECT: Terminal Enhancement at the Portland International Jetport

DATE: 8/31/2010

PROJECT LOCATION: Portland, Maine

PROJECT NO.: 557-14

CLIENT: City of Portland

WEATHER: Sun

CONTRACTOR: Turner Construction Co.

PREVIOUS DATE ON SITE: 08/30/2010

Time on-site at 4 hrs, 24 mi travel, Tolls: \$0.00

✓Nuc. Densometer – 1/2 day (L 500)

AREA 'A'

Upper lot: No work observed.

AREAS 'B' AND 'C'

Gorham Sand & Gravel continued backfilling around pump station and continued installation of 6" fire line.. IPDs taken on newly placed material.

36 cy of concrete placed as footings at XD/Z1 and ZA.

MSK

Michael Kramlich

Prepared By

Matthew Grady

Matthew Grady

Reviewed By

IPDs

SHEET NOTES

Level, Contours, Schedule

Level	Contour	Schedule
100.00	100.00	100.00
100.05	100.05	100.05
100.10	100.10	100.10
100.15	100.15	100.15
100.20	100.20	100.20
100.25	100.25	100.25
100.30	100.30	100.30
100.35	100.35	100.35
100.40	100.40	100.40
100.45	100.45	100.45
100.50	100.50	100.50
100.55	100.55	100.55
100.60	100.60	100.60
100.65	100.65	100.65
100.70	100.70	100.70
100.75	100.75	100.75
100.80	100.80	100.80
100.85	100.85	100.85
100.90	100.90	100.90
100.95	100.95	100.95
101.00	101.00	101.00

Sanitary Structure Schedule

Sanitary Structure	Material	Notes
1.0	1.0	1.0
2.0	2.0	2.0
3.0	3.0	3.0
4.0	4.0	4.0
5.0	5.0	5.0
6.0	6.0	6.0
7.0	7.0	7.0
8.0	8.0	8.0
9.0	9.0	9.0
10.0	10.0	10.0
11.0	11.0	11.0
12.0	12.0	12.0
13.0	13.0	13.0
14.0	14.0	14.0
15.0	15.0	15.0
16.0	16.0	16.0
17.0	17.0	17.0
18.0	18.0	18.0
19.0	19.0	19.0
20.0	20.0	20.0
21.0	21.0	21.0
22.0	22.0	22.0
23.0	23.0	23.0
24.0	24.0	24.0
25.0	25.0	25.0
26.0	26.0	26.0
27.0	27.0	27.0
28.0	28.0	28.0
29.0	29.0	29.0
30.0	30.0	30.0
31.0	31.0	31.0
32.0	32.0	32.0
33.0	33.0	33.0
34.0	34.0	34.0
35.0	35.0	35.0
36.0	36.0	36.0
37.0	37.0	37.0
38.0	38.0	38.0
39.0	39.0	39.0
40.0	40.0	40.0
41.0	41.0	41.0
42.0	42.0	42.0
43.0	43.0	43.0
44.0	44.0	44.0
45.0	45.0	45.0
46.0	46.0	46.0
47.0	47.0	47.0
48.0	48.0	48.0
49.0	49.0	49.0
50.0	50.0	50.0
51.0	51.0	51.0
52.0	52.0	52.0
53.0	53.0	53.0
54.0	54.0	54.0
55.0	55.0	55.0
56.0	56.0	56.0
57.0	57.0	57.0
58.0	58.0	58.0
59.0	59.0	59.0
60.0	60.0	60.0
61.0	61.0	61.0
62.0	62.0	62.0
63.0	63.0	63.0
64.0	64.0	64.0
65.0	65.0	65.0
66.0	66.0	66.0
67.0	67.0	67.0
68.0	68.0	68.0
69.0	69.0	69.0
70.0	70.0	70.0
71.0	71.0	71.0
72.0	72.0	72.0
73.0	73.0	73.0
74.0	74.0	74.0
75.0	75.0	75.0
76.0	76.0	76.0
77.0	77.0	77.0
78.0	78.0	78.0
79.0	79.0	79.0
80.0	80.0	80.0
81.0	81.0	81.0
82.0	82.0	82.0
83.0	83.0	83.0
84.0	84.0	84.0
85.0	85.0	85.0
86.0	86.0	86.0
87.0	87.0	87.0
88.0	88.0	88.0
89.0	89.0	89.0
90.0	90.0	90.0
91.0	91.0	91.0
92.0	92.0	92.0
93.0	93.0	93.0
94.0	94.0	94.0
95.0	95.0	95.0
96.0	96.0	96.0
97.0	97.0	97.0
98.0	98.0	98.0
99.0	99.0	99.0
100.0	100.0	100.0

CONCRETE SHALL BE 4000 PSI
 REINFORCING SHALL BE #4
 ALL CONCRETE SHALL BE FINISHED TO FACE
 ALL CONCRETE SHALL BE CURED FOR 7 DAYS
 ALL CONCRETE SHALL BE PROTECTED FROM WEATHER
 ALL CONCRETE SHALL BE PROTECTED FROM DEICERS

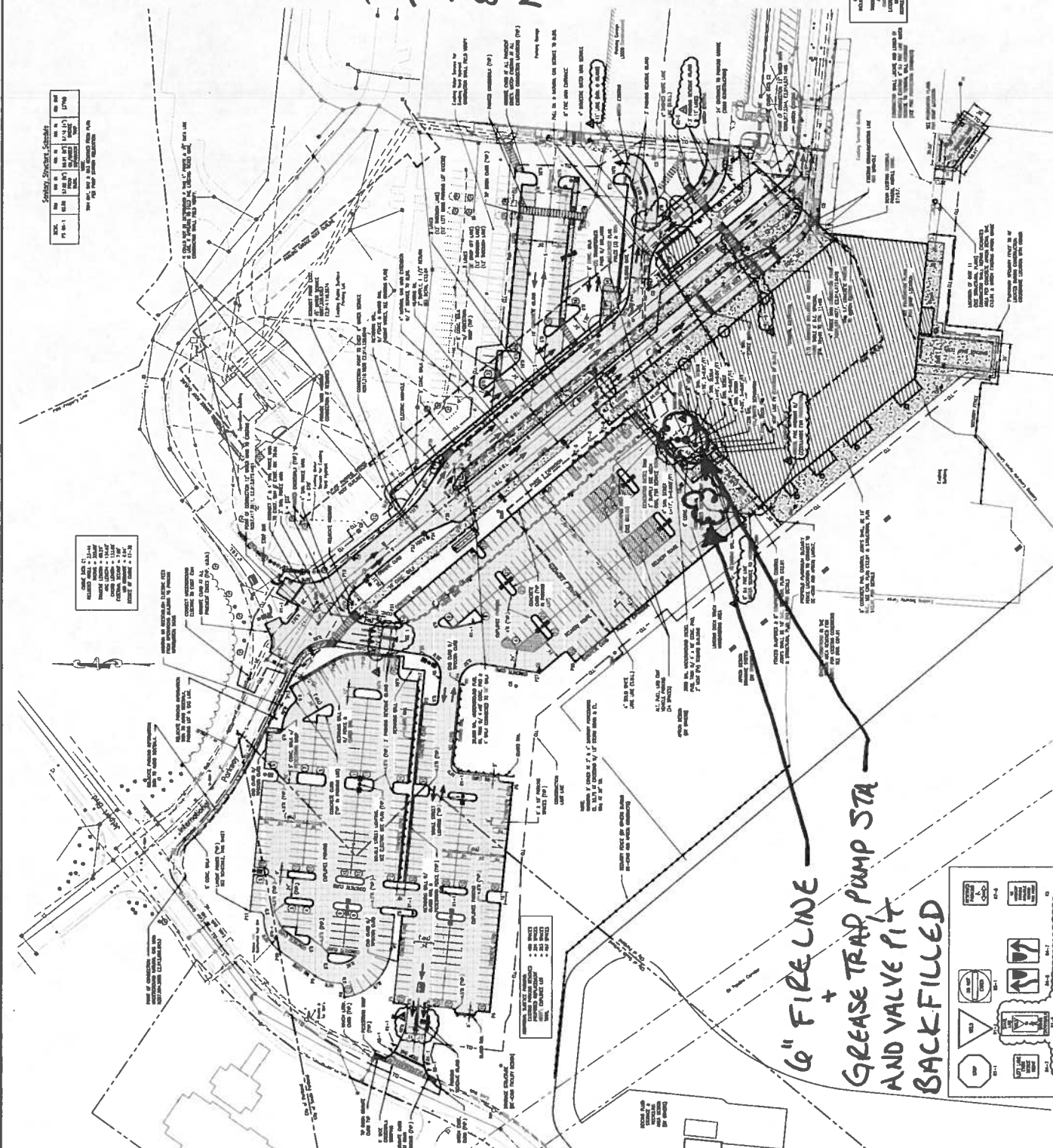

PORTLAND INT'L JETPORT
 TERMINAL EXPANSION
 557-14
 8/31/2010
 MSK

Portland International
 Jetport
 1001 Westbrook Street
 Portland, Maine 04102

Gensler
 nest ASSOCIATES, INC.
 ENGINEERS ARCHITECTS PLANNERS CONSTRUCTION MANAGERS

REVISIONS

NO.	DATE	DESCRIPTION
1	07/27/10	ISSUE FOR PERMIT
2	07/27/10	ISSUE FOR PERMIT
3	07/27/10	ISSUE FOR PERMIT
4	07/27/10	ISSUE FOR PERMIT
5	07/27/10	ISSUE FOR PERMIT
6	07/27/10	ISSUE FOR PERMIT
7	07/27/10	ISSUE FOR PERMIT
8	07/27/10	ISSUE FOR PERMIT
9	07/27/10	ISSUE FOR PERMIT
10	07/27/10	ISSUE FOR PERMIT



PROJECT NO. 557-14
 SHEET NO. 01
 DATE: 8/31/2010

C02.01

GENERAL NOTES

1. ALL CONCRETE SHALL BE 4000 PSI WITH REINFORCING SHALL BE #4.
2. ALL CONCRETE SHALL BE FINISHED TO FACE.
3. ALL CONCRETE SHALL BE CURED FOR 7 DAYS.
4. ALL CONCRETE SHALL BE PROTECTED FROM WEATHER.
5. ALL CONCRETE SHALL BE PROTECTED FROM DEICERS.
6. ALL CONCRETE SHALL BE PROTECTED FROM SALTS.
7. ALL CONCRETE SHALL BE PROTECTED FROM ACID.
8. ALL CONCRETE SHALL BE PROTECTED FROM ALKALI.
9. ALL CONCRETE SHALL BE PROTECTED FROM SULFATE.
10. ALL CONCRETE SHALL BE PROTECTED FROM CHLORIDE.



6" FIRE LINE
 +
 GREASE TRAP PUMP STA
 AND VALVE FIT
 BACK FILLED

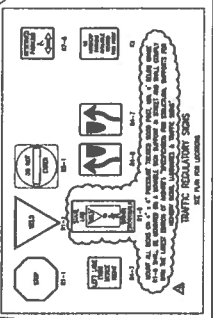

CONC.

SHEET NOTES

1. ALL DIMENSIONS UNLESS OTHERWISE NOTED ARE IN FEET AND INCHES.

2. ALL DIMENSIONS ARE TO FACE UNLESS OTHERWISE NOTED.

3. ALL DIMENSIONS ARE TO CENTERLINE UNLESS OTHERWISE NOTED.

4. ALL DIMENSIONS ARE TO FACE UNLESS OTHERWISE NOTED.

5. ALL DIMENSIONS ARE TO CENTERLINE UNLESS OTHERWISE NOTED.

6. ALL DIMENSIONS ARE TO FACE UNLESS OTHERWISE NOTED.

7. ALL DIMENSIONS ARE TO CENTERLINE UNLESS OTHERWISE NOTED.

8. ALL DIMENSIONS ARE TO FACE UNLESS OTHERWISE NOTED.

9. ALL DIMENSIONS ARE TO CENTERLINE UNLESS OTHERWISE NOTED.

10. ALL DIMENSIONS ARE TO FACE UNLESS OTHERWISE NOTED.

11. ALL DIMENSIONS ARE TO CENTERLINE UNLESS OTHERWISE NOTED.

12. ALL DIMENSIONS ARE TO FACE UNLESS OTHERWISE NOTED.

13. ALL DIMENSIONS ARE TO CENTERLINE UNLESS OTHERWISE NOTED.

14. ALL DIMENSIONS ARE TO FACE UNLESS OTHERWISE NOTED.

15. ALL DIMENSIONS ARE TO CENTERLINE UNLESS OTHERWISE NOTED.

Portland International
Jetport
1001 Westbrook Street
Portland, Maine 04102

Gensler

OPSI ASSOCIATES INC.
1001 Westbrook Street
Portland, Maine 04102
Tel: 207.761.1234
Fax: 207.761.1235
www.opsi.com

PORTLAND INT'L AIRPORT
TERMINAL EXPANSION
557-14
8/31/2010
MSK

36 CY CONC.
PLACED AS FTGS

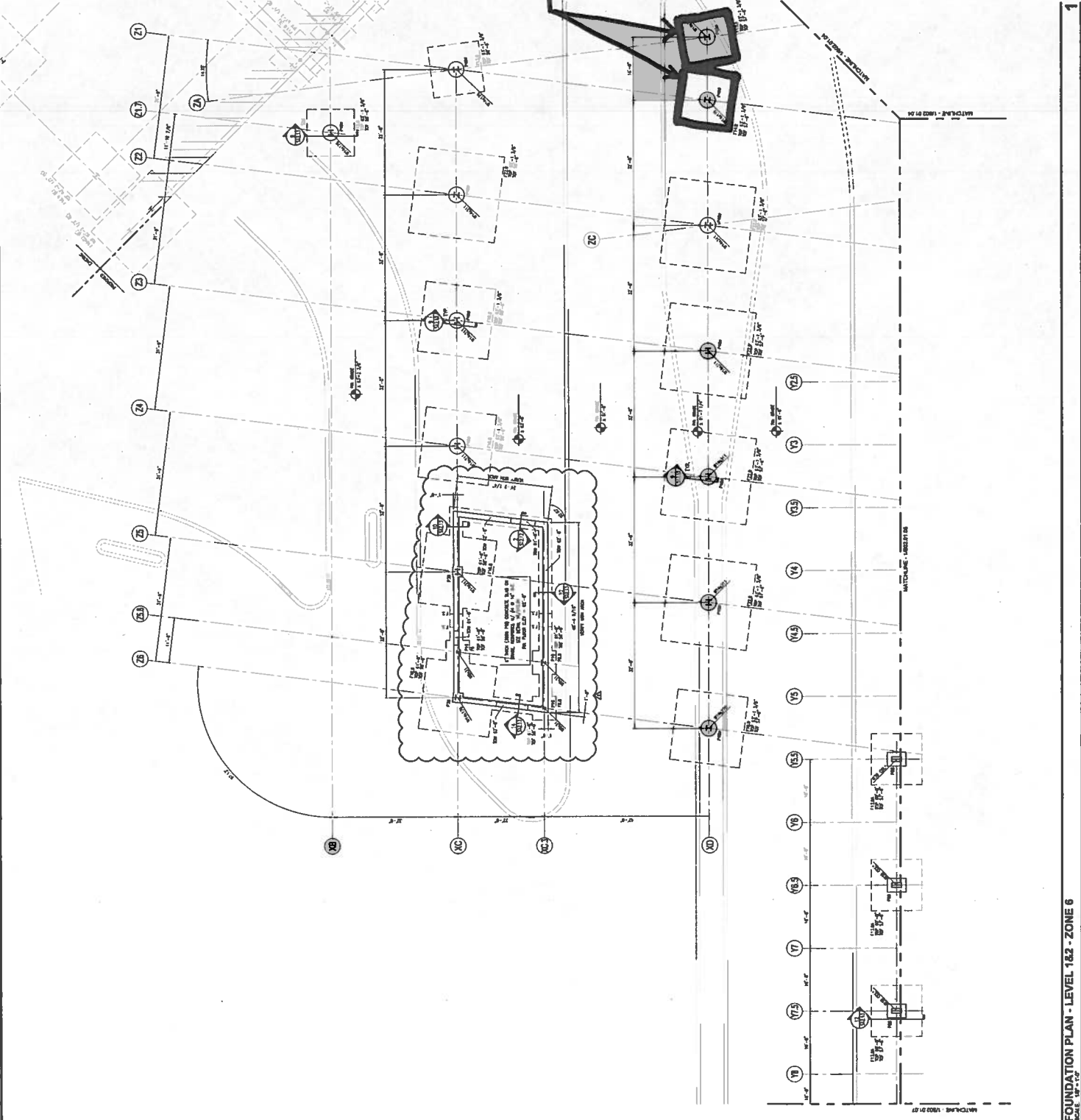

GENERAL NOTES

1. ALL DIMENSIONS UNLESS OTHERWISE NOTED ARE IN FEET AND INCHES.

2. ALL DIMENSIONS ARE TO FACE UNLESS OTHERWISE NOTED.

3. ALL DIMENSIONS ARE TO CENTERLINE UNLESS OTHERWISE NOTED.

4. ALL DIMENSIONS ARE TO FACE UNLESS OTHERWISE NOTED.

5. ALL DIMENSIONS ARE TO CENTERLINE UNLESS OTHERWISE NOTED.

6. ALL DIMENSIONS ARE TO FACE UNLESS OTHERWISE NOTED.

7. ALL DIMENSIONS ARE TO CENTERLINE UNLESS OTHERWISE NOTED.

8. ALL DIMENSIONS ARE TO FACE UNLESS OTHERWISE NOTED.

9. ALL DIMENSIONS ARE TO CENTERLINE UNLESS OTHERWISE NOTED.

10. ALL DIMENSIONS ARE TO FACE UNLESS OTHERWISE NOTED.

11. ALL DIMENSIONS ARE TO CENTERLINE UNLESS OTHERWISE NOTED.

12. ALL DIMENSIONS ARE TO FACE UNLESS OTHERWISE NOTED.

13. ALL DIMENSIONS ARE TO CENTERLINE UNLESS OTHERWISE NOTED.

14. ALL DIMENSIONS ARE TO FACE UNLESS OTHERWISE NOTED.

15. ALL DIMENSIONS ARE TO CENTERLINE UNLESS OTHERWISE NOTED.

KEY PLAN



S02.01.06

FOUNDATION PLAN - LEVEL 1&2 - ZONE 6
SEE 10-10

2/2

Daily Observation Report

Project: <u>PORTLAND DEPOT</u>		Time: _____ End Time _____	Mileage: _____ End _____
Project No.: <u>557-14</u>	Tolls: <u>—</u>	✓ _____ Beg. Time _____	_____ Begin _____
Per Diem/Lodging: _____		_____ <u>7</u> Total Time _____	✓ _____ <u>35</u> Total _____

Observations:

In-Place Densities Done 9 All IPDs meet Specifications Reported to MTB
 Not all IPDs meet Specifications Reported to _____

Phone Calls:

- IN PLACE DENSITY TESTING ON WATERLINE TRENCH AND THE PIERCE IN EXISTING ROAD

- HAD ISSUES WITH GETTING PASSING TESTS SO GSM CAME OUT TO HELP.

- 5 PDS OF CONCRETE WAS PLACED FOR COLUMNS ON PIERS BEING BACK FILLED. TESTED.

Reviewed By: _____

Signed: [Signature] EFC

<input type="checkbox"/> HNU _____ day	<input type="checkbox"/> Concrete Equipment	Monitoring Well Supplies
<input type="checkbox"/> Survey Level _____ day	<input checked="" type="checkbox"/> Nuc Densometer <u>1</u> day	_____ Bags of Bentonite _____ Locks
<input type="checkbox"/> Rebar Meter _____ day	<input type="checkbox"/> Coring Machine _____ Dia.	_____ 5 ft. Screen 2" PVC _____ Caps
_____ Bailers (Disposable)	_____ Inches Cored	_____ 10 ft. Screen 2" PVC _____ Points
<input type="checkbox"/> Water Level Ind. _____ day	<input type="checkbox"/> Generator <input type="checkbox"/> Taylor Rental	_____ 5 ft. Riser 2" PVC _____ Screw Caps
<input type="checkbox"/> Drill Rig _____ day	<input type="checkbox"/> Peristaltic Pump (note tubing used)	_____ 10 ft. Riser 2" PVC
<input type="checkbox"/> Backhoe _____ day	<input type="checkbox"/> Other _____	_____ Other _____

SHEET NOTES

Level, Conditions, Symbols

Level	Conditions	Symbols
100	100	100
101	101	101
102	102	102
103	103	103
104	104	104
105	105	105
106	106	106
107	107	107
108	108	108
109	109	109
110	110	110
111	111	111
112	112	112
113	113	113
114	114	114
115	115	115
116	116	116
117	117	117
118	118	118
119	119	119
120	120	120
121	121	121
122	122	122
123	123	123
124	124	124
125	125	125
126	126	126
127	127	127
128	128	128
129	129	129
130	130	130
131	131	131
132	132	132
133	133	133
134	134	134
135	135	135
136	136	136
137	137	137
138	138	138
139	139	139
140	140	140
141	141	141
142	142	142
143	143	143
144	144	144
145	145	145
146	146	146
147	147	147
148	148	148
149	149	149
150	150	150
151	151	151
152	152	152
153	153	153
154	154	154
155	155	155
156	156	156
157	157	157
158	158	158
159	159	159
160	160	160
161	161	161
162	162	162
163	163	163
164	164	164
165	165	165
166	166	166
167	167	167
168	168	168
169	169	169
170	170	170
171	171	171
172	172	172
173	173	173
174	174	174
175	175	175
176	176	176
177	177	177
178	178	178
179	179	179
180	180	180
181	181	181
182	182	182
183	183	183
184	184	184
185	185	185
186	186	186
187	187	187
188	188	188
189	189	189
190	190	190
191	191	191
192	192	192
193	193	193
194	194	194
195	195	195
196	196	196
197	197	197
198	198	198
199	199	199
200	200	200

Symbol, Symbols, Schedule

Symbol	Symbols	Schedule
100	100	100
101	101	101
102	102	102
103	103	103
104	104	104
105	105	105
106	106	106
107	107	107
108	108	108
109	109	109
110	110	110
111	111	111
112	112	112
113	113	113
114	114	114
115	115	115
116	116	116
117	117	117
118	118	118
119	119	119
120	120	120
121	121	121
122	122	122
123	123	123
124	124	124
125	125	125
126	126	126
127	127	127
128	128	128
129	129	129
130	130	130
131	131	131
132	132	132
133	133	133
134	134	134
135	135	135
136	136	136
137	137	137
138	138	138
139	139	139
140	140	140
141	141	141
142	142	142
143	143	143
144	144	144
145	145	145
146	146	146
147	147	147
148	148	148
149	149	149
150	150	150
151	151	151
152	152	152
153	153	153
154	154	154
155	155	155
156	156	156
157	157	157
158	158	158
159	159	159
160	160	160
161	161	161
162	162	162
163	163	163
164	164	164
165	165	165
166	166	166
167	167	167
168	168	168
169	169	169
170	170	170
171	171	171
172	172	172
173	173	173
174	174	174
175	175	175
176	176	176
177	177	177
178	178	178
179	179	179
180	180	180
181	181	181
182	182	182
183	183	183
184	184	184
185	185	185
186	186	186
187	187	187
188	188	188
189	189	189
190	190	190
191	191	191
192	192	192
193	193	193
194	194	194
195	195	195
196	196	196
197	197	197
198	198	198
199	199	199
200	200	200

1. ALL CONSTRUCTION SHALL BE IN ACCORDANCE WITH THE LATEST EDITIONS OF THE FOLLOWING CODES AND STANDARDS:

- A. AISC STEEL CONSTRUCTION MANUAL
- B. ACI CONCRETE AND REINFORCED CONCRETE
- C. ASCE WIND ENGINEERING PROVISIONS
- D. AWS WELDING CODES
- E. FEMA 451 SEISMIC DESIGN MANUAL
- F. IBC INTERNATIONAL BUILDING CODE
- G. NDS NATIONAL DESIGN SPECIFICATIONS FOR WOOD CONSTRUCTION
- H. RCSC RAILROAD CONNECTIONS MANUAL
- I. SDC SPECIAL DESIGN COURSE
- J. UBC UNIFORM BUILDING CODE
- K. UFGS UNIT PRICE BOOK

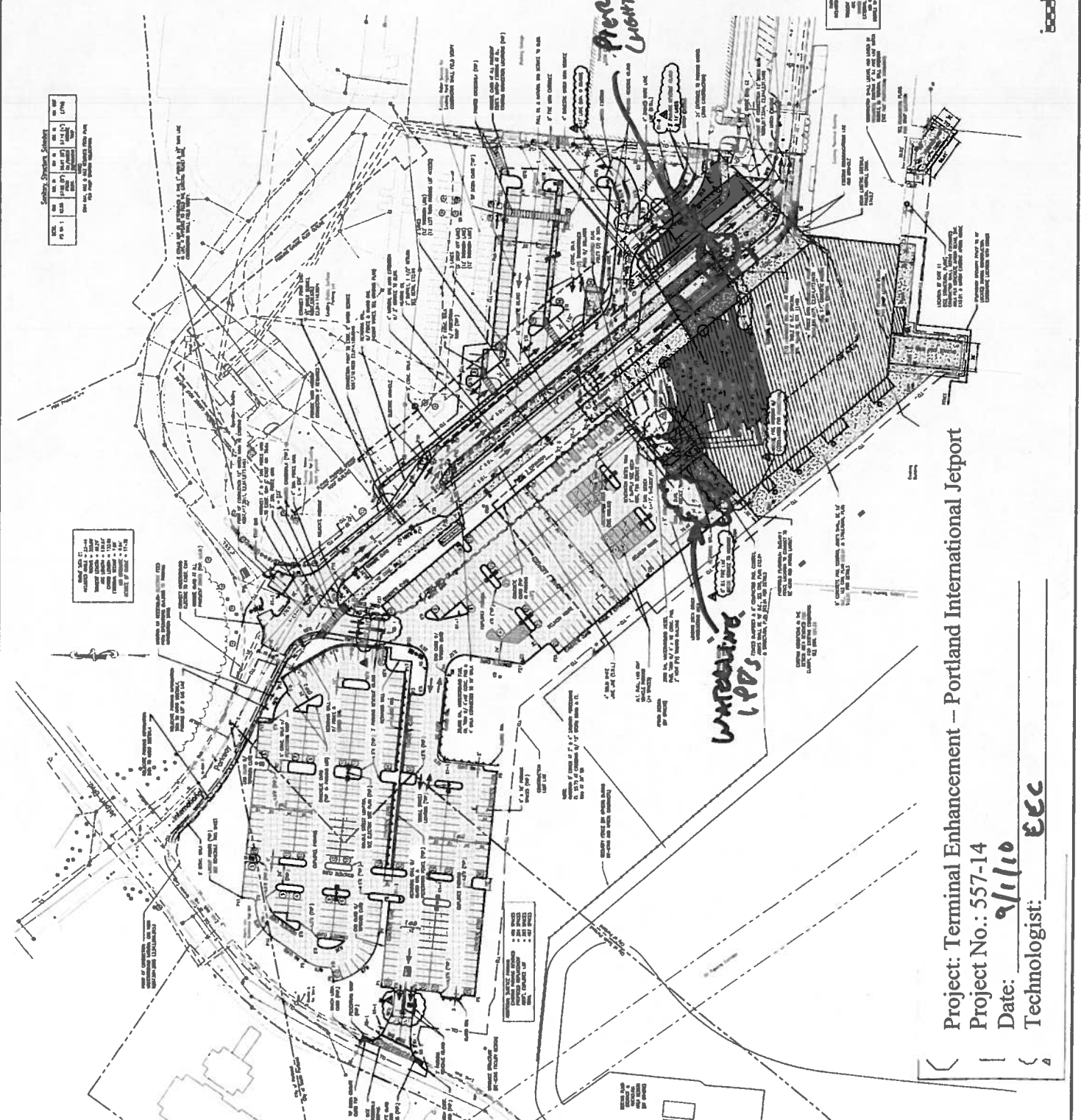

Portland International Jetport
 1001 Westmore Street
 Portland, Maine 04102

Gensler
 100 N. Dearborn St.
 Chicago, IL 60610
 Phone: 312.227.2000
 Fax: 312.227.2001

nest ASSOCIATES, INC.
 1000 Broadway, Suite 1000
 New York, NY 10018
 Phone: 212.279.1000
 Fax: 212.279.1001

GENERAL NOTES

1. ALL CONSTRUCTION SHALL BE IN ACCORDANCE WITH THE LATEST EDITIONS OF THE FOLLOWING CODES AND STANDARDS:
2. AISC STEEL CONSTRUCTION MANUAL
3. ACI CONCRETE AND REINFORCED CONCRETE
4. ASCE WIND ENGINEERING PROVISIONS
5. AWS WELDING CODES
6. FEMA 451 SEISMIC DESIGN MANUAL
7. IBC INTERNATIONAL BUILDING CODE
8. NDS NATIONAL DESIGN SPECIFICATIONS FOR WOOD CONSTRUCTION
9. RCSC RAILROAD CONNECTIONS MANUAL
10. SDC SPECIAL DESIGN COURSE
11. UBC UNIFORM BUILDING CODE
12. UFGS UNIT PRICE BOOK

GRAPHIC SCALE
 1" = 10' - 0"

C02.01

DATE: 9/1/10

TECHNOLOGIST: ECC

George

Daily Observation Report

Project: <u>TERMINAL ENHANCEMENT</u>		Time: _____ End Time _____	Mileage: _____ End _____
Project No.: <u>557-14</u>	Tolls: <u>2.00</u>	Beg. Time _____	Begin _____
Per Diem/Lodging: _____		✓ <u>2.5</u> Total Time	✓ <u>26</u> Total

Observations:

In-Place Densities Done _____ All IPDs meet Specifications Reported to _____

Not all IPDs meet Specifications Reported to _____

Phone Calls:

- MET W/ TURNER CONSTRUCTION TO DISCUSS STEEL INSPECTION SCHEDULE.

Reviewed By: <u>MTC</u>		Signed: <u>GSM</u>	
<input type="checkbox"/> HNU _____ day	<input type="checkbox"/> Concrete Equipment	Monitoring Well Supplies	
<input type="checkbox"/> Survey Level _____ day	<input type="checkbox"/> Nuc Densometer _____ day	_____ Bags of Bentonite	_____ Locks
<input type="checkbox"/> Rebar Meter _____ day	<input type="checkbox"/> Coring Machine _____ Dia.	_____ 5 ft. Screen 2" PVC	_____ Caps
_____ Bailers (Disposable)	_____ Inches Cored	_____ 10 ft. Screen 2" PVC	_____ Points
<input type="checkbox"/> Water Level Ind. _____ day	<input type="checkbox"/> Generator <input type="checkbox"/> Taylor Rental	_____ 5 ft. Riser 2" PVC	_____ Screw Caps
<input type="checkbox"/> Drill Rig _____ day	<input type="checkbox"/> Peristaltic Pump (note tubing used)	_____ 10 ft. Riser 2" PVC	
<input type="checkbox"/> Backhoe _____ day	<input type="checkbox"/> Other	_____ Other _____	



**SITE WORK
DAILY FIELD REPORT**

PROJECT: Terminal Enhancement at the Portland International Jetport
DATE: 9/2/2010
PROJECT LOCATION: Portland, Maine PROJECT NO.: 557-14
CLIENT: City of Portland WEATHER: Sun
CONTRACTOR: Turner Construction Co.
PREVIOUS DATE ON SITE: 08/31/2010

Time on-site at 3.5 hrs, 24 mi travel, Tolls: \$0.00
Nuc. Densometer - 1/2 day (L 500)

AREA 'A'

Upper lot: No work observed.

AREAS 'B' AND 'C'

Gorham Sand & Gravel continued backfilling loading dock. IPDs taken on newly placed material.

MSK

Michael Kramlich

Prepared By

Matthew Grady

Matthew Grady

Reviewed By

IPD

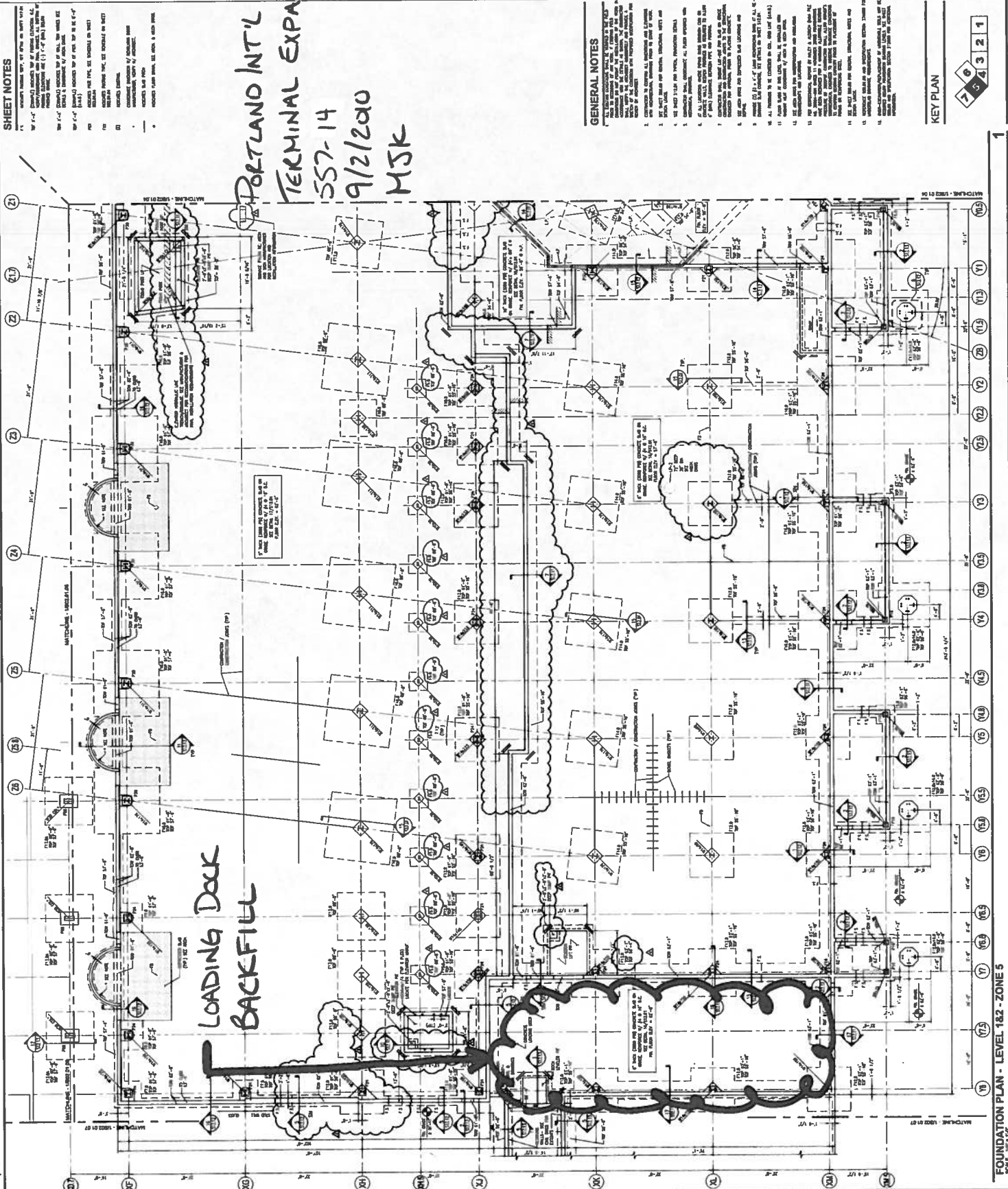

SHEET NOTES

1. VERIFY ALL DIMENSIONS AND ELEVATIONS WITH THE CONTRACTOR.
2. CHECK ALL DIMENSIONS AND ELEVATIONS WITH THE CONTRACTOR.
3. CHECK ALL DIMENSIONS AND ELEVATIONS WITH THE CONTRACTOR.
4. CHECK ALL DIMENSIONS AND ELEVATIONS WITH THE CONTRACTOR.
5. CHECK ALL DIMENSIONS AND ELEVATIONS WITH THE CONTRACTOR.
6. CHECK ALL DIMENSIONS AND ELEVATIONS WITH THE CONTRACTOR.
7. CHECK ALL DIMENSIONS AND ELEVATIONS WITH THE CONTRACTOR.
8. CHECK ALL DIMENSIONS AND ELEVATIONS WITH THE CONTRACTOR.
9. CHECK ALL DIMENSIONS AND ELEVATIONS WITH THE CONTRACTOR.
10. CHECK ALL DIMENSIONS AND ELEVATIONS WITH THE CONTRACTOR.

Portland International Jetport
 1001 Westbrook Street
 Portland, Maine 04102

Gensler
NEEF ASSOCIATES, INC.
 ENGINEERS ARCHITECTS INTERIORS CONSTRUCTION MANAGERS

PORTLAND INT'L TERMINAL EXPANSION

557-14
 9/2/200
 MSK

GENERAL NOTES

1. VERIFY ALL DIMENSIONS AND ELEVATIONS WITH THE CONTRACTOR.
2. CHECK ALL DIMENSIONS AND ELEVATIONS WITH THE CONTRACTOR.
3. CHECK ALL DIMENSIONS AND ELEVATIONS WITH THE CONTRACTOR.
4. CHECK ALL DIMENSIONS AND ELEVATIONS WITH THE CONTRACTOR.
5. CHECK ALL DIMENSIONS AND ELEVATIONS WITH THE CONTRACTOR.
6. CHECK ALL DIMENSIONS AND ELEVATIONS WITH THE CONTRACTOR.
7. CHECK ALL DIMENSIONS AND ELEVATIONS WITH THE CONTRACTOR.
8. CHECK ALL DIMENSIONS AND ELEVATIONS WITH THE CONTRACTOR.
9. CHECK ALL DIMENSIONS AND ELEVATIONS WITH THE CONTRACTOR.
10. CHECK ALL DIMENSIONS AND ELEVATIONS WITH THE CONTRACTOR.

KEY PLAN

1 2 3 4 5 6

Daily Observation Report

Project: PORTLAND JETPORT	Time: _____ End Time	Mileage: _____ End
Project No.: 557-14 Tolls: \$2	Beg. Time	Begin
Per Diem/Lodging: _____	<input checked="" type="checkbox"/> 5 Total Time	<input checked="" type="checkbox"/> 3a Total

Observations:

In-Place Densities Done _____ All IPDs meet Specifications Reported to _____
 Not all IPDs meet Specifications Reported to _____

Phone Calls: **AREA A + B : NO WORK OBSERVED.**
AREA C : HARVEY CONCRETE PLACED 80 Y.D. OF CONCRETE SUPPLIED BY AUBURN TO FORM THE TOWER CRANE FOOTING. CONCRETE TESTS APPEARED TO GENERALLY CONFORM WITH SPECIFICATIONS
10 - 4"X8" CYLINDERS ARE CURING ON-SITE.

RRC

[Handwritten Signature]

Reviewed By: *[Signature]*

Signed:

<input type="checkbox"/> HNU _____ day	<input checked="" type="checkbox"/> Concrete Equipment	Monitoring Well Supplies
<input type="checkbox"/> Survey Level _____ day	<input type="checkbox"/> Nuc Densometer _____ day	_____ Bags of Bentonite
<input type="checkbox"/> Rebar Meter _____ day	<input type="checkbox"/> Coring Machine _____ Dia.	_____ 5 ft. Screen 2" PVC
_____ Bailers (Disposable)	_____ Inches Cored	_____ 10 ft. Screen 2" PVC
<input type="checkbox"/> Water Level Ind. _____ day	<input type="checkbox"/> Generator <input type="checkbox"/> Taylor Rental	_____ 5 ft. Riser 2" PVC
<input type="checkbox"/> Drill Rig _____ day	<input type="checkbox"/> Peristaltic Pump (note tubing used)	_____ 10 ft. Riser 2" PVC
<input type="checkbox"/> Backhoe _____ day	<input type="checkbox"/> Other	_____ Other _____
		_____ Locks
		_____ Caps
		_____ Points
		_____ Screw Caps

Daily Observation Report

Project: <u>PORTLAND JETP B</u>	Time: _____ End Time _____	Mileage: _____ End _____
Project No.: <u>557-14</u>	_____ Beg. Time _____	_____ Begin _____
Tolls: <u>14</u>	_____ Total Time _____	_____ Total _____
Per Diem/Lodging: _____		

Observations:

In-Place Densities Done 6 All IPDs meet Specifications Reported to MTG

Not all IPDs meet Specifications Reported to _____

Phone Calls:

- IN PLACE DENSITIES IN GEOTHERMAL TRENCHES, WATERLINE TRENCHES.

- RRC CAME OUT TO HELP WITH CONCRETE FOR THE TOWER CRANE FOOTING.

- MJ COVERED THE REST OF THE DAY AFTER 2 PM.

Reviewed By: MTG

Signed: [Signature]

<input type="checkbox"/> HNU _____ day <input type="checkbox"/> Survey Level _____ day <input type="checkbox"/> Rebar Meter _____ day _____ Bailers (Disposable) <input type="checkbox"/> Water Level Ind. _____ day <input type="checkbox"/> Drill Rig _____ day <input type="checkbox"/> Backhoe _____ day	<input type="checkbox"/> Concrete Equipment <u>5 hours</u> <input checked="" type="checkbox"/> Nuc Densometer <u>1/2</u> day <input type="checkbox"/> Coring Machine _____ Dia. _____ Inches Cored <input type="checkbox"/> Generator <input type="checkbox"/> Taylor Rental <input type="checkbox"/> Peristaltic Pump (note tubing used) <input type="checkbox"/> Other	Monitoring Well Supplies _____ Bags of Bentonite _____ 5 ft. Screen 2" PVC _____ 10 ft. Screen 2" PVC _____ 5 ft. Riser 2" PVC _____ 10 ft. Riser 2" PVC _____ Other _____ _____ Locks _____ Caps _____ Points _____ Screw Caps
--	--	---



**SITE WORK
DAILY FIELD REPORT**

PROJECT: Terminal Enhancement at the Portland International Jetport
DATE: 9/3/2010
PROJECT LOCATION: Portland, Maine PROJECT NO.: 557-14
CLIENT: City of Portland WEATHER: Sun
CONTRACTOR: Turner Construction Co.
PREVIOUS DATE ON SITE: 09/2/2010

Time on-site at 8 hrs, 24 mi travel, Tolls: \$0.00
Nuc. Densometer – 1/2 day (L 500)

AREA 'A'

Upper lot: geothermal trench backfilled.

AREAS 'B' AND 'C'

Gorham Sand & Gravel continued backfilling loading dock and began backfilling around tower crane base. Gravel sub base was placed in the southern half of the parking lot in preparation to pave next week. IPDs taken on newly placed material.

MSE

Michael Kramlich

Prepared By

Matthew Grady

Matthew Grady

Reviewed By

IPD

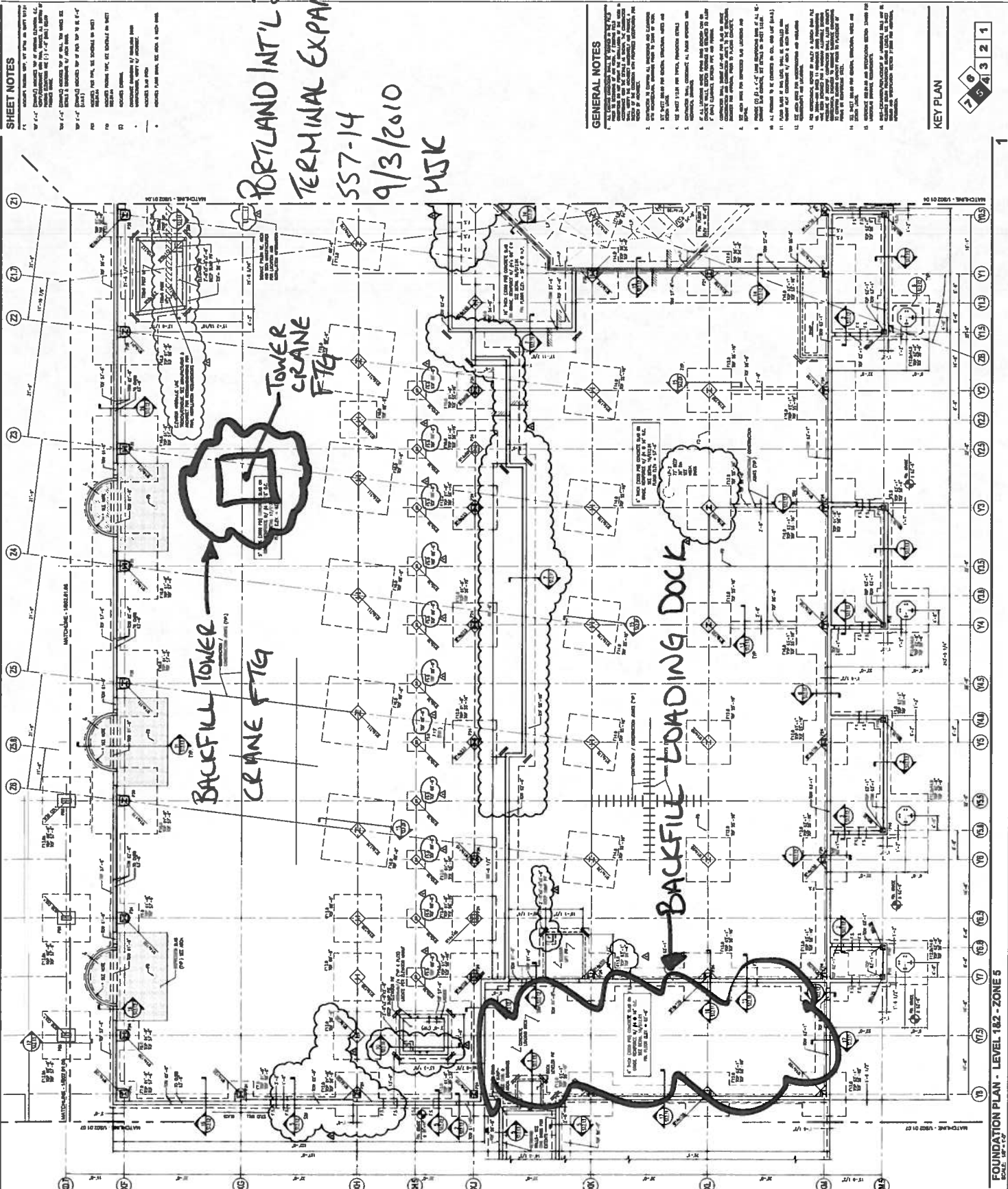

PORTLAND INT'L AIRPORT
 TERMINAL EXPANSION
 557-14
 9/3/2010
 HJK

Portland International
 Jetport
 1001 Westbrook Street
 Portland, Maine 04102

Gensler

nest ASSOCIATES, INC.
 1000 State Street
 Portland, ME 04102

SHEET NOTES
 1. ALL DIMENSIONS UNLESS OTHERWISE NOTED ARE IN FEET AND INCHES.
 2. ALL DIMENSIONS SHALL BE TO FACE UNLESS OTHERWISE NOTED.
 3. ALL DIMENSIONS SHALL BE TO CENTERLINE UNLESS OTHERWISE NOTED.
 4. ALL DIMENSIONS SHALL BE TO CENTERLINE UNLESS OTHERWISE NOTED.
 5. ALL DIMENSIONS SHALL BE TO CENTERLINE UNLESS OTHERWISE NOTED.
 6. ALL DIMENSIONS SHALL BE TO CENTERLINE UNLESS OTHERWISE NOTED.
 7. ALL DIMENSIONS SHALL BE TO CENTERLINE UNLESS OTHERWISE NOTED.
 8. ALL DIMENSIONS SHALL BE TO CENTERLINE UNLESS OTHERWISE NOTED.
 9. ALL DIMENSIONS SHALL BE TO CENTERLINE UNLESS OTHERWISE NOTED.
 10. ALL DIMENSIONS SHALL BE TO CENTERLINE UNLESS OTHERWISE NOTED.

GENERAL NOTES
 1. ALL DIMENSIONS UNLESS OTHERWISE NOTED ARE IN FEET AND INCHES.
 2. ALL DIMENSIONS SHALL BE TO FACE UNLESS OTHERWISE NOTED.
 3. ALL DIMENSIONS SHALL BE TO CENTERLINE UNLESS OTHERWISE NOTED.
 4. ALL DIMENSIONS SHALL BE TO CENTERLINE UNLESS OTHERWISE NOTED.
 5. ALL DIMENSIONS SHALL BE TO CENTERLINE UNLESS OTHERWISE NOTED.
 6. ALL DIMENSIONS SHALL BE TO CENTERLINE UNLESS OTHERWISE NOTED.
 7. ALL DIMENSIONS SHALL BE TO CENTERLINE UNLESS OTHERWISE NOTED.
 8. ALL DIMENSIONS SHALL BE TO CENTERLINE UNLESS OTHERWISE NOTED.
 9. ALL DIMENSIONS SHALL BE TO CENTERLINE UNLESS OTHERWISE NOTED.
 10. ALL DIMENSIONS SHALL BE TO CENTERLINE UNLESS OTHERWISE NOTED.

KEY PLAN

FOUNDATION PLAN - LEVEL 182 - ZONE 5

SCALE: 1/8" = 1'-0"

DATE: 9/3/2010

DESIGNER: HJK

CHECKER: [Signature]

PROJECT NO: 557-14

DATE: 9/3/2010

DESIGNER: HJK

CHECKER: [Signature]

PROJECT NO: 557-14

DATE: 9/3/2010

DESIGNER: HJK

CHECKER: [Signature]

PROJECT NO: 557-14

DATE: 9/3/2010

DESIGNER: HJK

CHECKER: [Signature]

PROJECT NO: 557-14

DATE: 9/3/2010

DESIGNER: HJK

CHECKER: [Signature]

PROJECT NO: 557-14

DATE: 9/3/2010

DESIGNER: HJK

S02.01.05

1/2

GEOTHERMAL TRENCH BACKFILL

**PORTLAND INT'L SEAPORT
TERMINAL EXPANSION
SS7-14
9/3/10
MSK**

SHEET NOTES

Level/Construct. Schedule

Level	Construct.	Schedule
1	1	1
2	2	2
3	3	3
4	4	4
5	5	5
6	6	6
7	7	7
8	8	8
9	9	9
10	10	10
11	11	11
12	12	12
13	13	13
14	14	14
15	15	15
16	16	16
17	17	17
18	18	18
19	19	19
20	20	20
21	21	21
22	22	22
23	23	23
24	24	24
25	25	25
26	26	26
27	27	27
28	28	28
29	29	29
30	30	30
31	31	31
32	32	32
33	33	33
34	34	34
35	35	35
36	36	36
37	37	37
38	38	38
39	39	39
40	40	40
41	41	41
42	42	42
43	43	43
44	44	44
45	45	45
46	46	46
47	47	47
48	48	48
49	49	49
50	50	50
51	51	51
52	52	52
53	53	53
54	54	54
55	55	55
56	56	56
57	57	57
58	58	58
59	59	59
60	60	60
61	61	61
62	62	62
63	63	63
64	64	64
65	65	65
66	66	66
67	67	67
68	68	68
69	69	69
70	70	70
71	71	71
72	72	72
73	73	73
74	74	74
75	75	75
76	76	76
77	77	77
78	78	78
79	79	79
80	80	80
81	81	81
82	82	82
83	83	83
84	84	84
85	85	85
86	86	86
87	87	87
88	88	88
89	89	89
90	90	90
91	91	91
92	92	92
93	93	93
94	94	94
95	95	95
96	96	96
97	97	97
98	98	98
99	99	99
100	100	100

Secondary Structure Schedule

Code	Description	Notes
1	1	1
2	2	2
3	3	3
4	4	4
5	5	5
6	6	6
7	7	7
8	8	8
9	9	9
10	10	10
11	11	11
12	12	12
13	13	13
14	14	14
15	15	15
16	16	16
17	17	17
18	18	18
19	19	19
20	20	20
21	21	21
22	22	22
23	23	23
24	24	24
25	25	25
26	26	26
27	27	27
28	28	28
29	29	29
30	30	30
31	31	31
32	32	32
33	33	33
34	34	34
35	35	35
36	36	36
37	37	37
38	38	38
39	39	39
40	40	40
41	41	41
42	42	42
43	43	43
44	44	44
45	45	45
46	46	46
47	47	47
48	48	48
49	49	49
50	50	50
51	51	51
52	52	52
53	53	53
54	54	54
55	55	55
56	56	56
57	57	57
58	58	58
59	59	59
60	60	60
61	61	61
62	62	62
63	63	63
64	64	64
65	65	65
66	66	66
67	67	67
68	68	68
69	69	69
70	70	70
71	71	71
72	72	72
73	73	73
74	74	74
75	75	75
76	76	76
77	77	77
78	78	78
79	79	79
80	80	80
81	81	81
82	82	82
83	83	83
84	84	84
85	85	85
86	86	86
87	87	87
88	88	88
89	89	89
90	90	90
91	91	91
92	92	92
93	93	93
94	94	94
95	95	95
96	96	96
97	97	97
98	98	98
99	99	99
100	100	100

NOTE: ALL GEOTHERMAL TRENCH BACKFILL SHALL BE PERFORMED IN ACCORDANCE WITH THE FOLLOWING SPECIFICATIONS:

- 1. ALL TRENCHES SHALL BE EXCAVATED TO THE REQUIRED DEPTH AND WIDTH.
- 2. THE TRENCHES SHALL BE BACKFILLED WITH GEOTHERMAL GRAVEL.
- 3. THE BACKFILL SHALL BE COMPACTED TO THE REQUIRED DENSITY.
- 4. THE TRENCHES SHALL BE COVERED WITH A MINIMUM OF 18" OF CONCRETE SLAB.

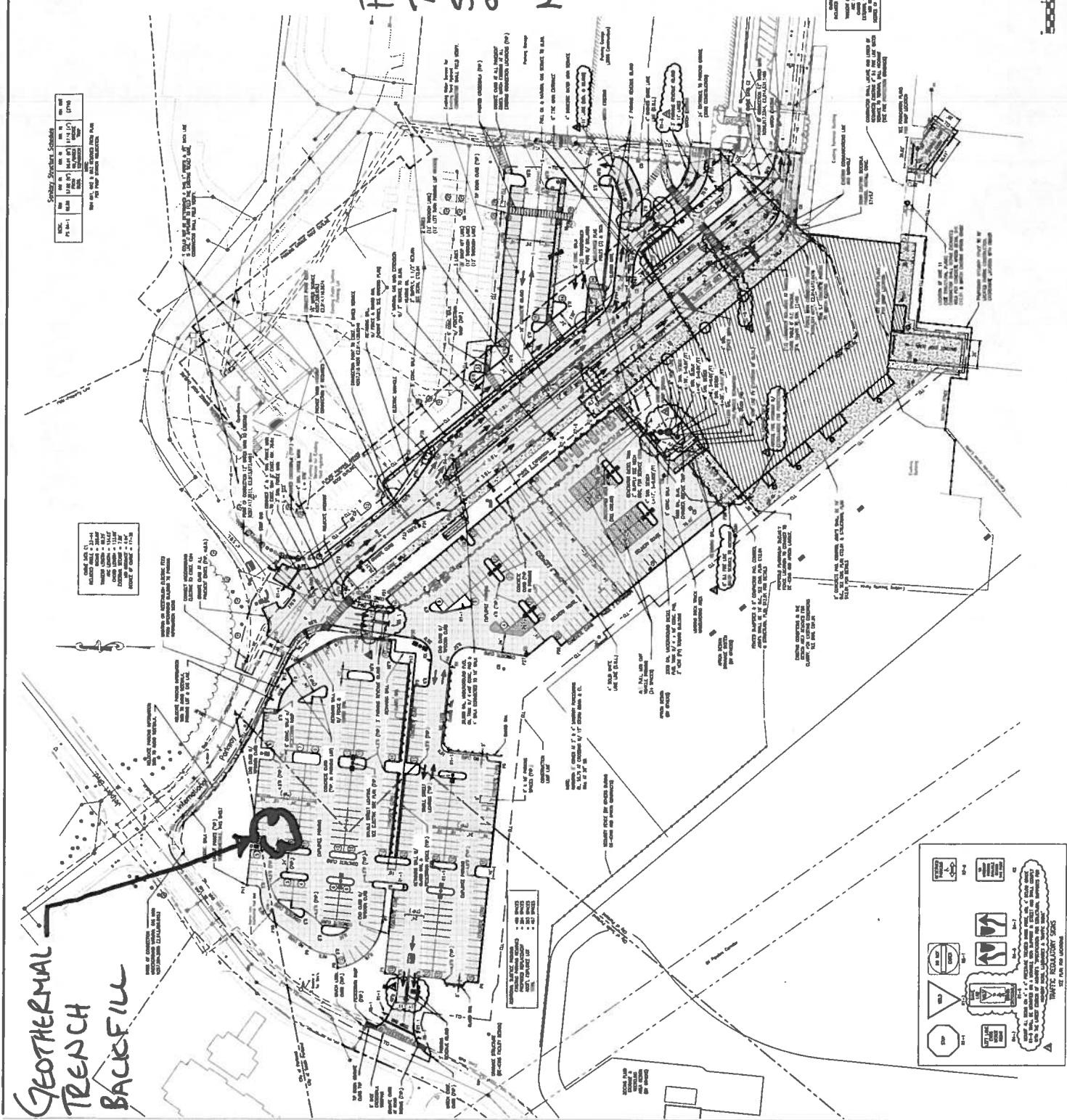

Portland International Jetport
1001 Westwood Street
Portland, Maine 04102

Gensler
meast ASSOCIATES, INC.
1001 Westwood Street
Portland, Maine 04102

NO.	DATE	DESCRIPTION	BY	CHKD.
1	07/27/09	ISSUE FOR PERMIT	MSK	MSK
2	07/27/09	ISSUE FOR PERMIT	MSK	MSK
3	07/27/09	ISSUE FOR PERMIT	MSK	MSK
4	07/27/09	ISSUE FOR PERMIT	MSK	MSK
5	07/27/09	ISSUE FOR PERMIT	MSK	MSK
6	07/27/09	ISSUE FOR PERMIT	MSK	MSK
7	07/27/09	ISSUE FOR PERMIT	MSK	MSK
8	07/27/09	ISSUE FOR PERMIT	MSK	MSK
9	07/27/09	ISSUE FOR PERMIT	MSK	MSK
10	07/27/09	ISSUE FOR PERMIT	MSK	MSK
11	07/27/09	ISSUE FOR PERMIT	MSK	MSK
12	07/27/09	ISSUE FOR PERMIT	MSK	MSK
13	07/27/09	ISSUE FOR PERMIT	MSK	MSK
14	07/27/09	ISSUE FOR PERMIT	MSK	MSK
15	07/27/09	ISSUE FOR PERMIT	MSK	MSK
16	07/27/09	ISSUE FOR PERMIT	MSK	MSK
17	07/27/09	ISSUE FOR PERMIT	MSK	MSK
18	07/27/09	ISSUE FOR PERMIT	MSK	MSK
19	07/27/09	ISSUE FOR PERMIT	MSK	MSK
20	07/27/09	ISSUE FOR PERMIT	MSK	MSK
21	07/27/09	ISSUE FOR PERMIT	MSK	MSK
22	07/27/09	ISSUE FOR PERMIT	MSK	MSK
23	07/27/09	ISSUE FOR PERMIT	MSK	MSK
24	07/27/09	ISSUE FOR PERMIT	MSK	MSK
25	07/27/09	ISSUE FOR PERMIT	MSK	MSK
26	07/27/09	ISSUE FOR PERMIT	MSK	MSK
27	07/27/09	ISSUE FOR PERMIT	MSK	MSK
28	07/27/09	ISSUE FOR PERMIT	MSK	MSK
29	07/27/09	ISSUE FOR PERMIT	MSK	MSK
30	07/27/09	ISSUE FOR PERMIT	MSK	MSK
31	07/27/09	ISSUE FOR PERMIT	MSK	MSK
32	07/27/09	ISSUE FOR PERMIT	MSK	MSK
33	07/27/09	ISSUE FOR PERMIT	MSK	MSK
34	07/27/09	ISSUE FOR PERMIT	MSK	MSK
35	07/27/09	ISSUE FOR PERMIT	MSK	MSK
36	07/27/09	ISSUE FOR PERMIT	MSK	MSK
37	07/27/09	ISSUE FOR PERMIT	MSK	MSK
38	07/27/09	ISSUE FOR PERMIT	MSK	MSK
39	07/27/09	ISSUE FOR PERMIT	MSK	MSK
40	07/27/09	ISSUE FOR PERMIT	MSK	MSK
41	07/27/09	ISSUE FOR PERMIT	MSK	MSK
42	07/27/09	ISSUE FOR PERMIT	MSK	MSK
43	07/27/09	ISSUE FOR PERMIT	MSK	MSK
44	07/27/09	ISSUE FOR PERMIT	MSK	MSK
45	07/27/09	ISSUE FOR PERMIT	MSK	MSK
46	07/27/09	ISSUE FOR PERMIT	MSK	MSK
47	07/27/09	ISSUE FOR PERMIT	MSK	MSK
48	07/27/09	ISSUE FOR PERMIT	MSK	MSK
49	07/27/09	ISSUE FOR PERMIT	MSK	MSK
50	07/27/09	ISSUE FOR PERMIT	MSK	MSK
51	07/27/09	ISSUE FOR PERMIT	MSK	MSK
52	07/27/09	ISSUE FOR PERMIT	MSK	MSK
53	07/27/09	ISSUE FOR PERMIT	MSK	MSK
54	07/27/09	ISSUE FOR PERMIT	MSK	MSK
55	07/27/09	ISSUE FOR PERMIT	MSK	MSK
56	07/27/09	ISSUE FOR PERMIT	MSK	MSK
57	07/27/09	ISSUE FOR PERMIT	MSK	MSK
58	07/27/09	ISSUE FOR PERMIT	MSK	MSK
59	07/27/09	ISSUE FOR PERMIT	MSK	MSK
60	07/27/09	ISSUE FOR PERMIT	MSK	MSK
61	07/27/09	ISSUE FOR PERMIT	MSK	MSK
62	07/27/09	ISSUE FOR PERMIT	MSK	MSK
63	07/27/09	ISSUE FOR PERMIT	MSK	MSK
64	07/27/09	ISSUE FOR PERMIT	MSK	MSK
65	07/27/09	ISSUE FOR PERMIT	MSK	MSK
66	07/27/09	ISSUE FOR PERMIT	MSK	MSK
67	07/27/09	ISSUE FOR PERMIT	MSK	MSK
68	07/27/09	ISSUE FOR PERMIT	MSK	MSK
69	07/27/09	ISSUE FOR PERMIT	MSK	MSK
70	07/27/09	ISSUE FOR PERMIT	MSK	MSK
71	07/27/09	ISSUE FOR PERMIT	MSK	MSK
72	07/27/09	ISSUE FOR PERMIT	MSK	MSK
73	07/27/09	ISSUE FOR PERMIT	MSK	MSK
74	07/27/09	ISSUE FOR PERMIT	MSK	MSK
75	07/27/09	ISSUE FOR PERMIT	MSK	MSK
76	07/27/09	ISSUE FOR PERMIT	MSK	MSK
77	07/27/09	ISSUE FOR PERMIT	MSK	MSK
78	07/27/09	ISSUE FOR PERMIT	MSK	MSK
79	07/27/09	ISSUE FOR PERMIT	MSK	MSK
80	07/27/09	ISSUE FOR PERMIT	MSK	MSK
81	07/27/09	ISSUE FOR PERMIT	MSK	MSK
82	07/27/09	ISSUE FOR PERMIT	MSK	MSK
83	07/27/09	ISSUE FOR PERMIT	MSK	MSK
84	07/27/09	ISSUE FOR PERMIT	MSK	MSK
85	07/27/09	ISSUE FOR PERMIT	MSK	MSK
86	07/27/09	ISSUE FOR PERMIT	MSK	MSK
87	07/27/09	ISSUE FOR PERMIT	MSK	MSK
88	07/27/09	ISSUE FOR PERMIT	MSK	MSK
89	07/27/09	ISSUE FOR PERMIT	MSK	MSK
90	07/27/09	ISSUE FOR PERMIT	MSK	MSK
91	07/27/09	ISSUE FOR PERMIT	MSK	MSK
92	07/27/09	ISSUE FOR PERMIT	MSK	MSK
93	07/27/09	ISSUE FOR PERMIT	MSK	MSK
94	07/27/09	ISSUE FOR PERMIT	MSK	MSK
95	07/27/09	ISSUE FOR PERMIT	MSK	MSK
96	07/27/09	ISSUE FOR PERMIT	MSK	MSK
97	07/27/09	ISSUE FOR PERMIT	MSK	MSK
98	07/27/09	ISSUE FOR PERMIT	MSK	MSK
99	07/27/09	ISSUE FOR PERMIT	MSK	MSK
100	07/27/09	ISSUE FOR PERMIT	MSK	MSK

MEAST ASSOCIATES, INC.
1001 Westwood Street
Portland, Maine 04102

PROJECT INFORMATION
PROJECT NO. 02-01
SHEET NO. 02-01
DATE: 09/03/10

SCALE
AS SHOWN

GRAPHIC SCALE
1" = 10' - 0"

PORTLAND INT'L AIRPORT
TERMINAL EXPANSION
557-14
9/3/10
MSK

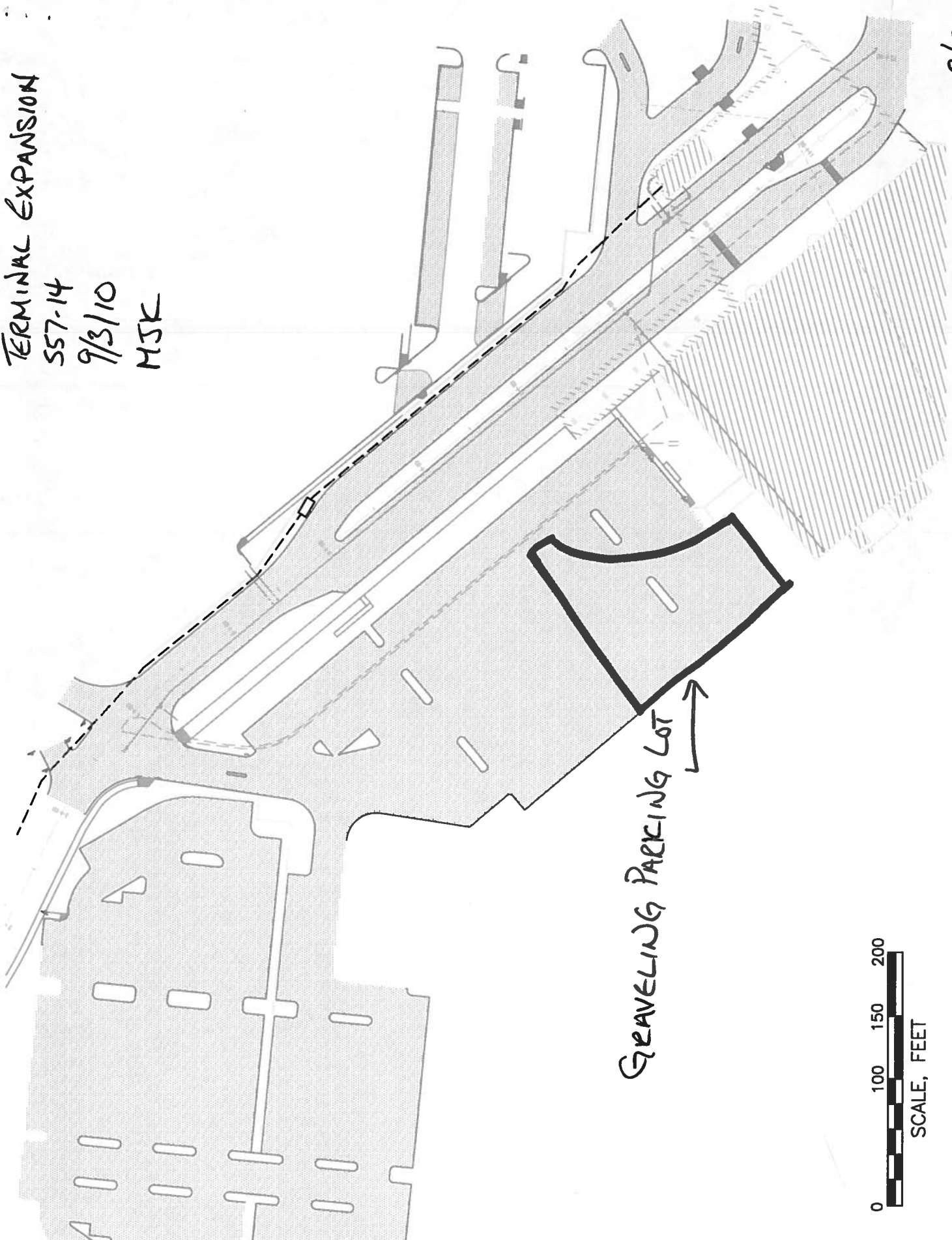

GRAVELING PARKING LOT

