



**SITE WORK
DAILY FIELD REPORT**

PROJECT: Terminal Enhancement at the Portland International Jetport
DATE: 08/2/2010
PROJECT LOCATION: Portland, Maine PROJECT NO.: 557-14
CLIENT: City of Portland WEATHER: Sun
CONTRACTOR: Turner Construction Co.
PREVIOUS DATE ON SITE: 07/30/2010

Time on-site at 9.75 hrs, 24 mi travel, Tolls: \$0.00
Nuc. Densometer – 1 day (L 500)

AREA 'A'

Upper lot: No work observed.

AREAS 'B' AND 'C'

Gorham Sand & Gravel backfilled around footings between lines Y5.5 to Y8 and XG to XJ. 26 IPDs taken on material placed.

Traffic rerouted from temporary access road to single lane of new roadway.

At various times, GSG had 4 excavators digging footings and foundations, and excavating the access road, and 2 loaders moving equipment and materials.

Michael Kramlich

Prepared By

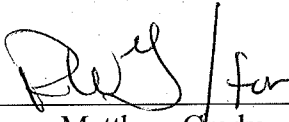

Matthew Grady

Reviewed By

IPD

Portland International
Jetport
1001 Westbrook Street
Portland, Maine 04112

Gensler

MEEST ASSOCIATES, INC.
ARCHITECTS ENGINEERS PLANNERS
1000 BROADWAY
SUITE 2000
PORTLAND, ME 04102
PHONE: 207.773.8800
FAX: 207.773.8801

PORTLAND INTL JETPORT
TERMINAL EXPANSION
SS7-M
8/2/2010
MJK

SHEET NOTES
1. REFER TO SHEET 182-ZONE 5 FOR THE LOCATION OF THE TERMINAL EXPANSION.
2. THE CONSTRUCTION DOCUMENTS FOR THE TERMINAL EXPANSION ARE TO BE USED IN CONJUNCTION WITH THE CONSTRUCTION DOCUMENTS FOR THE TERMINAL RENOVATION.
3. THE CONSTRUCTION DOCUMENTS FOR THE TERMINAL RENOVATION ARE TO BE USED IN CONJUNCTION WITH THE CONSTRUCTION DOCUMENTS FOR THE TERMINAL EXPANSION.
4. THE CONSTRUCTION DOCUMENTS FOR THE TERMINAL RENOVATION AND THE CONSTRUCTION DOCUMENTS FOR THE TERMINAL EXPANSION ARE TO BE USED IN CONJUNCTION WITH THE CONSTRUCTION DOCUMENTS FOR THE TERMINAL RENOVATION AND THE CONSTRUCTION DOCUMENTS FOR THE TERMINAL EXPANSION.
5. THE CONSTRUCTION DOCUMENTS FOR THE TERMINAL RENOVATION AND THE CONSTRUCTION DOCUMENTS FOR THE TERMINAL EXPANSION ARE TO BE USED IN CONJUNCTION WITH THE CONSTRUCTION DOCUMENTS FOR THE TERMINAL RENOVATION AND THE CONSTRUCTION DOCUMENTS FOR THE TERMINAL EXPANSION.
6. THE CONSTRUCTION DOCUMENTS FOR THE TERMINAL RENOVATION AND THE CONSTRUCTION DOCUMENTS FOR THE TERMINAL EXPANSION ARE TO BE USED IN CONJUNCTION WITH THE CONSTRUCTION DOCUMENTS FOR THE TERMINAL RENOVATION AND THE CONSTRUCTION DOCUMENTS FOR THE TERMINAL EXPANSION.
7. THE CONSTRUCTION DOCUMENTS FOR THE TERMINAL RENOVATION AND THE CONSTRUCTION DOCUMENTS FOR THE TERMINAL EXPANSION ARE TO BE USED IN CONJUNCTION WITH THE CONSTRUCTION DOCUMENTS FOR THE TERMINAL RENOVATION AND THE CONSTRUCTION DOCUMENTS FOR THE TERMINAL EXPANSION.
8. THE CONSTRUCTION DOCUMENTS FOR THE TERMINAL RENOVATION AND THE CONSTRUCTION DOCUMENTS FOR THE TERMINAL EXPANSION ARE TO BE USED IN CONJUNCTION WITH THE CONSTRUCTION DOCUMENTS FOR THE TERMINAL RENOVATION AND THE CONSTRUCTION DOCUMENTS FOR THE TERMINAL EXPANSION.
9. THE CONSTRUCTION DOCUMENTS FOR THE TERMINAL RENOVATION AND THE CONSTRUCTION DOCUMENTS FOR THE TERMINAL EXPANSION ARE TO BE USED IN CONJUNCTION WITH THE CONSTRUCTION DOCUMENTS FOR THE TERMINAL RENOVATION AND THE CONSTRUCTION DOCUMENTS FOR THE TERMINAL EXPANSION.
10. THE CONSTRUCTION DOCUMENTS FOR THE TERMINAL RENOVATION AND THE CONSTRUCTION DOCUMENTS FOR THE TERMINAL EXPANSION ARE TO BE USED IN CONJUNCTION WITH THE CONSTRUCTION DOCUMENTS FOR THE TERMINAL RENOVATION AND THE CONSTRUCTION DOCUMENTS FOR THE TERMINAL EXPANSION.

GENERAL NOTES
1. THE CONSTRUCTION DOCUMENTS FOR THE TERMINAL RENOVATION AND THE CONSTRUCTION DOCUMENTS FOR THE TERMINAL EXPANSION ARE TO BE USED IN CONJUNCTION WITH THE CONSTRUCTION DOCUMENTS FOR THE TERMINAL RENOVATION AND THE CONSTRUCTION DOCUMENTS FOR THE TERMINAL EXPANSION.
2. THE CONSTRUCTION DOCUMENTS FOR THE TERMINAL RENOVATION AND THE CONSTRUCTION DOCUMENTS FOR THE TERMINAL EXPANSION ARE TO BE USED IN CONJUNCTION WITH THE CONSTRUCTION DOCUMENTS FOR THE TERMINAL RENOVATION AND THE CONSTRUCTION DOCUMENTS FOR THE TERMINAL EXPANSION.
3. THE CONSTRUCTION DOCUMENTS FOR THE TERMINAL RENOVATION AND THE CONSTRUCTION DOCUMENTS FOR THE TERMINAL EXPANSION ARE TO BE USED IN CONJUNCTION WITH THE CONSTRUCTION DOCUMENTS FOR THE TERMINAL RENOVATION AND THE CONSTRUCTION DOCUMENTS FOR THE TERMINAL EXPANSION.
4. THE CONSTRUCTION DOCUMENTS FOR THE TERMINAL RENOVATION AND THE CONSTRUCTION DOCUMENTS FOR THE TERMINAL EXPANSION ARE TO BE USED IN CONJUNCTION WITH THE CONSTRUCTION DOCUMENTS FOR THE TERMINAL RENOVATION AND THE CONSTRUCTION DOCUMENTS FOR THE TERMINAL EXPANSION.
5. THE CONSTRUCTION DOCUMENTS FOR THE TERMINAL RENOVATION AND THE CONSTRUCTION DOCUMENTS FOR THE TERMINAL EXPANSION ARE TO BE USED IN CONJUNCTION WITH THE CONSTRUCTION DOCUMENTS FOR THE TERMINAL RENOVATION AND THE CONSTRUCTION DOCUMENTS FOR THE TERMINAL EXPANSION.
6. THE CONSTRUCTION DOCUMENTS FOR THE TERMINAL RENOVATION AND THE CONSTRUCTION DOCUMENTS FOR THE TERMINAL EXPANSION ARE TO BE USED IN CONJUNCTION WITH THE CONSTRUCTION DOCUMENTS FOR THE TERMINAL RENOVATION AND THE CONSTRUCTION DOCUMENTS FOR THE TERMINAL EXPANSION.
7. THE CONSTRUCTION DOCUMENTS FOR THE TERMINAL RENOVATION AND THE CONSTRUCTION DOCUMENTS FOR THE TERMINAL EXPANSION ARE TO BE USED IN CONJUNCTION WITH THE CONSTRUCTION DOCUMENTS FOR THE TERMINAL RENOVATION AND THE CONSTRUCTION DOCUMENTS FOR THE TERMINAL EXPANSION.
8. THE CONSTRUCTION DOCUMENTS FOR THE TERMINAL RENOVATION AND THE CONSTRUCTION DOCUMENTS FOR THE TERMINAL EXPANSION ARE TO BE USED IN CONJUNCTION WITH THE CONSTRUCTION DOCUMENTS FOR THE TERMINAL RENOVATION AND THE CONSTRUCTION DOCUMENTS FOR THE TERMINAL EXPANSION.
9. THE CONSTRUCTION DOCUMENTS FOR THE TERMINAL RENOVATION AND THE CONSTRUCTION DOCUMENTS FOR THE TERMINAL EXPANSION ARE TO BE USED IN CONJUNCTION WITH THE CONSTRUCTION DOCUMENTS FOR THE TERMINAL RENOVATION AND THE CONSTRUCTION DOCUMENTS FOR THE TERMINAL EXPANSION.
10. THE CONSTRUCTION DOCUMENTS FOR THE TERMINAL RENOVATION AND THE CONSTRUCTION DOCUMENTS FOR THE TERMINAL EXPANSION ARE TO BE USED IN CONJUNCTION WITH THE CONSTRUCTION DOCUMENTS FOR THE TERMINAL RENOVATION AND THE CONSTRUCTION DOCUMENTS FOR THE TERMINAL EXPANSION.

KEY PLAN
1 2 3 4 5 6 7 8 9 10 11 12 13 14 15 16 17 18 19 20 21 22 23 24 25 26 27 28 29 30 31 32 33 34 35 36 37 38 39 40 41 42 43 44 45 46 47 48 49 50 51 52 53 54 55 56 57 58 59 60 61 62 63 64 65 66 67 68 69 70 71 72 73 74 75 76 77 78 79 80 81 82 83 84 85 86 87 88 89 90 91 92 93 94 95 96 97 98 99 100

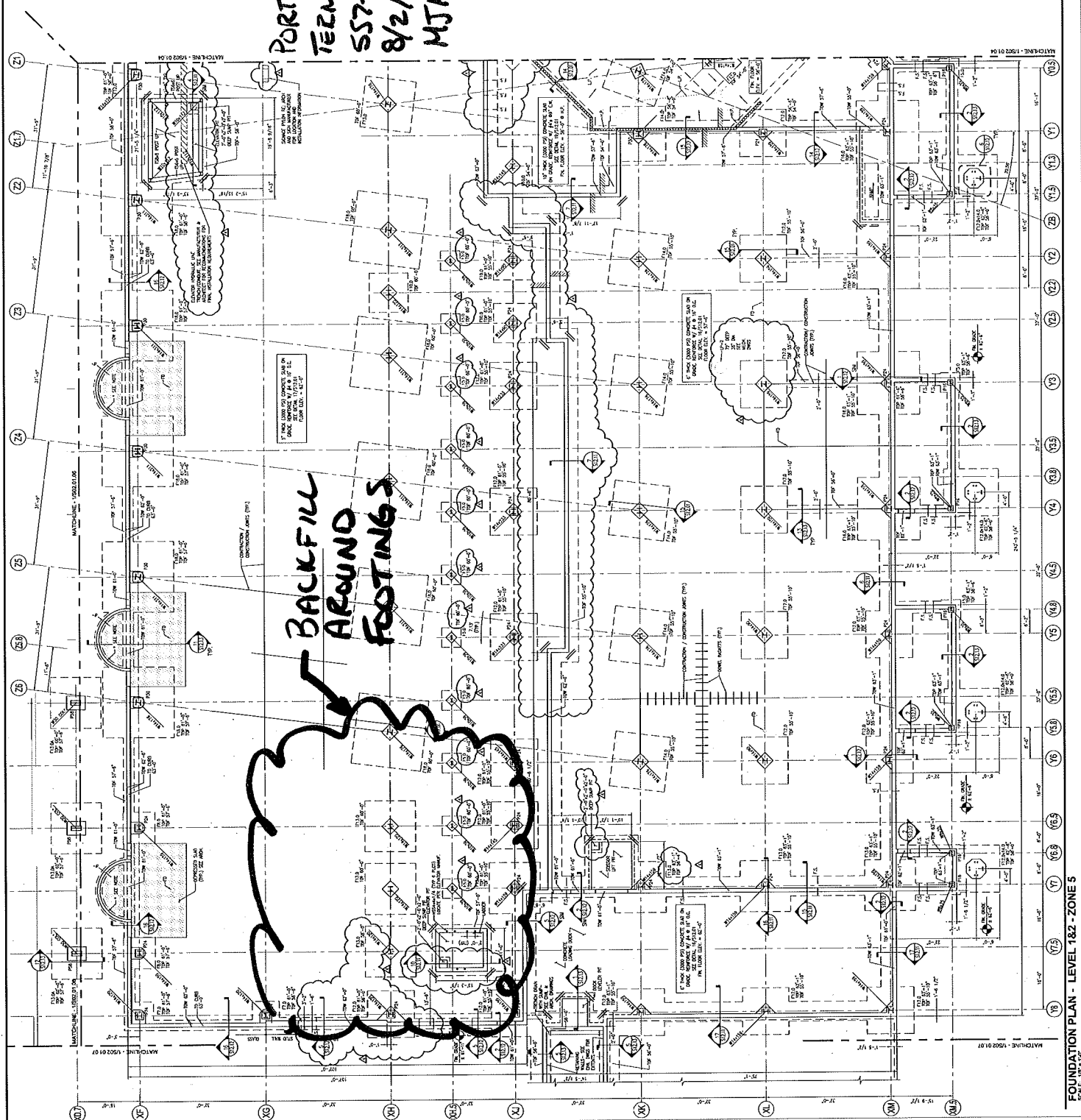

FOUNDATION PLAN - LEVEL 182 - ZONE 5
SCALE: 1/8" = 1'-0"

DATE: 8/2/2010
DRAWN BY: MJK
CHECKED BY: [Signature]
PROJECT: PORTLAND INTL JETPORT
TERMINAL EXPANSION
SHEET NO: 182-ZONE 5

SS02.01.05



**SITE WORK
DAILY FIELD REPORT**

PROJECT: Terminal Enhancement at the Portland International Jetport
DATE: 08/3/2010
PROJECT LOCATION: Portland, Maine PROJECT NO.: 557-14
CLIENT: City of Portland WEATHER: Sun
CONTRACTOR: Turner Construction Co.
PREVIOUS DATE ON SITE: 08/2/2010

Time on-site at 1.5 hrs, 24 mi travel, Tolls: \$0.00
Nuc. Densometer – 1/2 day (L 500)

AREA 'A'

Upper lot: No work observed.

AREAS 'B' AND 'C'

Gorham Sand & Gravel backfilled around footings between lines Y5.5 to Y8 and XG to XJ. Also backfilled was the electric room foundation between the roadway and the retaining wall. 6 IPDs taken on material placed.

At various times, GSG had 4 excavators continuing to excavate the temporary access road, digging footings and backfilling, and 2 loaders moving equipment and materials.

Michael Kramlich

Prepared By

Matthew Grady

Reviewed By

IPD

Portland International
Jetport
1001 Westbrook Street
Portland, Maine 04102

Gensler

MEEST ASSOCIATES, INC.
ARCHITECTS - ENGINEERS - PLANNERS
CONTRACTORS - ADVISORS - CONSTRUCTION MONITORS

3000 Spring Hill
Portland, ME 04106
Telephone: 603.733.0000
Fax: 603.733.0000
Internet: MEEST.COM

PORTLAND INT'L SETPORT
TERMINAL EXPANSION
557-14
8/13/2010
MSK

SHEET NOTES
1. ALL DIMENSIONS UNLESS OTHERWISE NOTED ARE IN FEET AND INCHES.
2. ALL DIMENSIONS SHALL BE TO FACE UNLESS OTHERWISE NOTED.
3. ALL DIMENSIONS SHALL BE TO CENTERLINE UNLESS OTHERWISE NOTED.
4. ALL DIMENSIONS SHALL BE TO CENTERLINE UNLESS OTHERWISE NOTED.
5. ALL DIMENSIONS SHALL BE TO CENTERLINE UNLESS OTHERWISE NOTED.
6. ALL DIMENSIONS SHALL BE TO CENTERLINE UNLESS OTHERWISE NOTED.
7. ALL DIMENSIONS SHALL BE TO CENTERLINE UNLESS OTHERWISE NOTED.
8. ALL DIMENSIONS SHALL BE TO CENTERLINE UNLESS OTHERWISE NOTED.
9. ALL DIMENSIONS SHALL BE TO CENTERLINE UNLESS OTHERWISE NOTED.
10. ALL DIMENSIONS SHALL BE TO CENTERLINE UNLESS OTHERWISE NOTED.
11. ALL DIMENSIONS SHALL BE TO CENTERLINE UNLESS OTHERWISE NOTED.
12. ALL DIMENSIONS SHALL BE TO CENTERLINE UNLESS OTHERWISE NOTED.
13. ALL DIMENSIONS SHALL BE TO CENTERLINE UNLESS OTHERWISE NOTED.
14. ALL DIMENSIONS SHALL BE TO CENTERLINE UNLESS OTHERWISE NOTED.
15. ALL DIMENSIONS SHALL BE TO CENTERLINE UNLESS OTHERWISE NOTED.
16. ALL DIMENSIONS SHALL BE TO CENTERLINE UNLESS OTHERWISE NOTED.
17. ALL DIMENSIONS SHALL BE TO CENTERLINE UNLESS OTHERWISE NOTED.
18. ALL DIMENSIONS SHALL BE TO CENTERLINE UNLESS OTHERWISE NOTED.
19. ALL DIMENSIONS SHALL BE TO CENTERLINE UNLESS OTHERWISE NOTED.
20. ALL DIMENSIONS SHALL BE TO CENTERLINE UNLESS OTHERWISE NOTED.

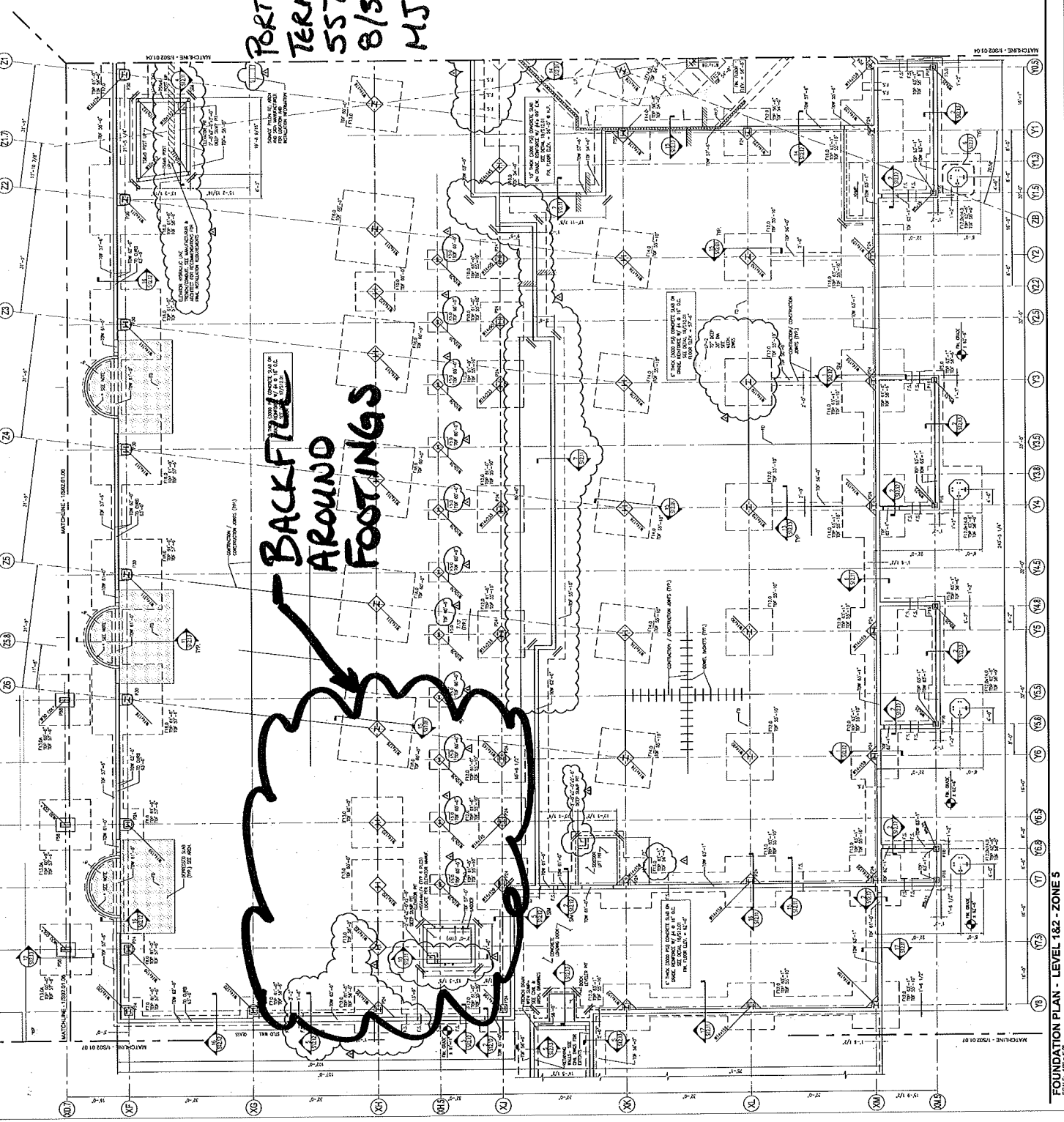

GENERAL NOTES
1. ALL DIMENSIONS UNLESS OTHERWISE NOTED ARE IN FEET AND INCHES.
2. ALL DIMENSIONS SHALL BE TO FACE UNLESS OTHERWISE NOTED.
3. ALL DIMENSIONS SHALL BE TO CENTERLINE UNLESS OTHERWISE NOTED.
4. ALL DIMENSIONS SHALL BE TO CENTERLINE UNLESS OTHERWISE NOTED.
5. ALL DIMENSIONS SHALL BE TO CENTERLINE UNLESS OTHERWISE NOTED.
6. ALL DIMENSIONS SHALL BE TO CENTERLINE UNLESS OTHERWISE NOTED.
7. ALL DIMENSIONS SHALL BE TO CENTERLINE UNLESS OTHERWISE NOTED.
8. ALL DIMENSIONS SHALL BE TO CENTERLINE UNLESS OTHERWISE NOTED.
9. ALL DIMENSIONS SHALL BE TO CENTERLINE UNLESS OTHERWISE NOTED.
10. ALL DIMENSIONS SHALL BE TO CENTERLINE UNLESS OTHERWISE NOTED.
11. ALL DIMENSIONS SHALL BE TO CENTERLINE UNLESS OTHERWISE NOTED.
12. ALL DIMENSIONS SHALL BE TO CENTERLINE UNLESS OTHERWISE NOTED.
13. ALL DIMENSIONS SHALL BE TO CENTERLINE UNLESS OTHERWISE NOTED.
14. ALL DIMENSIONS SHALL BE TO CENTERLINE UNLESS OTHERWISE NOTED.
15. ALL DIMENSIONS SHALL BE TO CENTERLINE UNLESS OTHERWISE NOTED.
16. ALL DIMENSIONS SHALL BE TO CENTERLINE UNLESS OTHERWISE NOTED.
17. ALL DIMENSIONS SHALL BE TO CENTERLINE UNLESS OTHERWISE NOTED.
18. ALL DIMENSIONS SHALL BE TO CENTERLINE UNLESS OTHERWISE NOTED.
19. ALL DIMENSIONS SHALL BE TO CENTERLINE UNLESS OTHERWISE NOTED.
20. ALL DIMENSIONS SHALL BE TO CENTERLINE UNLESS OTHERWISE NOTED.

KEY PLAN
1 2 3 4 5 6 7 8 9 10 11 12 13 14 15 16 17 18 19 20 21 22 23 24 25 26 27 28 29 30 31 32 33 34 35 36 37 38 39 40 41 42 43 44 45 46 47 48 49 50 51 52 53 54 55 56 57 58 59 60 61 62 63 64 65 66 67 68 69 70 71 72 73 74 75 76 77 78 79 80 81 82 83 84 85 86 87 88 89 90 91 92 93 94 95 96 97 98 99 100

FOUNDATION PLAN - LEVEL 182 - ZONE 5
SCALE: 1/8" = 1'-0"

S02.01.05

1/2



SITE WORK DAILY FIELD REPORT

PROJECT: Terminal Enhancement at the Portland International Jetport
DATE: 08/5/2010
PROJECT LOCATION: Portland, Maine PROJECT NO.: 557-14
CLIENT: City of Portland WEATHER: Overcast
CONTRACTOR: Turner Construction Co.
PREVIOUS DATE ON SITE: 08/3/2010

Time on-site at 8 hrs, 24 mi travel, Tolls: \$0.00
Nuc. Densometer – 1 day (L 500)

AREA 'A'

Upper lot: No work observed.

AREAS 'B' AND 'C'

100 yd. concrete placed in footings along line XF from Z1 to Z3. 2 sets of cylinders made.

Gorham Sand and Gravel backfilled foundation wall along line Y8 and a footing at Y3/XL. 10 IPDs taken on material placed.

At various times, GSG had 4 excavators digging or filling, 1 loader moving equipment and material, 1 roller and 1 dozer operating on site.

Michael Kramlich

Prepared By

Matthew Grady

Reviewed By

R. W. Gillespie & Associates 86 industrial Park Rd., Suite 4, Saco, ME 04072- (207)286-8008

CONC + IPD

**FND WALL
BACKFILLED
BOTH SIDES**

100 yd. PLACED

**FOOTING
BACKFILLED**

**PORTLAND INT'L SEAPORT
TERMINAL EXPANSION
SS7-14
8/5/2010
MSK**

**Portland International
Jetport**
1001 Westbrook Street
Portland, Maine 04102

Gensler

WEST ASSOCIATES, INC.
ARCHITECTS ENGINEERS PLANNERS
1001 WESTBROOK STREET
PORTLAND, MAINE 04102
PHONE: 603.771.2200
FAX: 603.771.2201
WWW.WESTASSOCIATES.COM

DATE: 8/5/10
BY: MSK
CHECKED: MSK
APPROVED: MSK

SHEET NOTES

- 1. VERIFY EXISTING CONDITIONS FROM THE MOST RECENT RECORD DRAWINGS AND FIELD SURVEY DATA.
- 2. VERIFY EXISTING CONDITIONS FROM THE MOST RECENT RECORD DRAWINGS AND FIELD SURVEY DATA.
- 3. VERIFY EXISTING CONDITIONS FROM THE MOST RECENT RECORD DRAWINGS AND FIELD SURVEY DATA.
- 4. VERIFY EXISTING CONDITIONS FROM THE MOST RECENT RECORD DRAWINGS AND FIELD SURVEY DATA.
- 5. VERIFY EXISTING CONDITIONS FROM THE MOST RECENT RECORD DRAWINGS AND FIELD SURVEY DATA.
- 6. VERIFY EXISTING CONDITIONS FROM THE MOST RECENT RECORD DRAWINGS AND FIELD SURVEY DATA.
- 7. VERIFY EXISTING CONDITIONS FROM THE MOST RECENT RECORD DRAWINGS AND FIELD SURVEY DATA.
- 8. VERIFY EXISTING CONDITIONS FROM THE MOST RECENT RECORD DRAWINGS AND FIELD SURVEY DATA.
- 9. VERIFY EXISTING CONDITIONS FROM THE MOST RECENT RECORD DRAWINGS AND FIELD SURVEY DATA.
- 10. VERIFY EXISTING CONDITIONS FROM THE MOST RECENT RECORD DRAWINGS AND FIELD SURVEY DATA.

GENERAL NOTES

1. VERIFY EXISTING CONDITIONS FROM THE MOST RECENT RECORD DRAWINGS AND FIELD SURVEY DATA.
2. VERIFY EXISTING CONDITIONS FROM THE MOST RECENT RECORD DRAWINGS AND FIELD SURVEY DATA.
3. VERIFY EXISTING CONDITIONS FROM THE MOST RECENT RECORD DRAWINGS AND FIELD SURVEY DATA.
4. VERIFY EXISTING CONDITIONS FROM THE MOST RECENT RECORD DRAWINGS AND FIELD SURVEY DATA.
5. VERIFY EXISTING CONDITIONS FROM THE MOST RECENT RECORD DRAWINGS AND FIELD SURVEY DATA.
6. VERIFY EXISTING CONDITIONS FROM THE MOST RECENT RECORD DRAWINGS AND FIELD SURVEY DATA.
7. VERIFY EXISTING CONDITIONS FROM THE MOST RECENT RECORD DRAWINGS AND FIELD SURVEY DATA.
8. VERIFY EXISTING CONDITIONS FROM THE MOST RECENT RECORD DRAWINGS AND FIELD SURVEY DATA.
9. VERIFY EXISTING CONDITIONS FROM THE MOST RECENT RECORD DRAWINGS AND FIELD SURVEY DATA.
10. VERIFY EXISTING CONDITIONS FROM THE MOST RECENT RECORD DRAWINGS AND FIELD SURVEY DATA.
11. VERIFY EXISTING CONDITIONS FROM THE MOST RECENT RECORD DRAWINGS AND FIELD SURVEY DATA.
12. VERIFY EXISTING CONDITIONS FROM THE MOST RECENT RECORD DRAWINGS AND FIELD SURVEY DATA.
13. VERIFY EXISTING CONDITIONS FROM THE MOST RECENT RECORD DRAWINGS AND FIELD SURVEY DATA.
14. VERIFY EXISTING CONDITIONS FROM THE MOST RECENT RECORD DRAWINGS AND FIELD SURVEY DATA.
15. VERIFY EXISTING CONDITIONS FROM THE MOST RECENT RECORD DRAWINGS AND FIELD SURVEY DATA.
16. VERIFY EXISTING CONDITIONS FROM THE MOST RECENT RECORD DRAWINGS AND FIELD SURVEY DATA.
17. VERIFY EXISTING CONDITIONS FROM THE MOST RECENT RECORD DRAWINGS AND FIELD SURVEY DATA.
18. VERIFY EXISTING CONDITIONS FROM THE MOST RECENT RECORD DRAWINGS AND FIELD SURVEY DATA.
19. VERIFY EXISTING CONDITIONS FROM THE MOST RECENT RECORD DRAWINGS AND FIELD SURVEY DATA.
20. VERIFY EXISTING CONDITIONS FROM THE MOST RECENT RECORD DRAWINGS AND FIELD SURVEY DATA.

KEY PLAN



S02.01.05



**SITE WORK
DAILY FIELD REPORT**

PROJECT: Terminal Enhancement at the Portland International Jetport
DATE: 08/6/2010
PROJECT LOCATION: Portland, Maine PROJECT NO.: 557-14
CLIENT: City of Portland WEATHER: Sun
CONTRACTOR: Turner Construction Co.
PREVIOUS DATE ON SITE: 08/5/2010

Time on-site at 8.25 hrs, 24 mi travel, Tolls: \$0.00
Nuc. Densometer – 1 day (L 500)

AREA 'A'

Upper lot: No work observed.

AREAS 'B' AND 'C'

Gorham Sand & Gravel backfilled foundation walls along lines Y8 and XM, XM.5 and footings at Y4/XL and Y2/XK and XL in Zone 5. 18 IPDs taken on material placed.

At various times, GSG had 4 excavators digging and backfilling, 3 loaders moving equipment and materials, and 1 dozer doing site upkeep.

Michael Kramlich

Prepared By

Matthew Grady

Reviewed By

R. W. Gillespie & Associates 86 industrial Park Rd., Suite 4, Saco, ME 04072- (207)286-8008

Portland International
Jetport
1001 Westbrook Street
Portland, Maine 04102

Gensler

MEEST ASSOCIATES, INC.
REGISTERED ARCHITECTS, ENGINEERS, PLANNERS
CONSTRUCTION MANAGEMENT

1001 Westbrook Street
Portland, ME 04102
Telephone: 734-7770
Facsimile: 734-7337

- SHEET NOTES**
1. MAINTAIN THE SPACING OF REINFORCING BARS AS SHOWN ON ALL DETAILS.
 2. ALL REINFORCING BARS SHALL BE EPOXY COATED UNLESS OTHERWISE NOTED.
 3. ALL REINFORCING BARS SHALL BE EPOXY COATED UNLESS OTHERWISE NOTED.
 4. ALL REINFORCING BARS SHALL BE EPOXY COATED UNLESS OTHERWISE NOTED.
 5. ALL REINFORCING BARS SHALL BE EPOXY COATED UNLESS OTHERWISE NOTED.
 6. ALL REINFORCING BARS SHALL BE EPOXY COATED UNLESS OTHERWISE NOTED.
 7. ALL REINFORCING BARS SHALL BE EPOXY COATED UNLESS OTHERWISE NOTED.
 8. ALL REINFORCING BARS SHALL BE EPOXY COATED UNLESS OTHERWISE NOTED.
 9. ALL REINFORCING BARS SHALL BE EPOXY COATED UNLESS OTHERWISE NOTED.
 10. ALL REINFORCING BARS SHALL BE EPOXY COATED UNLESS OTHERWISE NOTED.

**PORTLAND INT'L JETPORT
TERMINAL EXPANSION**
SS7-14
8/6/2010
MSK

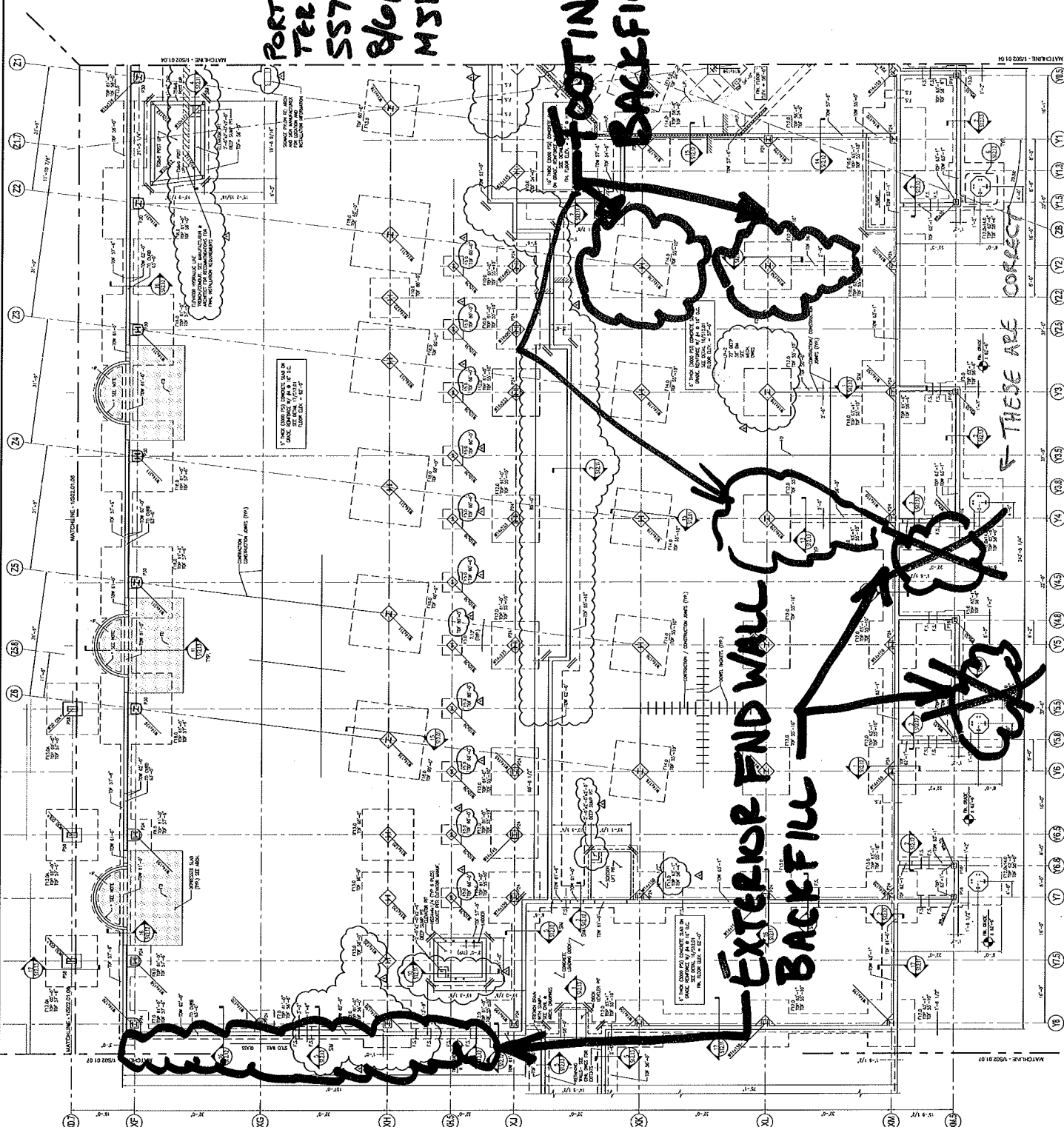

- GENERAL NOTES**
1. ALL FOOTINGS SHALL BE CAST IN PLACE CONCRETE WITH REINFORCING BARS AS SHOWN ON ALL DETAILS.
 2. ALL FOOTINGS SHALL BE CAST IN PLACE CONCRETE WITH REINFORCING BARS AS SHOWN ON ALL DETAILS.
 3. ALL FOOTINGS SHALL BE CAST IN PLACE CONCRETE WITH REINFORCING BARS AS SHOWN ON ALL DETAILS.
 4. ALL FOOTINGS SHALL BE CAST IN PLACE CONCRETE WITH REINFORCING BARS AS SHOWN ON ALL DETAILS.
 5. ALL FOOTINGS SHALL BE CAST IN PLACE CONCRETE WITH REINFORCING BARS AS SHOWN ON ALL DETAILS.
 6. ALL FOOTINGS SHALL BE CAST IN PLACE CONCRETE WITH REINFORCING BARS AS SHOWN ON ALL DETAILS.
 7. ALL FOOTINGS SHALL BE CAST IN PLACE CONCRETE WITH REINFORCING BARS AS SHOWN ON ALL DETAILS.
 8. ALL FOOTINGS SHALL BE CAST IN PLACE CONCRETE WITH REINFORCING BARS AS SHOWN ON ALL DETAILS.
 9. ALL FOOTINGS SHALL BE CAST IN PLACE CONCRETE WITH REINFORCING BARS AS SHOWN ON ALL DETAILS.
 10. ALL FOOTINGS SHALL BE CAST IN PLACE CONCRETE WITH REINFORCING BARS AS SHOWN ON ALL DETAILS.

KEY PLAN

7 6 3 2 1

10' x 14'

S02.01.05

Daily Observation Report

Project: <u>PORTLAND AIRPORT</u>		Time: _____ End Time _____	Mileage: _____ End _____
Project No.: <u>557-14</u>	Tolls: <u>2.00 EZPASS</u>	_____ Beg. Time _____	_____ Begin _____
Per Diem/Lodging: _____		✓ <u>3.5</u> Total Time	✓ <u>30</u> Total

Observations:

In-Place Densities Done _____ All IPDs meet Specifications Reported to _____
 _____ Not all IPDs meet Specifications Reported to _____

Phone Calls: MDK

ARRIVED ON SITE AT APPROX 12 PM. TESTED THE SECOND AND SEVENTH LOADS OF CONCRETE. SEE GREEN SHEET FOR SLUMP AND AIR CONTENT RESULTS. ALL PASSED SPEC.

Reviewed By: _____

Signed: [Signature]

<input type="checkbox"/> HNU _____ day	<input type="checkbox"/> Concrete Equipment	Monitoring Well Supplies	
<input type="checkbox"/> Survey Level _____ day	<input type="checkbox"/> Nuc Densometer _____ day	_____ Bags of Bentonite	_____ Locks
<input type="checkbox"/> Rebar Meter _____ day	<input type="checkbox"/> Coring Machine _____ Dia.	_____ 5 ft. Screen 2" PVC	_____ Caps
_____ Bailers (Disposable)	_____ Inches Cored	_____ 10 ft. Screen 2" PVC	_____ Points
<input type="checkbox"/> Water Level Ind. _____ day	<input type="checkbox"/> Generator <input type="checkbox"/> Taylor Rental	_____ 5 ft. Riser 2" PVC	_____ Screw Caps
<input type="checkbox"/> Drill Rig _____ day	<input type="checkbox"/> Peristaltic Pump (note tubing used)	_____ 10 ft. Riser 2" PVC	
<input type="checkbox"/> Backhoe _____ day	<input type="checkbox"/> Other _____	_____ Other _____	