



**SITE WORK
DAILY FIELD REPORT**

PROJECT: Terminal Enhancement at the Portland International Jetport
DATE: 07/26/2010
PROJECT LOCATION: Portland, Maine PROJECT NO.: 557-14
CLIENT: City of Portland WEATHER: Sun
CONTRACTOR: Turner Construction Co.
PREVIOUS DATE ON SITE: 07/23/2010

Time on-site at 9.25 hrs, 24 mi travel, Tolls: \$0.00
Nuc. Densometer - 1 day (L 500)

AREA 'A'

Upper lot: No work observed.

AREA 'B'

Gorham Sand & Gravel continued backfilling foundation wall along line XF. IPDs taken on newly placed fill.

AREA 'C'

Backfill placed along foundation wall on line XM. IPDs taken on newly placed fill.

Gorham Sand & Gravel had, at various times, 3 excavators in Area B digging and backfilling, 2 excavators in Area C digging and backfilling, and 1 roller in Area C compacting top lift of fill.

MJK

Michael Kramlich

Prepared By

Matthew J. Grady

Matthew Grady

Reviewed By

IPD

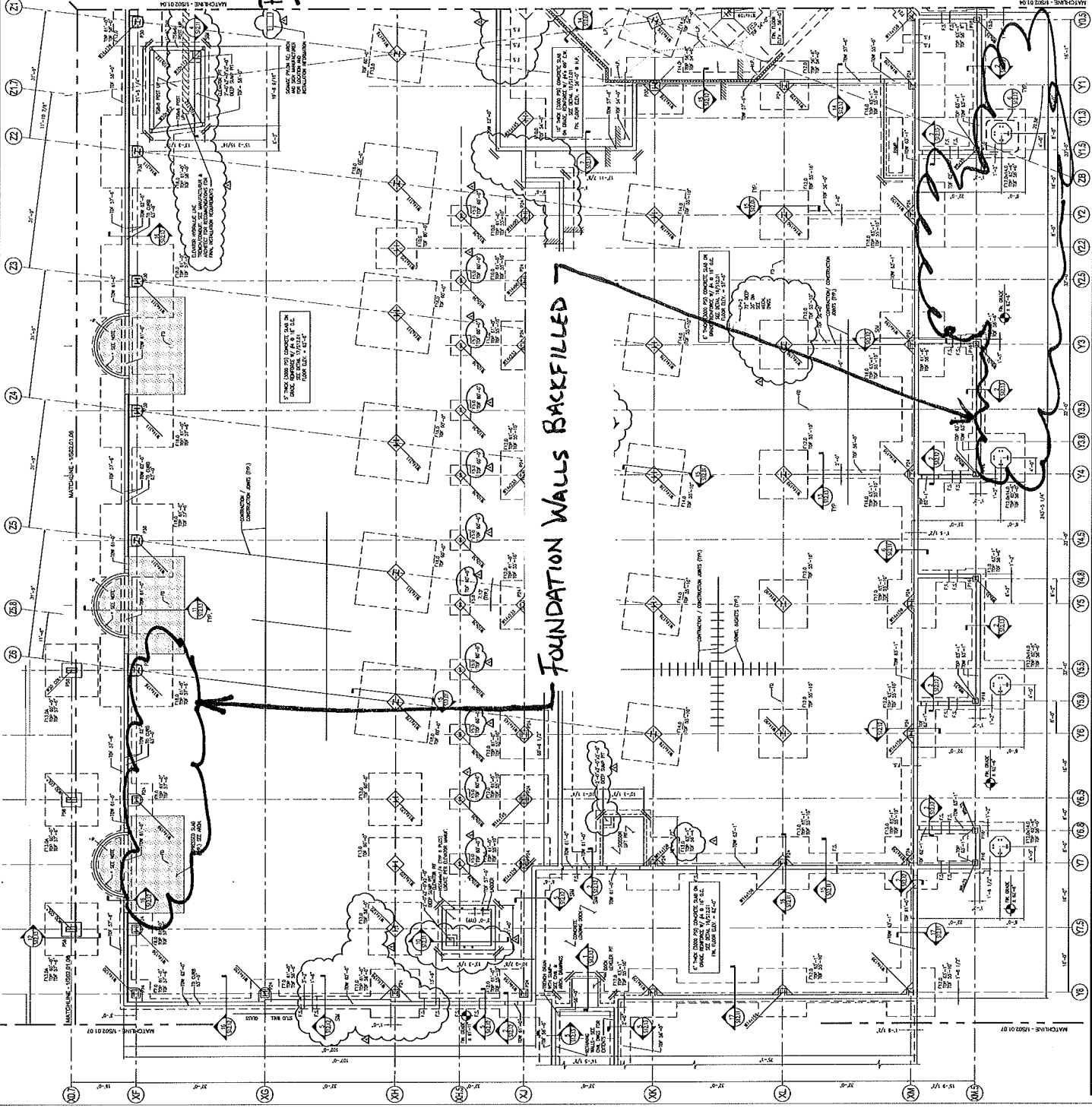

SHEET NOTES

1. ALL FOUNDATION WALLS SHALL BE CONCRETE ON GRADE UNLESS OTHERWISE NOTED.

2. ALL FOUNDATION WALLS SHALL BE 12" MIN. THICK UNLESS OTHERWISE NOTED.

3. ALL FOUNDATION WALLS SHALL BE FINISHED WITH 1/2" GYPSUM BOARD ON EXTERIOR AND 1/2" GYPSUM BOARD ON INTERIOR UNLESS OTHERWISE NOTED.

4. ALL FOUNDATION WALLS SHALL BE FINISHED WITH 1/2" GYPSUM BOARD ON EXTERIOR AND 1/2" GYPSUM BOARD ON INTERIOR UNLESS OTHERWISE NOTED.

5. ALL FOUNDATION WALLS SHALL BE FINISHED WITH 1/2" GYPSUM BOARD ON EXTERIOR AND 1/2" GYPSUM BOARD ON INTERIOR UNLESS OTHERWISE NOTED.

6. ALL FOUNDATION WALLS SHALL BE FINISHED WITH 1/2" GYPSUM BOARD ON EXTERIOR AND 1/2" GYPSUM BOARD ON INTERIOR UNLESS OTHERWISE NOTED.

7. ALL FOUNDATION WALLS SHALL BE FINISHED WITH 1/2" GYPSUM BOARD ON EXTERIOR AND 1/2" GYPSUM BOARD ON INTERIOR UNLESS OTHERWISE NOTED.

8. ALL FOUNDATION WALLS SHALL BE FINISHED WITH 1/2" GYPSUM BOARD ON EXTERIOR AND 1/2" GYPSUM BOARD ON INTERIOR UNLESS OTHERWISE NOTED.

9. ALL FOUNDATION WALLS SHALL BE FINISHED WITH 1/2" GYPSUM BOARD ON EXTERIOR AND 1/2" GYPSUM BOARD ON INTERIOR UNLESS OTHERWISE NOTED.

10. ALL FOUNDATION WALLS SHALL BE FINISHED WITH 1/2" GYPSUM BOARD ON EXTERIOR AND 1/2" GYPSUM BOARD ON INTERIOR UNLESS OTHERWISE NOTED.

**PORTLAND INT'L JETPORT
TERMINAL EXPANSION
557-14**

7/26/2010
MSK

**Portland International
Jetport**

1001 Westport Street
Portland, Maine 04102

2014 Spring St.
Portland, ME 04106
Phone: 207.733.2287
Fax: 207.733.2287

Gensler

best ASSOCIATES, INC.
ARCHITECTS

PROJECT: PORTLAND INT'L JETPORT TERMINAL EXPANSION
DATE: 7/26/2010
DRAWN BY: MSK
CHECKED BY: []
APPROVED BY: []

GENERAL NOTES

1. ALL FOUNDATION WALLS SHALL BE CONCRETE ON GRADE UNLESS OTHERWISE NOTED.
2. ALL FOUNDATION WALLS SHALL BE 12" MIN. THICK UNLESS OTHERWISE NOTED.
3. ALL FOUNDATION WALLS SHALL BE FINISHED WITH 1/2" GYPSUM BOARD ON EXTERIOR AND 1/2" GYPSUM BOARD ON INTERIOR UNLESS OTHERWISE NOTED.
4. ALL FOUNDATION WALLS SHALL BE FINISHED WITH 1/2" GYPSUM BOARD ON EXTERIOR AND 1/2" GYPSUM BOARD ON INTERIOR UNLESS OTHERWISE NOTED.
5. ALL FOUNDATION WALLS SHALL BE FINISHED WITH 1/2" GYPSUM BOARD ON EXTERIOR AND 1/2" GYPSUM BOARD ON INTERIOR UNLESS OTHERWISE NOTED.
6. ALL FOUNDATION WALLS SHALL BE FINISHED WITH 1/2" GYPSUM BOARD ON EXTERIOR AND 1/2" GYPSUM BOARD ON INTERIOR UNLESS OTHERWISE NOTED.
7. ALL FOUNDATION WALLS SHALL BE FINISHED WITH 1/2" GYPSUM BOARD ON EXTERIOR AND 1/2" GYPSUM BOARD ON INTERIOR UNLESS OTHERWISE NOTED.
8. ALL FOUNDATION WALLS SHALL BE FINISHED WITH 1/2" GYPSUM BOARD ON EXTERIOR AND 1/2" GYPSUM BOARD ON INTERIOR UNLESS OTHERWISE NOTED.
9. ALL FOUNDATION WALLS SHALL BE FINISHED WITH 1/2" GYPSUM BOARD ON EXTERIOR AND 1/2" GYPSUM BOARD ON INTERIOR UNLESS OTHERWISE NOTED.
10. ALL FOUNDATION WALLS SHALL BE FINISHED WITH 1/2" GYPSUM BOARD ON EXTERIOR AND 1/2" GYPSUM BOARD ON INTERIOR UNLESS OTHERWISE NOTED.

KEY PLAN

FOUNDATION PLAN - LEVEL 1&2 - ZONE 5

1/8" = 1'-0"

S02.01.05



**SITE WORK
DAILY FIELD REPORT**

PROJECT: Terminal Enhancement at the Portland International Jetport
DATE: 07/27/2010
PROJECT LOCATION: Portland, Maine PROJECT NO.: 557-14
CLIENT: City of Portland WEATHER: Sun
CONTRACTOR: Turner Construction Co.
PREVIOUS DATE ON SITE: 07/26/2010

Time on-site at 10 hrs, 24 mi travel, Tolls: \$0.00
Nuc. Densometer - 1 day (L 500)

AREA 'A'

Upper lot: No work observed.

AREA 'B'

Gorham Sand & Gravel continued backfilling retaining wall. IPDs taken on newly placed fill.

AREA 'C'

Backfill placed along foundation wall on line XM. IPDs taken on newly placed fill. 60 yd. concrete placed as footings in Area C, Zone 5.

Gorham Sand & Gravel had, at various times, 2 excavators in Area B digging and backfilling, 1 excavator in Area C digging and backfilling, and 1 roller in Area C compacting top lift of fill.

MJK

Michael Kramlich

Prepared By

Matthew J. Grady

Matthew Grady

Reviewed By

IPD

PORTLAND INT'L AIRPORT
TERMINAL EXPANSION
SS7-14
7/27/2010
MSK

SHEET NOTES

1. SEE GENERAL NOTES FOR DETAILS OF THE WORK
2. SEE GENERAL NOTES FOR DETAILS OF THE WORK

Portland International
Jetport
1001 Westbrook Street
Portland, Maine 04102

Gensler

MESE ASSOCIATES, INC.
engineers, architects, interior, construction managers

2011 Gensler, Inc.
Maine 04102
Maine 04102
Maine 04102

Revised Schedule

NO.	DATE	DESCRIPTION
1	7/27/10	ISSUE FOR PERMITTING
2	8/10/10	ISSUE FOR CONSTRUCTION
3	8/24/10	ISSUE FOR CONSTRUCTION
4	9/7/10	ISSUE FOR CONSTRUCTION
5	9/21/10	ISSUE FOR CONSTRUCTION
6	10/5/10	ISSUE FOR CONSTRUCTION
7	10/19/10	ISSUE FOR CONSTRUCTION
8	11/2/10	ISSUE FOR CONSTRUCTION
9	11/16/10	ISSUE FOR CONSTRUCTION
10	11/30/10	ISSUE FOR CONSTRUCTION
11	12/14/10	ISSUE FOR CONSTRUCTION
12	12/28/10	ISSUE FOR CONSTRUCTION
13	1/11/11	ISSUE FOR CONSTRUCTION
14	1/25/11	ISSUE FOR CONSTRUCTION
15	2/8/11	ISSUE FOR CONSTRUCTION
16	2/22/11	ISSUE FOR CONSTRUCTION
17	3/7/11	ISSUE FOR CONSTRUCTION
18	3/21/11	ISSUE FOR CONSTRUCTION
19	4/4/11	ISSUE FOR CONSTRUCTION
20	4/18/11	ISSUE FOR CONSTRUCTION
21	5/2/11	ISSUE FOR CONSTRUCTION
22	5/16/11	ISSUE FOR CONSTRUCTION
23	5/30/11	ISSUE FOR CONSTRUCTION
24	6/13/11	ISSUE FOR CONSTRUCTION
25	6/27/11	ISSUE FOR CONSTRUCTION
26	7/11/11	ISSUE FOR CONSTRUCTION
27	7/25/11	ISSUE FOR CONSTRUCTION
28	8/8/11	ISSUE FOR CONSTRUCTION
29	8/22/11	ISSUE FOR CONSTRUCTION
30	9/5/11	ISSUE FOR CONSTRUCTION
31	9/19/11	ISSUE FOR CONSTRUCTION
32	10/3/11	ISSUE FOR CONSTRUCTION
33	10/17/11	ISSUE FOR CONSTRUCTION
34	10/31/11	ISSUE FOR CONSTRUCTION
35	11/14/11	ISSUE FOR CONSTRUCTION
36	11/28/11	ISSUE FOR CONSTRUCTION
37	12/12/11	ISSUE FOR CONSTRUCTION
38	12/26/11	ISSUE FOR CONSTRUCTION
39	1/9/12	ISSUE FOR CONSTRUCTION
40	1/23/12	ISSUE FOR CONSTRUCTION
41	2/6/12	ISSUE FOR CONSTRUCTION
42	2/20/12	ISSUE FOR CONSTRUCTION
43	3/6/12	ISSUE FOR CONSTRUCTION
44	3/20/12	ISSUE FOR CONSTRUCTION
45	4/3/12	ISSUE FOR CONSTRUCTION
46	4/17/12	ISSUE FOR CONSTRUCTION
47	4/30/12	ISSUE FOR CONSTRUCTION
48	5/14/12	ISSUE FOR CONSTRUCTION
49	5/28/12	ISSUE FOR CONSTRUCTION
50	6/11/12	ISSUE FOR CONSTRUCTION
51	6/25/12	ISSUE FOR CONSTRUCTION
52	7/9/12	ISSUE FOR CONSTRUCTION
53	7/23/12	ISSUE FOR CONSTRUCTION
54	8/6/12	ISSUE FOR CONSTRUCTION
55	8/20/12	ISSUE FOR CONSTRUCTION
56	9/3/12	ISSUE FOR CONSTRUCTION
57	9/17/12	ISSUE FOR CONSTRUCTION
58	9/30/12	ISSUE FOR CONSTRUCTION
59	10/14/12	ISSUE FOR CONSTRUCTION
60	10/28/12	ISSUE FOR CONSTRUCTION
61	11/11/12	ISSUE FOR CONSTRUCTION
62	11/25/12	ISSUE FOR CONSTRUCTION
63	12/9/12	ISSUE FOR CONSTRUCTION
64	12/23/12	ISSUE FOR CONSTRUCTION
65	1/6/13	ISSUE FOR CONSTRUCTION
66	1/20/13	ISSUE FOR CONSTRUCTION
67	2/3/13	ISSUE FOR CONSTRUCTION
68	2/17/13	ISSUE FOR CONSTRUCTION
69	2/28/13	ISSUE FOR CONSTRUCTION
70	3/13/13	ISSUE FOR CONSTRUCTION
71	3/27/13	ISSUE FOR CONSTRUCTION
72	4/10/13	ISSUE FOR CONSTRUCTION
73	4/24/13	ISSUE FOR CONSTRUCTION
74	5/8/13	ISSUE FOR CONSTRUCTION
75	5/22/13	ISSUE FOR CONSTRUCTION
76	6/5/13	ISSUE FOR CONSTRUCTION
77	6/19/13	ISSUE FOR CONSTRUCTION
78	7/3/13	ISSUE FOR CONSTRUCTION
79	7/17/13	ISSUE FOR CONSTRUCTION
80	7/31/13	ISSUE FOR CONSTRUCTION
81	8/14/13	ISSUE FOR CONSTRUCTION
82	8/28/13	ISSUE FOR CONSTRUCTION
83	9/11/13	ISSUE FOR CONSTRUCTION
84	9/25/13	ISSUE FOR CONSTRUCTION
85	10/9/13	ISSUE FOR CONSTRUCTION
86	10/23/13	ISSUE FOR CONSTRUCTION
87	11/6/13	ISSUE FOR CONSTRUCTION
88	11/20/13	ISSUE FOR CONSTRUCTION
89	12/4/13	ISSUE FOR CONSTRUCTION
90	12/18/13	ISSUE FOR CONSTRUCTION
91	1/1/14	ISSUE FOR CONSTRUCTION
92	1/15/14	ISSUE FOR CONSTRUCTION
93	1/29/14	ISSUE FOR CONSTRUCTION
94	2/12/14	ISSUE FOR CONSTRUCTION
95	2/26/14	ISSUE FOR CONSTRUCTION
96	3/12/14	ISSUE FOR CONSTRUCTION
97	3/26/14	ISSUE FOR CONSTRUCTION
98	4/9/14	ISSUE FOR CONSTRUCTION
99	4/23/14	ISSUE FOR CONSTRUCTION
100	5/7/14	ISSUE FOR CONSTRUCTION
101	5/21/14	ISSUE FOR CONSTRUCTION
102	6/4/14	ISSUE FOR CONSTRUCTION
103	6/18/14	ISSUE FOR CONSTRUCTION
104	7/2/14	ISSUE FOR CONSTRUCTION
105	7/16/14	ISSUE FOR CONSTRUCTION
106	7/30/14	ISSUE FOR CONSTRUCTION
107	8/13/14	ISSUE FOR CONSTRUCTION
108	8/27/14	ISSUE FOR CONSTRUCTION
109	9/10/14	ISSUE FOR CONSTRUCTION
110	9/24/14	ISSUE FOR CONSTRUCTION
111	10/8/14	ISSUE FOR CONSTRUCTION
112	10/22/14	ISSUE FOR CONSTRUCTION
113	11/5/14	ISSUE FOR CONSTRUCTION
114	11/19/14	ISSUE FOR CONSTRUCTION
115	12/3/14	ISSUE FOR CONSTRUCTION
116	12/17/14	ISSUE FOR CONSTRUCTION
117	1/7/15	ISSUE FOR CONSTRUCTION
118	1/21/15	ISSUE FOR CONSTRUCTION
119	2/4/15	ISSUE FOR CONSTRUCTION
120	2/18/15	ISSUE FOR CONSTRUCTION
121	3/4/15	ISSUE FOR CONSTRUCTION
122	3/18/15	ISSUE FOR CONSTRUCTION
123	4/1/15	ISSUE FOR CONSTRUCTION
124	4/15/15	ISSUE FOR CONSTRUCTION
125	4/29/15	ISSUE FOR CONSTRUCTION
126	5/13/15	ISSUE FOR CONSTRUCTION
127	5/27/15	ISSUE FOR CONSTRUCTION
128	6/10/15	ISSUE FOR CONSTRUCTION
129	6/24/15	ISSUE FOR CONSTRUCTION
130	7/8/15	ISSUE FOR CONSTRUCTION
131	7/22/15	ISSUE FOR CONSTRUCTION
132	8/5/15	ISSUE FOR CONSTRUCTION
133	8/19/15	ISSUE FOR CONSTRUCTION
134	9/2/15	ISSUE FOR CONSTRUCTION
135	9/16/15	ISSUE FOR CONSTRUCTION
136	9/30/15	ISSUE FOR CONSTRUCTION
137	10/14/15	ISSUE FOR CONSTRUCTION
138	10/28/15	ISSUE FOR CONSTRUCTION
139	11/11/15	ISSUE FOR CONSTRUCTION
140	11/25/15	ISSUE FOR CONSTRUCTION
141	12/9/15	ISSUE FOR CONSTRUCTION
142	12/23/15	ISSUE FOR CONSTRUCTION
143	1/6/16	ISSUE FOR CONSTRUCTION
144	1/20/16	ISSUE FOR CONSTRUCTION
145	2/3/16	ISSUE FOR CONSTRUCTION
146	2/17/16	ISSUE FOR CONSTRUCTION
147	2/28/16	ISSUE FOR CONSTRUCTION
148	3/13/16	ISSUE FOR CONSTRUCTION
149	3/27/16	ISSUE FOR CONSTRUCTION
150	4/10/16	ISSUE FOR CONSTRUCTION
151	4/24/16	ISSUE FOR CONSTRUCTION
152	5/8/16	ISSUE FOR CONSTRUCTION
153	5/22/16	ISSUE FOR CONSTRUCTION
154	6/5/16	ISSUE FOR CONSTRUCTION
155	6/19/16	ISSUE FOR CONSTRUCTION
156	7/3/16	ISSUE FOR CONSTRUCTION
157	7/17/16	ISSUE FOR CONSTRUCTION
158	7/31/16	ISSUE FOR CONSTRUCTION
159	8/14/16	ISSUE FOR CONSTRUCTION
160	8/28/16	ISSUE FOR CONSTRUCTION
161	9/11/16	ISSUE FOR CONSTRUCTION
162	9/25/16	ISSUE FOR CONSTRUCTION
163	10/9/16	ISSUE FOR CONSTRUCTION
164	10/23/16	ISSUE FOR CONSTRUCTION
165	11/6/16	ISSUE FOR CONSTRUCTION
166	11/20/16	ISSUE FOR CONSTRUCTION
167	12/4/16	ISSUE FOR CONSTRUCTION
168	12/18/16	ISSUE FOR CONSTRUCTION
169	1/1/17	ISSUE FOR CONSTRUCTION
170	1/15/17	ISSUE FOR CONSTRUCTION
171	1/29/17	ISSUE FOR CONSTRUCTION
172	2/12/17	ISSUE FOR CONSTRUCTION
173	2/26/17	ISSUE FOR CONSTRUCTION
174	3/12/17	ISSUE FOR CONSTRUCTION
175	3/26/17	ISSUE FOR CONSTRUCTION
176	4/9/17	ISSUE FOR CONSTRUCTION
177	4/23/17	ISSUE FOR CONSTRUCTION
178	5/7/17	ISSUE FOR CONSTRUCTION
179	5/21/17	ISSUE FOR CONSTRUCTION
180	6/4/17	ISSUE FOR CONSTRUCTION
181	6/18/17	ISSUE FOR CONSTRUCTION
182	7/2/17	ISSUE FOR CONSTRUCTION
183	7/16/17	ISSUE FOR CONSTRUCTION
184	7/30/17	ISSUE FOR CONSTRUCTION
185	8/13/17	ISSUE FOR CONSTRUCTION
186	8/27/17	ISSUE FOR CONSTRUCTION
187	9/10/17	ISSUE FOR CONSTRUCTION
188	9/24/17	ISSUE FOR CONSTRUCTION
189	10/8/17	ISSUE FOR CONSTRUCTION
190	10/22/17	ISSUE FOR CONSTRUCTION
191	11/5/17	ISSUE FOR CONSTRUCTION
192	11/19/17	ISSUE FOR CONSTRUCTION
193	12/3/17	ISSUE FOR CONSTRUCTION
194	12/17/17	ISSUE FOR CONSTRUCTION
195	1/7/18	ISSUE FOR CONSTRUCTION
196	1/21/18	ISSUE FOR CONSTRUCTION
197	2/4/18	ISSUE FOR CONSTRUCTION
198	2/18/18	ISSUE FOR CONSTRUCTION
199	3/4/18	ISSUE FOR CONSTRUCTION
200	3/18/18	ISSUE FOR CONSTRUCTION

- GENERAL NOTES**
1. ALL WORK SHALL BE IN ACCORDANCE WITH THE LATEST EDITIONS OF THE SPECIFICATIONS FOR AIRPORTS AND AIRPORT RELATED WORK, PART 1, DIVISION 31, PAVEMENTS, AND PART 32, STRUCTURES.
 2. THE CONTRACTOR SHALL BE RESPONSIBLE FOR OBTAINING ALL NECESSARY PERMITS AND APPROVALS FROM THE APPROPRIATE AGENCIES.
 3. THE CONTRACTOR SHALL MAINTAIN ACCESS TO ALL EXISTING UTILITIES AND STRUCTURES.
 4. ALL WORK SHALL BE COMPLETED WITHIN THE SPECIFIED TIME FRAME.
 5. THE CONTRACTOR SHALL MAINTAIN ADEQUATE SAFETY AND SECURITY AT ALL TIMES.
 6. ALL MATERIALS AND WORKMANSHIP SHALL BE SUBJECT TO INSPECTION AND APPROVAL BY THE ENGINEER.
 7. THE CONTRACTOR SHALL MAINTAIN RECORD DRAWINGS AND AS-BUILT DRAWINGS.
 8. ALL WORK SHALL BE COMPLETED IN ACCORDANCE WITH THE CONTRACT DOCUMENTS.
 9. THE CONTRACTOR SHALL MAINTAIN ADEQUATE COMMUNICATIONS WITH ALL STAKEHOLDERS.
 10. ALL WORK SHALL BE COMPLETED IN ACCORDANCE WITH THE CONTRACT DOCUMENTS.
 11. THE CONTRACTOR SHALL MAINTAIN ADEQUATE SAFETY AND SECURITY AT ALL TIMES.
 12. ALL MATERIALS AND WORKMANSHIP SHALL BE SUBJECT TO INSPECTION AND APPROVAL BY THE ENGINEER.
 13. THE CONTRACTOR SHALL MAINTAIN RECORD DRAWINGS AND AS-BUILT DRAWINGS.
 14. ALL WORK SHALL BE COMPLETED IN ACCORDANCE WITH THE CONTRACT DOCUMENTS.
 15. THE CONTRACTOR SHALL MAINTAIN ADEQUATE COMMUNICATIONS WITH ALL STAKEHOLDERS.
 16. ALL WORK SHALL BE COMPLETED IN ACCORDANCE WITH THE CONTRACT DOCUMENTS.
 17. THE CONTRACTOR SHALL MAINTAIN ADEQUATE SAFETY AND SECURITY AT ALL TIMES.
 18. ALL MATERIALS AND WORKMANSHIP SHALL BE SUBJECT TO INSPECTION AND APPROVAL BY THE ENGINEER.
 19. THE CONTRACTOR SHALL MAINTAIN RECORD DRAWINGS AND AS-BUILT DRAWINGS.
 20. ALL WORK SHALL BE COMPLETED IN ACCORDANCE WITH THE CONTRACT DOCUMENTS.

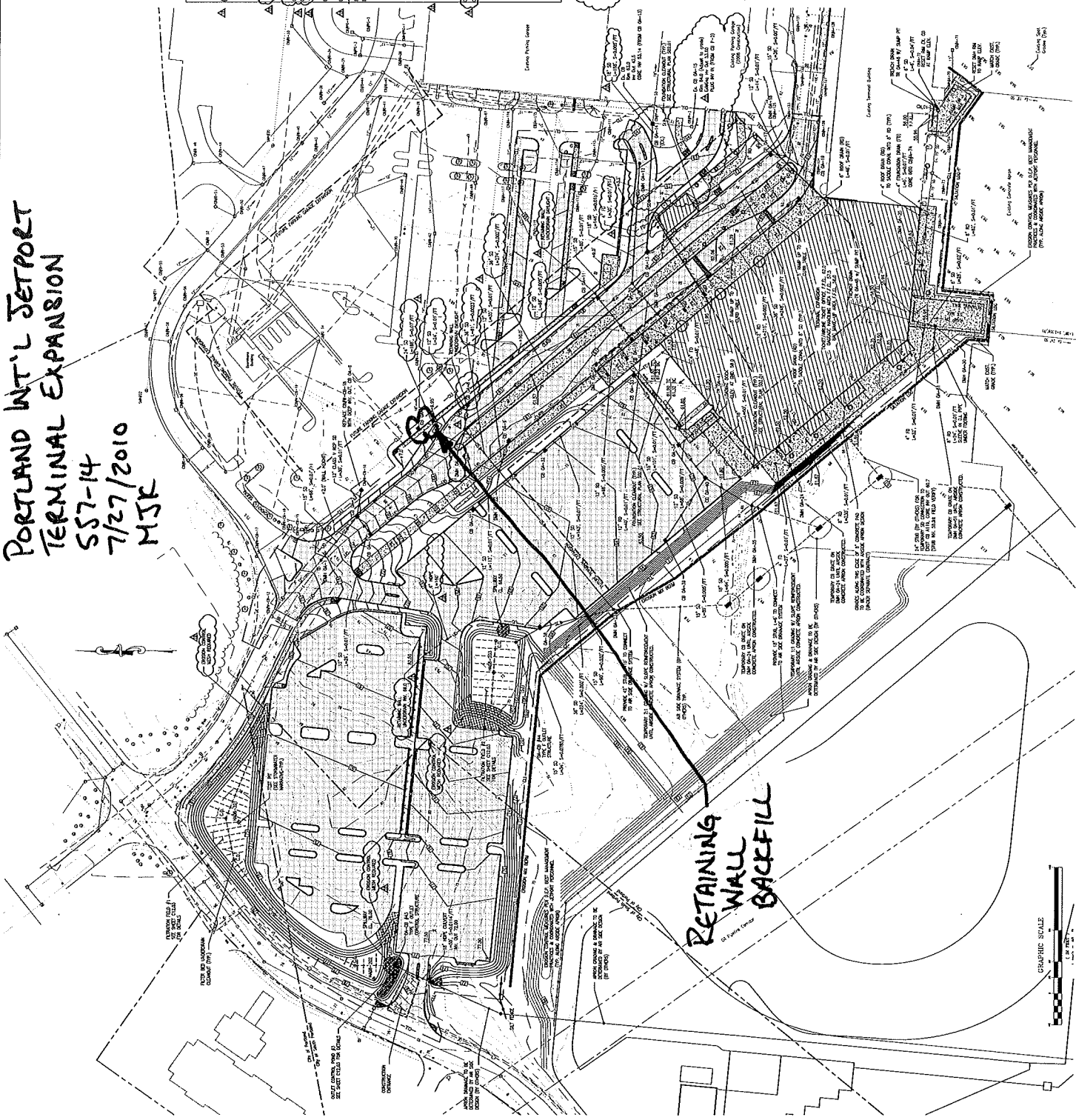

C02.02

1/1

IPD

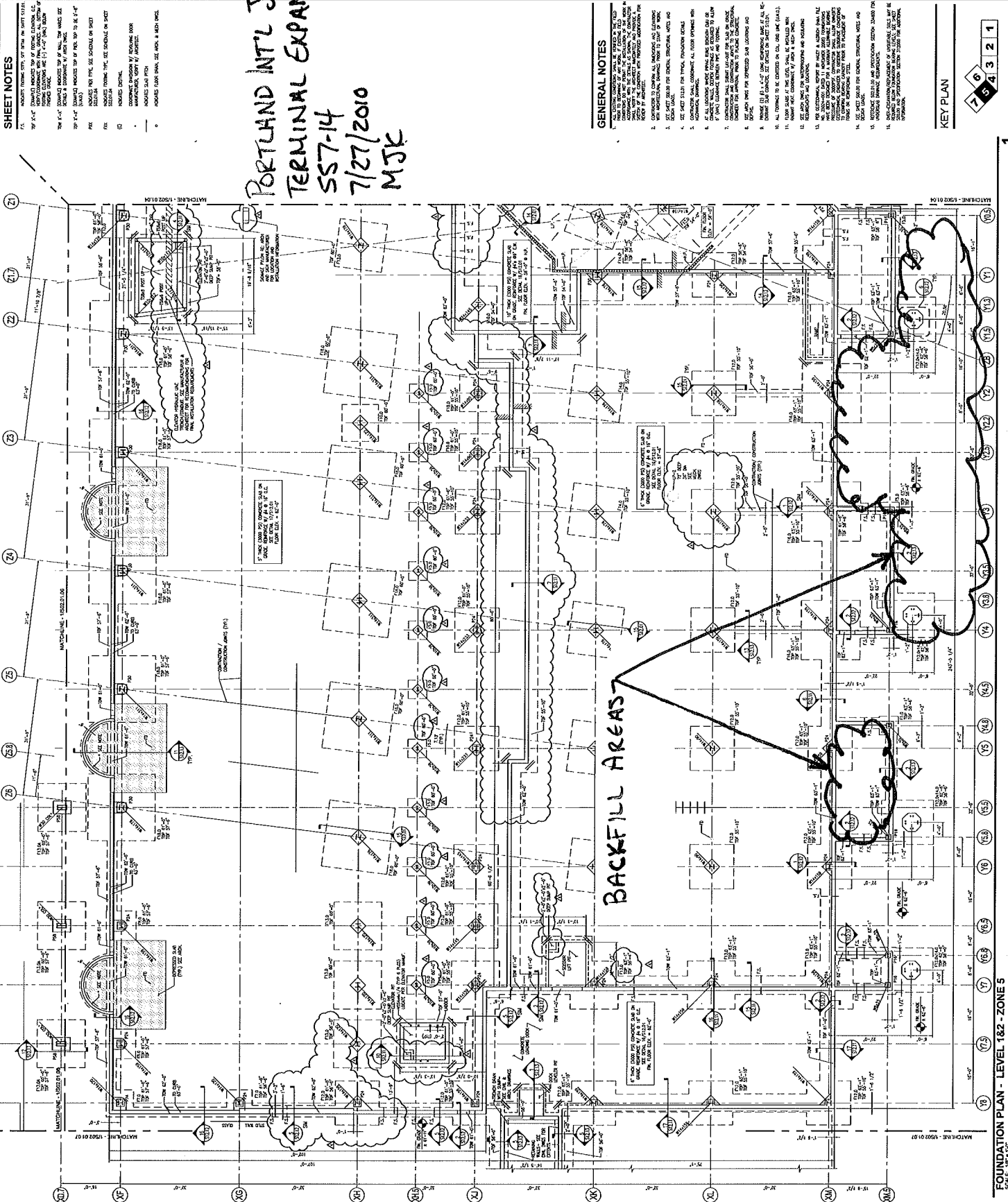

SHEET NOTES

1. MATCHLINE TO SHEET 1022/01.07
2. MATCHLINE TO SHEET 1022/01.08
3. MATCHLINE TO SHEET 1022/01.09
4. MATCHLINE TO SHEET 1022/01.10
5. MATCHLINE TO SHEET 1022/01.11
6. MATCHLINE TO SHEET 1022/01.12
7. MATCHLINE TO SHEET 1022/01.13
8. MATCHLINE TO SHEET 1022/01.14
9. MATCHLINE TO SHEET 1022/01.15
10. MATCHLINE TO SHEET 1022/01.16
11. MATCHLINE TO SHEET 1022/01.17
12. MATCHLINE TO SHEET 1022/01.18
13. MATCHLINE TO SHEET 1022/01.19
14. MATCHLINE TO SHEET 1022/01.20
15. MATCHLINE TO SHEET 1022/01.21
16. MATCHLINE TO SHEET 1022/01.22
17. MATCHLINE TO SHEET 1022/01.23

Portland International Jetport
 1001 Westbrook Street
 Portland, Maine 04102

Genster

WEST ASSOCIATES, INC.
 ENGINEERS ARCHITECTS INTERIOR DESIGNERS

**PORTLAND INTL JETPORT
 TERMINAL EXPANSION**
 SS7-14
 7/27/2010
 MJK

GENERAL NOTES

1. ALL FOUNDATION WORK SHALL BE IN ACCORDANCE WITH THE LATEST EDITIONS OF THE INTERNATIONAL BUILDING CODE (IBC) AND THE INTERNATIONAL FOUNDATION CODE (IFC).
2. ALL FOUNDATION WORK SHALL BE IN ACCORDANCE WITH THE LATEST EDITIONS OF THE PORTLAND BUILDING CODE (PBC) AND THE PORTLAND FOUNDATION CODE (PFC).
3. ALL FOUNDATION WORK SHALL BE IN ACCORDANCE WITH THE LATEST EDITIONS OF THE PORTLAND CONSTRUCTION CODE (PCC).
4. ALL FOUNDATION WORK SHALL BE IN ACCORDANCE WITH THE LATEST EDITIONS OF THE PORTLAND ELECTRICAL CODE (PEC).
5. ALL FOUNDATION WORK SHALL BE IN ACCORDANCE WITH THE LATEST EDITIONS OF THE PORTLAND MECHANICAL CODE (PMC).
6. ALL FOUNDATION WORK SHALL BE IN ACCORDANCE WITH THE LATEST EDITIONS OF THE PORTLAND PLUMBING CODE (PPC).
7. ALL FOUNDATION WORK SHALL BE IN ACCORDANCE WITH THE LATEST EDITIONS OF THE PORTLAND GAS CODE (PGC).
8. ALL FOUNDATION WORK SHALL BE IN ACCORDANCE WITH THE LATEST EDITIONS OF THE PORTLAND FIRE CODE (PFC).
9. ALL FOUNDATION WORK SHALL BE IN ACCORDANCE WITH THE LATEST EDITIONS OF THE PORTLAND SAFETY CODE (PSC).
10. ALL FOUNDATION WORK SHALL BE IN ACCORDANCE WITH THE LATEST EDITIONS OF THE PORTLAND HEALTH CODE (PHC).
11. ALL FOUNDATION WORK SHALL BE IN ACCORDANCE WITH THE LATEST EDITIONS OF THE PORTLAND ENVIRONMENTAL CODE (PEC).
12. ALL FOUNDATION WORK SHALL BE IN ACCORDANCE WITH THE LATEST EDITIONS OF THE PORTLAND HISTORIC PRESERVATION CODE (HPHC).
13. ALL FOUNDATION WORK SHALL BE IN ACCORDANCE WITH THE LATEST EDITIONS OF THE PORTLAND LANDMARKS AND MONUMENTS COMMISSION CODE (LMMCC).
14. ALL FOUNDATION WORK SHALL BE IN ACCORDANCE WITH THE LATEST EDITIONS OF THE PORTLAND ANTI-CORRUPTION CODE (PACC).
15. ALL FOUNDATION WORK SHALL BE IN ACCORDANCE WITH THE LATEST EDITIONS OF THE PORTLAND ANTI-BRIBE CODE (PABC).
16. ALL FOUNDATION WORK SHALL BE IN ACCORDANCE WITH THE LATEST EDITIONS OF THE PORTLAND ANTI-TRADING CODE (PATC).
17. ALL FOUNDATION WORK SHALL BE IN ACCORDANCE WITH THE LATEST EDITIONS OF THE PORTLAND ANTI-COLLUSION CODE (PACC).
18. ALL FOUNDATION WORK SHALL BE IN ACCORDANCE WITH THE LATEST EDITIONS OF THE PORTLAND ANTI-BOYCOTT CODE (PABC).
19. ALL FOUNDATION WORK SHALL BE IN ACCORDANCE WITH THE LATEST EDITIONS OF THE PORTLAND ANTI-DISCRIMINATION CODE (PADC).
20. ALL FOUNDATION WORK SHALL BE IN ACCORDANCE WITH THE LATEST EDITIONS OF THE PORTLAND ANTI-HARASSMENT CODE (PAHC).
21. ALL FOUNDATION WORK SHALL BE IN ACCORDANCE WITH THE LATEST EDITIONS OF THE PORTLAND ANTI-RETALIATION CODE (PARC).
22. ALL FOUNDATION WORK SHALL BE IN ACCORDANCE WITH THE LATEST EDITIONS OF THE PORTLAND ANTI-INTERFERENCE CODE (PAIC).
23. ALL FOUNDATION WORK SHALL BE IN ACCORDANCE WITH THE LATEST EDITIONS OF THE PORTLAND ANTI-OBSTRUCTION CODE (PAOC).
24. ALL FOUNDATION WORK SHALL BE IN ACCORDANCE WITH THE LATEST EDITIONS OF THE PORTLAND ANTI-UNLAWFUL INTERFERENCE CODE (PAUIC).
25. ALL FOUNDATION WORK SHALL BE IN ACCORDANCE WITH THE LATEST EDITIONS OF THE PORTLAND ANTI-UNLAWFUL INFLUENCE CODE (PAUIC).
26. ALL FOUNDATION WORK SHALL BE IN ACCORDANCE WITH THE LATEST EDITIONS OF THE PORTLAND ANTI-UNLAWFUL INTEREST CODE (PAUIC).
27. ALL FOUNDATION WORK SHALL BE IN ACCORDANCE WITH THE LATEST EDITIONS OF THE PORTLAND ANTI-UNLAWFUL INTEREST CODE (PAUIC).
28. ALL FOUNDATION WORK SHALL BE IN ACCORDANCE WITH THE LATEST EDITIONS OF THE PORTLAND ANTI-UNLAWFUL INTEREST CODE (PAUIC).
29. ALL FOUNDATION WORK SHALL BE IN ACCORDANCE WITH THE LATEST EDITIONS OF THE PORTLAND ANTI-UNLAWFUL INTEREST CODE (PAUIC).
30. ALL FOUNDATION WORK SHALL BE IN ACCORDANCE WITH THE LATEST EDITIONS OF THE PORTLAND ANTI-UNLAWFUL INTEREST CODE (PAUIC).

KEY PLAN

FOUNDATION PLAN - LEVEL 1&2 - ZONE 5

1/8" = 1'-0"

S02.01.05

DATE: 7/27/2010

BY: MJK

CHECKED: [Signature]

APPROVED: [Signature]

2/2

CONC

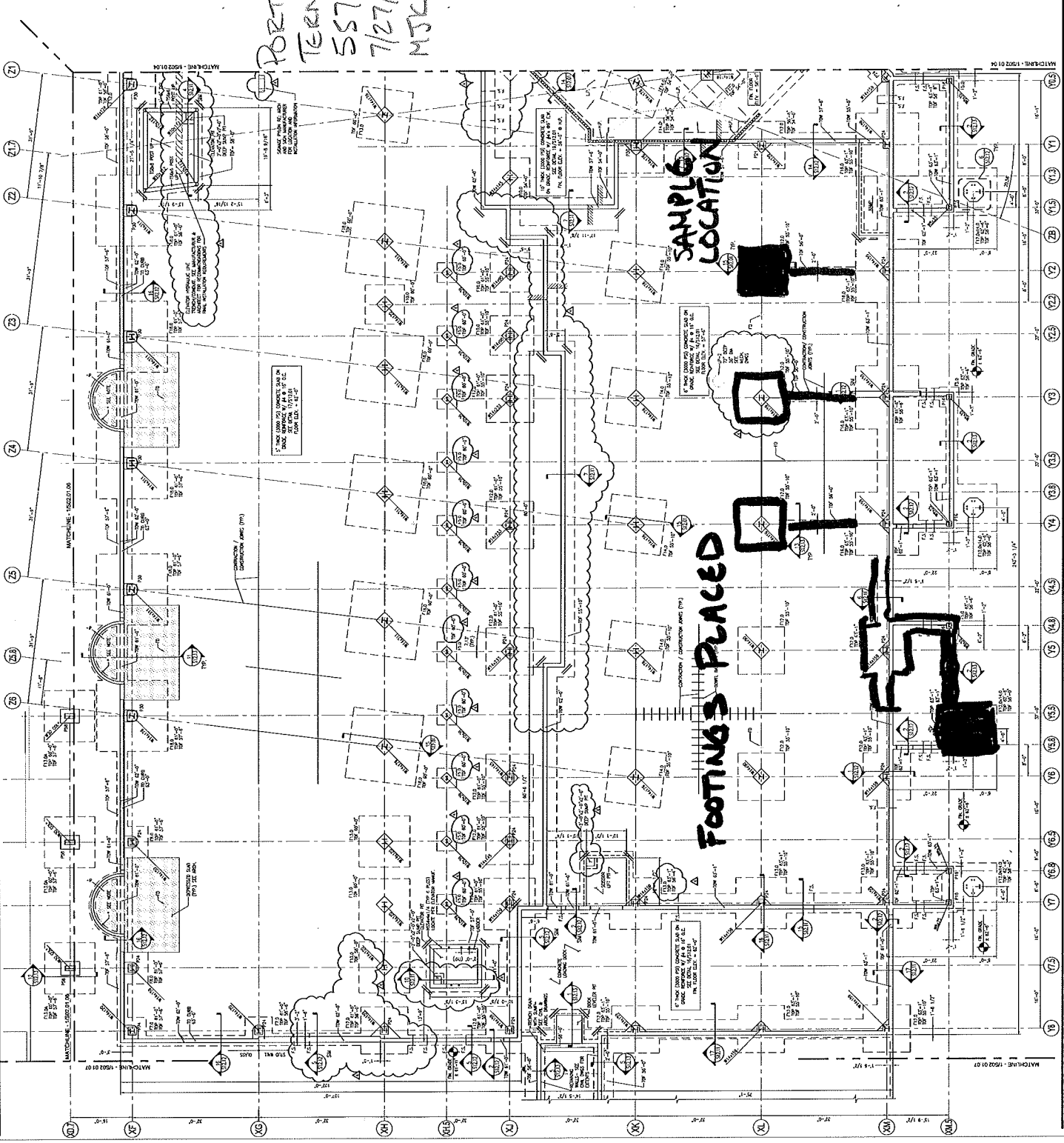

SHEET NOTES

1. FOUNDATION SHALL BE PERFORMED IN ACCORDANCE WITH THE 2012 INTERNATIONAL BUILDING CODE (IBC) AND THE 2012 INTERNATIONAL FOUNDATION CODE (IFC).
2. ALL FOUNDATION SHALL BE CONSTRUCTED WITH 4" MINIMUM THICKNESS UNLESS OTHERWISE NOTED.
3. ALL FOUNDATION SHALL BE CONSTRUCTED WITH 4" MINIMUM THICKNESS UNLESS OTHERWISE NOTED.
4. ALL FOUNDATION SHALL BE CONSTRUCTED WITH 4" MINIMUM THICKNESS UNLESS OTHERWISE NOTED.
5. ALL FOUNDATION SHALL BE CONSTRUCTED WITH 4" MINIMUM THICKNESS UNLESS OTHERWISE NOTED.
6. ALL FOUNDATION SHALL BE CONSTRUCTED WITH 4" MINIMUM THICKNESS UNLESS OTHERWISE NOTED.
7. ALL FOUNDATION SHALL BE CONSTRUCTED WITH 4" MINIMUM THICKNESS UNLESS OTHERWISE NOTED.
8. ALL FOUNDATION SHALL BE CONSTRUCTED WITH 4" MINIMUM THICKNESS UNLESS OTHERWISE NOTED.
9. ALL FOUNDATION SHALL BE CONSTRUCTED WITH 4" MINIMUM THICKNESS UNLESS OTHERWISE NOTED.
10. ALL FOUNDATION SHALL BE CONSTRUCTED WITH 4" MINIMUM THICKNESS UNLESS OTHERWISE NOTED.

PORTLAND INT'L JETPORT
 TERMINAL EXPANSION
 557-14
 7/27/2010
 MJC

Portland International
 Jetport
 1001 Westlands Street
 Portland, Maine 04102

Gensler

meist ASSOCIATES, INC.
 ARCHITECTS

GENERAL NOTES

1. THE CONTRACTOR SHALL BE RESPONSIBLE FOR OBTAINING ALL NECESSARY PERMITS AND APPROVALS FROM THE LOCAL, STATE AND FEDERAL AGENCIES.
2. THE CONTRACTOR SHALL BE RESPONSIBLE FOR OBTAINING ALL NECESSARY PERMITS AND APPROVALS FROM THE LOCAL, STATE AND FEDERAL AGENCIES.
3. THE CONTRACTOR SHALL BE RESPONSIBLE FOR OBTAINING ALL NECESSARY PERMITS AND APPROVALS FROM THE LOCAL, STATE AND FEDERAL AGENCIES.
4. THE CONTRACTOR SHALL BE RESPONSIBLE FOR OBTAINING ALL NECESSARY PERMITS AND APPROVALS FROM THE LOCAL, STATE AND FEDERAL AGENCIES.
5. THE CONTRACTOR SHALL BE RESPONSIBLE FOR OBTAINING ALL NECESSARY PERMITS AND APPROVALS FROM THE LOCAL, STATE AND FEDERAL AGENCIES.
6. THE CONTRACTOR SHALL BE RESPONSIBLE FOR OBTAINING ALL NECESSARY PERMITS AND APPROVALS FROM THE LOCAL, STATE AND FEDERAL AGENCIES.
7. THE CONTRACTOR SHALL BE RESPONSIBLE FOR OBTAINING ALL NECESSARY PERMITS AND APPROVALS FROM THE LOCAL, STATE AND FEDERAL AGENCIES.
8. THE CONTRACTOR SHALL BE RESPONSIBLE FOR OBTAINING ALL NECESSARY PERMITS AND APPROVALS FROM THE LOCAL, STATE AND FEDERAL AGENCIES.
9. THE CONTRACTOR SHALL BE RESPONSIBLE FOR OBTAINING ALL NECESSARY PERMITS AND APPROVALS FROM THE LOCAL, STATE AND FEDERAL AGENCIES.
10. THE CONTRACTOR SHALL BE RESPONSIBLE FOR OBTAINING ALL NECESSARY PERMITS AND APPROVALS FROM THE LOCAL, STATE AND FEDERAL AGENCIES.

KEY PLAN

1
2
3
4
5
6

FOUNDATION PLAN - LEVEL 1&2 - ZONE 5

SCALE: 1/8" = 1'-0"

DATE: 7/27/2010

PROJECT: PORTLAND INT'L JETPORT TERMINAL EXPANSION

557-14

MJC

FOOTINGS PLACED

SAMPLE LOCATION

CONC

MEIST ASSOCIATES, INC.

Gensler

Portland International Jetport

1001 Westlands Street

Portland, Maine 04102

557-14

7/27/2010

MJC

FOOTINGS PLACED

SAMPLE LOCATION

CONC



**SITE WORK
DAILY FIELD REPORT**

PROJECT: Terminal Enhancement at the Portland International Jetport
DATE: 07/28/2010
PROJECT LOCATION: Portland, Maine PROJECT NO.: 557-14
CLIENT: City of Portland WEATHER: Sun
CONTRACTOR: Turner Construction Co.
PREVIOUS DATE ON SITE: 07/27/2010

Time on-site at 5.75 hrs, 44 mi travel, Tolls: \$0.00
Nuc. Densometer -1 day (L 500)

AREA 'A'

Upper lot: No work observed.

AREA 'B'

Gorham Sand & Gravel continued backfilling retaining wall and foundation wall along line XF. IPDs taken on newly placed fill.

AREA 'C'

Backfill placed along foundation wall on line XM. IPDs taken on newly placed fill.
27 yd. concrete placed in walls in Area C, Zone 5.

Gorham Sand & Gravel had, at various times, 3 excavators in Area B building retaining wall, digging and backfilling, and 1 loader moving various materials, and 1 excavator in Area C backfilling.

MJK

Michael Kramlich

Prepared By

Matthew J. Grady

Matthew Grady

Reviewed By

IPD

PORTLAND INT'L SETPORT
TERMINAL EXPANSION
557-14
7/28/2010
MSK

SHEET NOTES

1. SEE STRUCTURAL DRAWINGS FOR DETAILS OF THE WORK
2. SEE GENERAL NOTES

Contract Schedule

NO.	DESCRIPTION	DATE	STATUS
1	FOUNDATION	7/28/10	COMPLETE
2	RETAINING WALL	8/15/10	COMPLETE
3	BACKFILL	9/1/10	COMPLETE
4	ROOF DECK	9/15/10	COMPLETE
5	MECHANICAL	10/1/10	COMPLETE
6	ELECTRICAL	10/15/10	COMPLETE
7	PLUMBING	11/1/10	COMPLETE
8	INTERIORS	11/15/10	COMPLETE
9	EXTERIORS	12/1/10	COMPLETE
10	LANDSCAPE	12/15/10	COMPLETE
11	FINAL	1/1/11	COMPLETE

NOTES TO THE CONTRACTOR

1. ALL WORK SHALL BE IN ACCORDANCE WITH THE LATEST EDITIONS OF THE INTERNATIONAL BUILDING CODE (IBC) AND THE INTERNATIONAL MECHANICAL, ELECTRICAL AND PLUMBING CODE (IMC).
2. THE CONTRACTOR SHALL BE RESPONSIBLE FOR OBTAINING ALL NECESSARY PERMITS AND APPROVALS FROM THE LOCAL AUTHORITIES.
3. THE CONTRACTOR SHALL MAINTAIN ACCESS TO ALL ADJACENT PROPERTIES AND UTILITIES AT ALL TIMES.
4. ALL MATERIALS AND WORKMANSHIP SHALL BE SUBJECT TO INSPECTION AND APPROVAL BY THE ARCHITECT AND LOCAL AUTHORITIES.
5. THE CONTRACTOR SHALL BE RESPONSIBLE FOR PROTECTING ALL EXISTING UTILITIES AND STRUCTURES.
6. ALL WORK SHALL BE COMPLETED WITHIN THE SPECIFIED TIME FRAME.
7. THE CONTRACTOR SHALL MAINTAIN A SAFE WORKING ENVIRONMENT AT ALL TIMES.
8. ALL MATERIALS SHALL BE STORED PROPERLY AND PROTECTED FROM THE ELEMENTS.
9. THE CONTRACTOR SHALL BE RESPONSIBLE FOR OBTAINING ALL NECESSARY INSURANCE AND BONDS.
10. ALL WORK SHALL BE COMPLETED IN ACCORDANCE WITH THE CONTRACT DOCUMENTS.

GENERAL NOTES

1. ALL WORK SHALL BE IN ACCORDANCE WITH THE LATEST EDITIONS OF THE INTERNATIONAL BUILDING CODE (IBC) AND THE INTERNATIONAL MECHANICAL, ELECTRICAL AND PLUMBING CODE (IMC).
2. THE CONTRACTOR SHALL BE RESPONSIBLE FOR OBTAINING ALL NECESSARY PERMITS AND APPROVALS FROM THE LOCAL AUTHORITIES.
3. THE CONTRACTOR SHALL MAINTAIN ACCESS TO ALL ADJACENT PROPERTIES AND UTILITIES AT ALL TIMES.
4. ALL MATERIALS AND WORKMANSHIP SHALL BE SUBJECT TO INSPECTION AND APPROVAL BY THE ARCHITECT AND LOCAL AUTHORITIES.
5. THE CONTRACTOR SHALL BE RESPONSIBLE FOR PROTECTING ALL EXISTING UTILITIES AND STRUCTURES.
6. ALL WORK SHALL BE COMPLETED WITHIN THE SPECIFIED TIME FRAME.
7. THE CONTRACTOR SHALL MAINTAIN A SAFE WORKING ENVIRONMENT AT ALL TIMES.
8. ALL MATERIALS SHALL BE STORED PROPERLY AND PROTECTED FROM THE ELEMENTS.
9. THE CONTRACTOR SHALL BE RESPONSIBLE FOR OBTAINING ALL NECESSARY INSURANCE AND BONDS.
10. ALL WORK SHALL BE COMPLETED IN ACCORDANCE WITH THE CONTRACT DOCUMENTS.

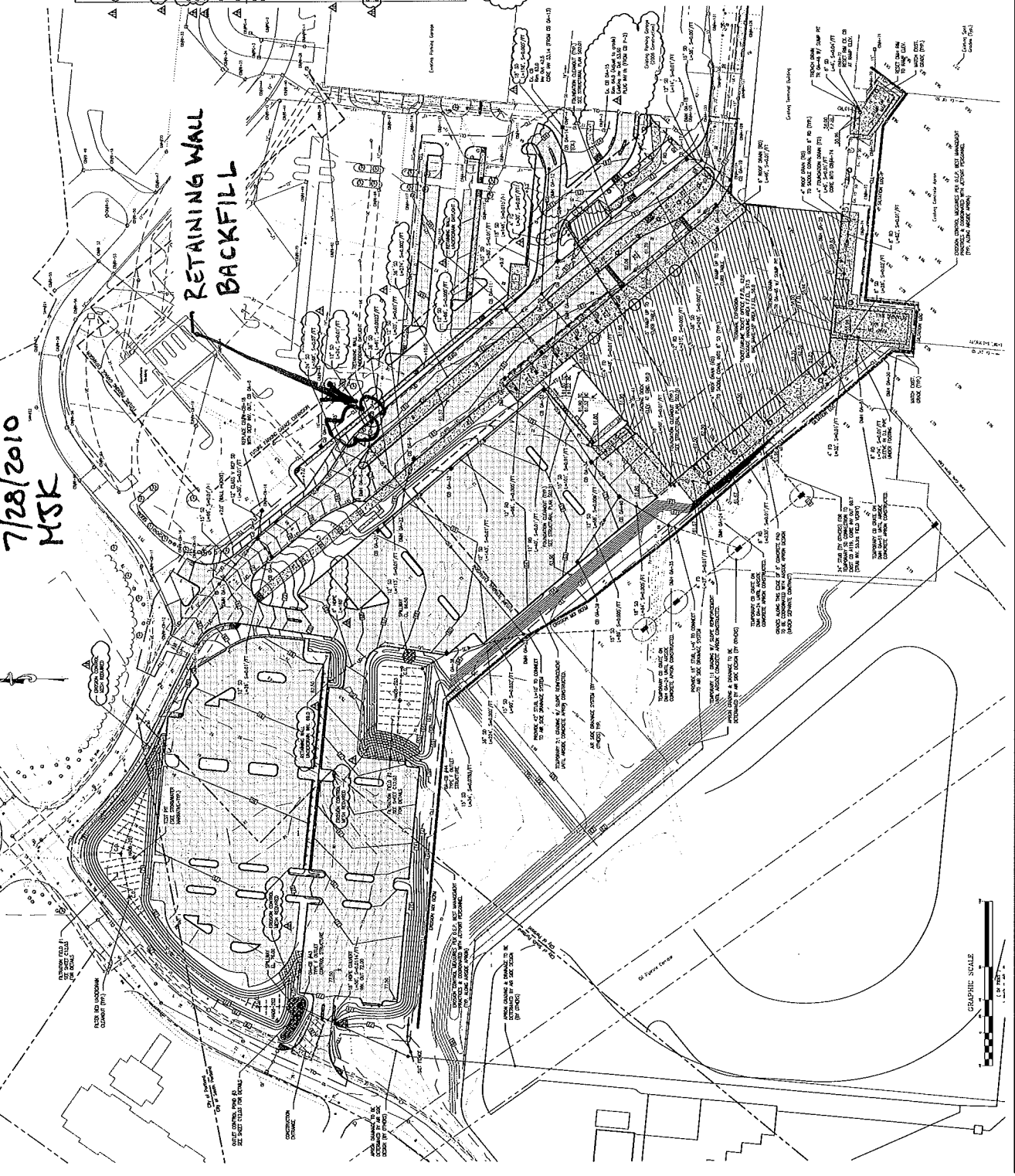

Portland International
Jetport
1001 Westbrook Street
Portland, Maine 04102

Gensler
1001 West Street
New York, NY 10014
Phone: 212.279.2000
Fax: 212.279.2001

WEST ASSOCIATES, INC.
1001 West Street
New York, NY 10014
Phone: 212.279.2000
Fax: 212.279.2001



Scale: 1" = 10'
Date: 7/28/10
Sheet: C02.02

IPD

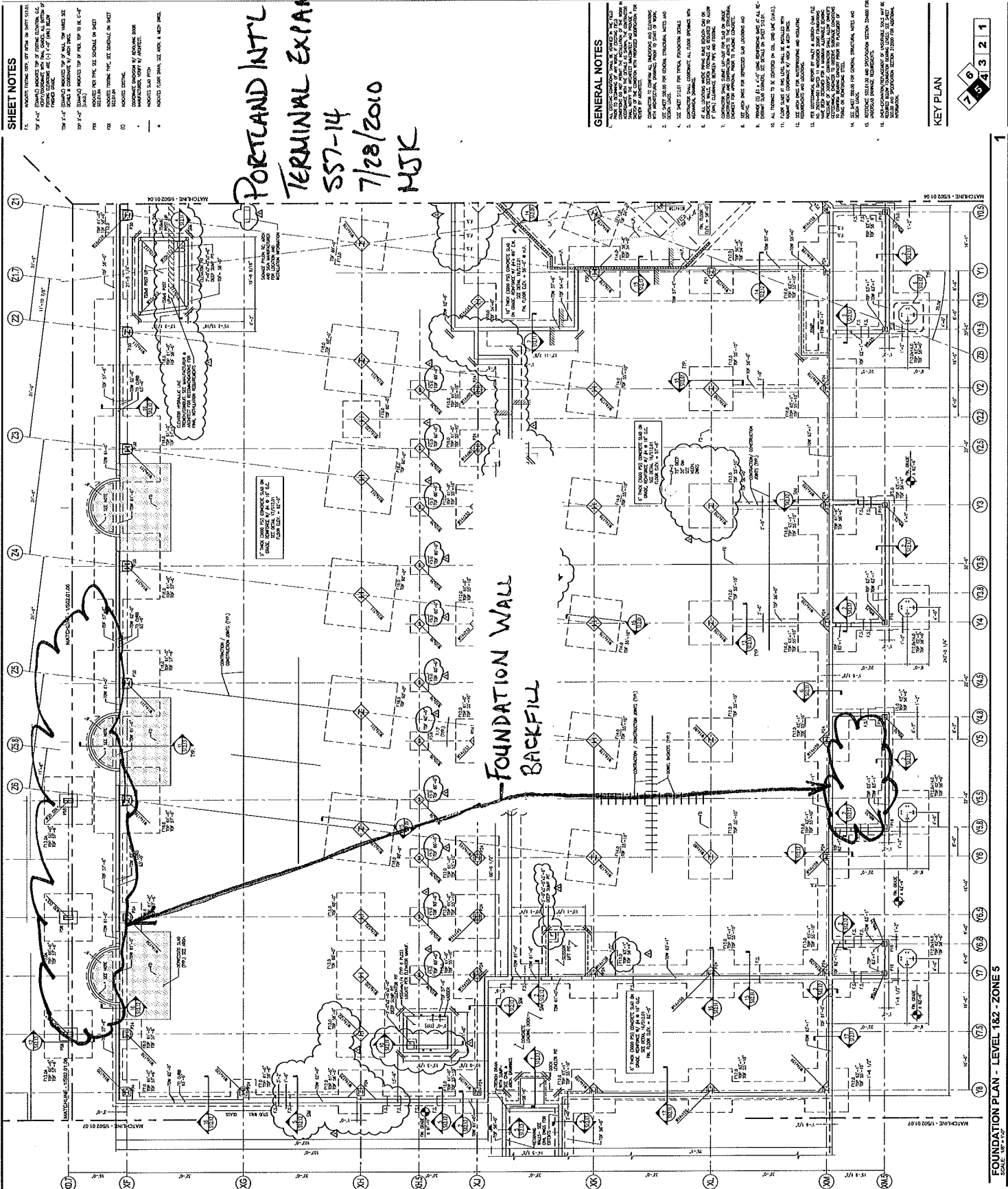

Portland International Jetport
 1001 Westborough Street
 Portland, Maine 04102

Gensler

WEST ASSOCIATES, INC.
 2000 S. GARDNER STREET
 PORTLAND, ME 04106
 PHONE: 207.633.2222

**PORTLAND INTL
 TERMINAL EXPANSION**

SS7-14
 7/28/2010
 HJK

SHEET NOTES

1. REFER TO SHEET 1001-1002-01 FOR GENERAL NOTES.
2. CHECK ALL DIMENSIONS AND ELEVATIONS AGAINST THE ARCHITECTURAL DRAWINGS AND THE CONSTRUCTION DOCUMENTS.
3. ALL DIMENSIONS ARE UNLESS OTHERWISE NOTED.
4. ALL DIMENSIONS ARE UNLESS OTHERWISE NOTED.
5. ALL DIMENSIONS ARE UNLESS OTHERWISE NOTED.
6. ALL DIMENSIONS ARE UNLESS OTHERWISE NOTED.
7. ALL DIMENSIONS ARE UNLESS OTHERWISE NOTED.
8. ALL DIMENSIONS ARE UNLESS OTHERWISE NOTED.
9. ALL DIMENSIONS ARE UNLESS OTHERWISE NOTED.
10. ALL DIMENSIONS ARE UNLESS OTHERWISE NOTED.
11. ALL DIMENSIONS ARE UNLESS OTHERWISE NOTED.
12. ALL DIMENSIONS ARE UNLESS OTHERWISE NOTED.
13. ALL DIMENSIONS ARE UNLESS OTHERWISE NOTED.
14. ALL DIMENSIONS ARE UNLESS OTHERWISE NOTED.
15. ALL DIMENSIONS ARE UNLESS OTHERWISE NOTED.
16. ALL DIMENSIONS ARE UNLESS OTHERWISE NOTED.
17. ALL DIMENSIONS ARE UNLESS OTHERWISE NOTED.
18. ALL DIMENSIONS ARE UNLESS OTHERWISE NOTED.
19. ALL DIMENSIONS ARE UNLESS OTHERWISE NOTED.
20. ALL DIMENSIONS ARE UNLESS OTHERWISE NOTED.

GENERAL NOTES

1. THE CONTRACTOR SHALL BE RESPONSIBLE FOR OBTAINING ALL NECESSARY PERMITS AND APPROVALS FROM THE APPLICABLE AGENCIES.
2. THE CONTRACTOR SHALL BE RESPONSIBLE FOR OBTAINING ALL NECESSARY PERMITS AND APPROVALS FROM THE APPLICABLE AGENCIES.
3. THE CONTRACTOR SHALL BE RESPONSIBLE FOR OBTAINING ALL NECESSARY PERMITS AND APPROVALS FROM THE APPLICABLE AGENCIES.
4. THE CONTRACTOR SHALL BE RESPONSIBLE FOR OBTAINING ALL NECESSARY PERMITS AND APPROVALS FROM THE APPLICABLE AGENCIES.
5. THE CONTRACTOR SHALL BE RESPONSIBLE FOR OBTAINING ALL NECESSARY PERMITS AND APPROVALS FROM THE APPLICABLE AGENCIES.
6. THE CONTRACTOR SHALL BE RESPONSIBLE FOR OBTAINING ALL NECESSARY PERMITS AND APPROVALS FROM THE APPLICABLE AGENCIES.
7. THE CONTRACTOR SHALL BE RESPONSIBLE FOR OBTAINING ALL NECESSARY PERMITS AND APPROVALS FROM THE APPLICABLE AGENCIES.
8. THE CONTRACTOR SHALL BE RESPONSIBLE FOR OBTAINING ALL NECESSARY PERMITS AND APPROVALS FROM THE APPLICABLE AGENCIES.
9. THE CONTRACTOR SHALL BE RESPONSIBLE FOR OBTAINING ALL NECESSARY PERMITS AND APPROVALS FROM THE APPLICABLE AGENCIES.
10. THE CONTRACTOR SHALL BE RESPONSIBLE FOR OBTAINING ALL NECESSARY PERMITS AND APPROVALS FROM THE APPLICABLE AGENCIES.
11. THE CONTRACTOR SHALL BE RESPONSIBLE FOR OBTAINING ALL NECESSARY PERMITS AND APPROVALS FROM THE APPLICABLE AGENCIES.
12. THE CONTRACTOR SHALL BE RESPONSIBLE FOR OBTAINING ALL NECESSARY PERMITS AND APPROVALS FROM THE APPLICABLE AGENCIES.
13. THE CONTRACTOR SHALL BE RESPONSIBLE FOR OBTAINING ALL NECESSARY PERMITS AND APPROVALS FROM THE APPLICABLE AGENCIES.
14. THE CONTRACTOR SHALL BE RESPONSIBLE FOR OBTAINING ALL NECESSARY PERMITS AND APPROVALS FROM THE APPLICABLE AGENCIES.
15. THE CONTRACTOR SHALL BE RESPONSIBLE FOR OBTAINING ALL NECESSARY PERMITS AND APPROVALS FROM THE APPLICABLE AGENCIES.
16. THE CONTRACTOR SHALL BE RESPONSIBLE FOR OBTAINING ALL NECESSARY PERMITS AND APPROVALS FROM THE APPLICABLE AGENCIES.
17. THE CONTRACTOR SHALL BE RESPONSIBLE FOR OBTAINING ALL NECESSARY PERMITS AND APPROVALS FROM THE APPLICABLE AGENCIES.
18. THE CONTRACTOR SHALL BE RESPONSIBLE FOR OBTAINING ALL NECESSARY PERMITS AND APPROVALS FROM THE APPLICABLE AGENCIES.
19. THE CONTRACTOR SHALL BE RESPONSIBLE FOR OBTAINING ALL NECESSARY PERMITS AND APPROVALS FROM THE APPLICABLE AGENCIES.
20. THE CONTRACTOR SHALL BE RESPONSIBLE FOR OBTAINING ALL NECESSARY PERMITS AND APPROVALS FROM THE APPLICABLE AGENCIES.

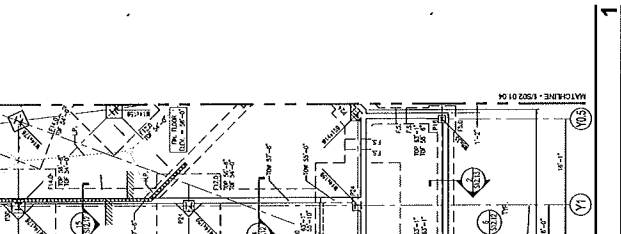

FOUNDATION PLAN - LEVEL 1&2 - ZONE 5

1001-1002-01

1001-1002-02

1001-1002-03

1001-1002-04

1001-1002-05

1001-1002-06

1001-1002-07

1001-1002-08

1001-1002-09

1001-1002-10

1001-1002-11

1001-1002-12

1001-1002-13

1001-1002-14

1001-1002-15

1001-1002-16

1001-1002-17

1001-1002-18

1001-1002-19

1001-1002-20

1001-1002-21

1001-1002-22

1001-1002-23

1001-1002-24

1001-1002-25

1001-1002-26

1001-1002-27

1001-1002-28

1001-1002-29

1001-1002-30

1001-1002-31

1001-1002-32

1001-1002-33

1001-1002-34

1001-1002-35

1001-1002-36

1001-1002-37

1001-1002-38

1001-1002-39

1001-1002-40

1001-1002-41

1001-1002-42

1001-1002-43

1001-1002-44

1001-1002-45

1001-1002-46

1001-1002-47

1001-1002-48

1001-1002-49

1001-1002-50

1001-1002-51

1001-1002-52

1001-1002-53

1001-1002-54

1001-1002-55

1001-1002-56

1001-1002-57

1001-1002-58

1001-1002-59

1001-1002-60

1001-1002-61

1001-1002-62

1001-1002-63

1001-1002-64

1001-1002-65

1001-1002-66

1001-1002-67

1001-1002-68

1001-1002-69

1001-1002-70

1001-1002-71

1001-1002-72

1001-1002-73

1001-1002-74

1001-1002-75

1001-1002-76

1001-1002-77

1001-1002-78

1001-1002-79

1001-1002-80

1001-1002-81

1001-1002-82

1001-1002-83

1001-1002-84

1001-1002-85

1001-1002-86

1001-1002-87

1001-1002-88

1001-1002-89

1001-1002-90

1001-1002-91

1001-1002-92

1001-1002-93

1001-1002-94

1001-1002-95

1001-1002-96

1001-1002-97

1001-1002-98

1001-1002-99

1001-1002-100

S02.01.05

1/8" = 1'-0"

DATE: 7/28/2010

PROJECT: PORTLAND INTERNATIONAL JETPORT TERMINAL EXPANSION



1001-1002-01

1001-1002-02

1001-1002-03

1001-1002-04

1001-1002-05

1001-1002-06

1001-1002-07

1001-1002-08

1001-1002-09

1001-1002-10

1001-1002-11

1001-1002-12

1001-1002-13

1001-1002-14

1001-1002-15

1001-1002-16

1001-1002-17

1001-1002-18

1001-1002-19

1001-1002-20

1001-1002-21

1001-1002-22

1001-1002-23

1001-1002-24

1001-1002-25

1001-1002-26

1001-1002-27

1001-1002-28

1001-1002-29

1001-1002-30

1001-1002-31

1001-1002-32

1001-1002-33

1001-1002-34

1001-1002-35

1001-1002-36

1001-1002-37

1001-1002-38

1001-1002-39

1001-1002-40

1001-1002-41

1001-1002-42

1001-1002-43

1001-1002-44

1001-1002-45

1001-1002-46

1001-1002-47

1001-1002-48

1001-1002-49

1001-1002-50

1001-1002-51

1001-1002-52

1001-1002-53

1001-1002-54

1001-1002-55

1001-1002-56

1001-1002-57

1001-1002-58

1001-1002-59

1001-1002-60

1001-1002-61

1001-1002-62

1001-1002-63

1001-1002-64

1001-1002-65

1001-1002-66

1001-1002-67

1001-1002-68

1001-1002-69

1001-1002-70

1001-1002-71

1001-1002-72

1001-1002-73

1001-1002-74

1001-1002-75

1001-1002-76

1001-1002-77

1001-1002-78

1001-1002-79

1001-1002-80

1001-1002-81

1001-1002-82

1001-1002-83

1001-1002-84

1001-1002-85

1001-1002-86

1001-1002-87

1001-1002-88

1001-1002-89

1001-1002-90

1001-1002-91

1001-1002-92

1001-1002-93

1001-1002-94

1001-1002-95

1001-1002-96

1001-1002-97

1001-1002-98

1001-1002-99

1001-1002-100



**SITE WORK
DAILY FIELD REPORT**

PROJECT: Terminal Enhancement at the Portland International Jetport
DATE: 07/29/2010
PROJECT LOCATION: Portland, Maine PROJECT NO.: 557-14
CLIENT: City of Portland WEATHER: Sun
CONTRACTOR: Turner Construction Co.
PREVIOUS DATE ON SITE: 07/28/2010

Time on-site at 10.25 hrs, 10 mi travel, Tolls: \$0.00
Nuc. Densometer - 1 day (L 500)

AREA 'A'

Upper lot: No work observed.

AREA 'B'

Gorham Sand & Gravel continued backfilling retaining wall. IPDs taken on newly placed fill.

AREA 'C'

No work observed.

Gorham Sand & Gravel had, at various times, 4 excavators in Area B building retaining wall, backfilling 12,000 gal. fuel storage tank and loading excavated materials, 2 loaders moving various materials, and 1 crane to place fuel storage tank.

MJK
Michael Kramlich
Prepared By

Matthew J. Grady
Matthew Grady
Reviewed By

IPD

PORTLAND INT'L JETPORT
TERMINAL EXPANSION
SS7-14
7/27/2010
MSK

SHEET NOTES

Portland International
Jetport
1001 Westbrook Street
Portland, Maine 04102

Gensler
WEST ASSOCIATES, INC.
ENGINEERS ARCHITECTS - AIRPORT CONSTRUCTION THROUGHOUT

2010.10.28, AM
10/28/10
10/28/10
10/28/10

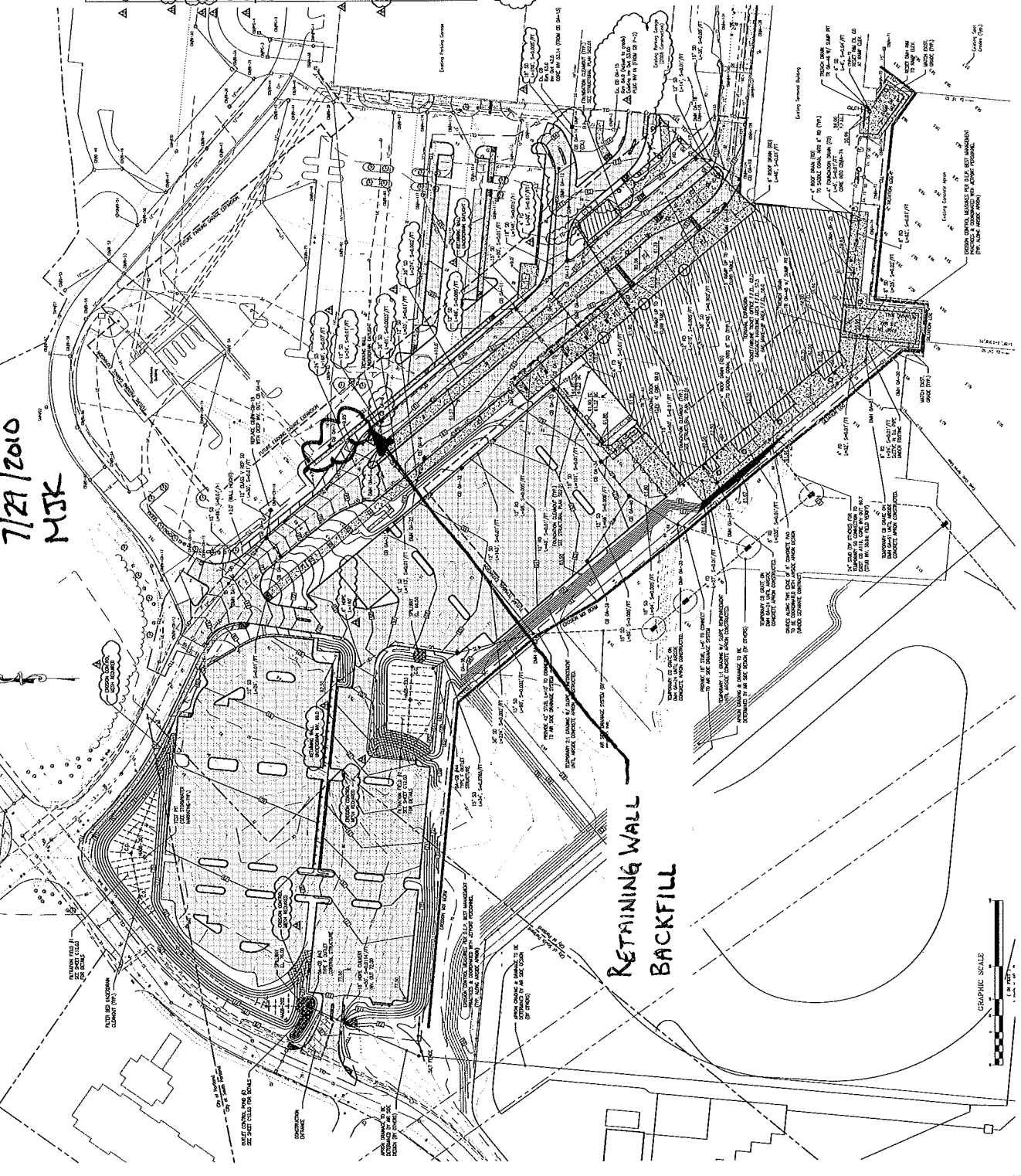

- GENERAL NOTES**
1. ALL DIMENSIONS ARE IN FEET AND INCHES UNLESS OTHERWISE NOTED.
 2. THE 1/4\"
 3. ALL DIMENSIONS ARE TO FACE UNLESS OTHERWISE NOTED.
 4. ALL DIMENSIONS ARE TO FACE UNLESS OTHERWISE NOTED.
 5. ALL DIMENSIONS ARE TO FACE UNLESS OTHERWISE NOTED.
 6. ALL DIMENSIONS ARE TO FACE UNLESS OTHERWISE NOTED.
 7. ALL DIMENSIONS ARE TO FACE UNLESS OTHERWISE NOTED.
 8. ALL DIMENSIONS ARE TO FACE UNLESS OTHERWISE NOTED.
 9. ALL DIMENSIONS ARE TO FACE UNLESS OTHERWISE NOTED.
 10. ALL DIMENSIONS ARE TO FACE UNLESS OTHERWISE NOTED.
 11. ALL DIMENSIONS ARE TO FACE UNLESS OTHERWISE NOTED.
 12. ALL DIMENSIONS ARE TO FACE UNLESS OTHERWISE NOTED.
 13. ALL DIMENSIONS ARE TO FACE UNLESS OTHERWISE NOTED.
 14. ALL DIMENSIONS ARE TO FACE UNLESS OTHERWISE NOTED.
 15. ALL DIMENSIONS ARE TO FACE UNLESS OTHERWISE NOTED.
 16. ALL DIMENSIONS ARE TO FACE UNLESS OTHERWISE NOTED.
 17. ALL DIMENSIONS ARE TO FACE UNLESS OTHERWISE NOTED.
 18. ALL DIMENSIONS ARE TO FACE UNLESS OTHERWISE NOTED.
 19. ALL DIMENSIONS ARE TO FACE UNLESS OTHERWISE NOTED.
 20. ALL DIMENSIONS ARE TO FACE UNLESS OTHERWISE NOTED.

NO.	REVISION	DATE	BY	CHKD.	DESCRIPTION
1	ISSUED FOR PERMIT	10/28/10	MSK	MSK	
2	ISSUED FOR PERMIT	10/28/10	MSK	MSK	
3	ISSUED FOR PERMIT	10/28/10	MSK	MSK	
4	ISSUED FOR PERMIT	10/28/10	MSK	MSK	
5	ISSUED FOR PERMIT	10/28/10	MSK	MSK	
6	ISSUED FOR PERMIT	10/28/10	MSK	MSK	
7	ISSUED FOR PERMIT	10/28/10	MSK	MSK	
8	ISSUED FOR PERMIT	10/28/10	MSK	MSK	
9	ISSUED FOR PERMIT	10/28/10	MSK	MSK	
10	ISSUED FOR PERMIT	10/28/10	MSK	MSK	
11	ISSUED FOR PERMIT	10/28/10	MSK	MSK	
12	ISSUED FOR PERMIT	10/28/10	MSK	MSK	
13	ISSUED FOR PERMIT	10/28/10	MSK	MSK	
14	ISSUED FOR PERMIT	10/28/10	MSK	MSK	
15	ISSUED FOR PERMIT	10/28/10	MSK	MSK	
16	ISSUED FOR PERMIT	10/28/10	MSK	MSK	
17	ISSUED FOR PERMIT	10/28/10	MSK	MSK	
18	ISSUED FOR PERMIT	10/28/10	MSK	MSK	
19	ISSUED FOR PERMIT	10/28/10	MSK	MSK	
20	ISSUED FOR PERMIT	10/28/10	MSK	MSK	

PROJECT: PORTLAND INTERNATIONAL AIRPORT CONSTRUCTION THROUGHOUT
 SHEET NO.: C02.02
 DATE: 10/28/10
 SCALE: AS SHOWN
 DRAWN BY: MSK
 CHECKED BY: MSK
 PROJECT MANAGER: MSK
 ARCHITECT: WEST ASSOCIATES, INC.
 ENGINEER: GENSLER
 CONTRACTOR: [Blank]



C02.02



**SITE WORK
DAILY FIELD REPORT**

PROJECT: Terminal Enhancement at the Portland International Jetport
DATE: 07/30/2010
PROJECT LOCATION: Portland, Maine PROJECT NO.: 557-14
CLIENT: City of Portland WEATHER: Sun
CONTRACTOR: Turner Construction Co.
PREVIOUS DATE ON SITE: 07/29/2010

Time on-site at 9.5 hrs, 24 mi travel, Tolls: \$0.00
Nuc. Densometer - 1 day (L 500)

AREA 'A'

Upper lot: No work observed.

AREA 'B'

Gorham Sand & Gravel continued backfilling retaining wall. IPDs taken on newly placed fill.

AREA 'C'

No work observed.

Gorham Sand & Gravel had, at various times, 4 excavators in Area B building retaining wall, backfilling 12,000 gal. fuel storage tank and placing granite curbing, and 2 loaders moving various materials.

MJK

Michael Kramlich

Prepared By

Matthew J. Grady

Matthew Grady

Reviewed By

IPD

PORTLAND INT'L AIRPORT
TERMINAL EXPANSION
SS7-14
7/30/2010
MRK

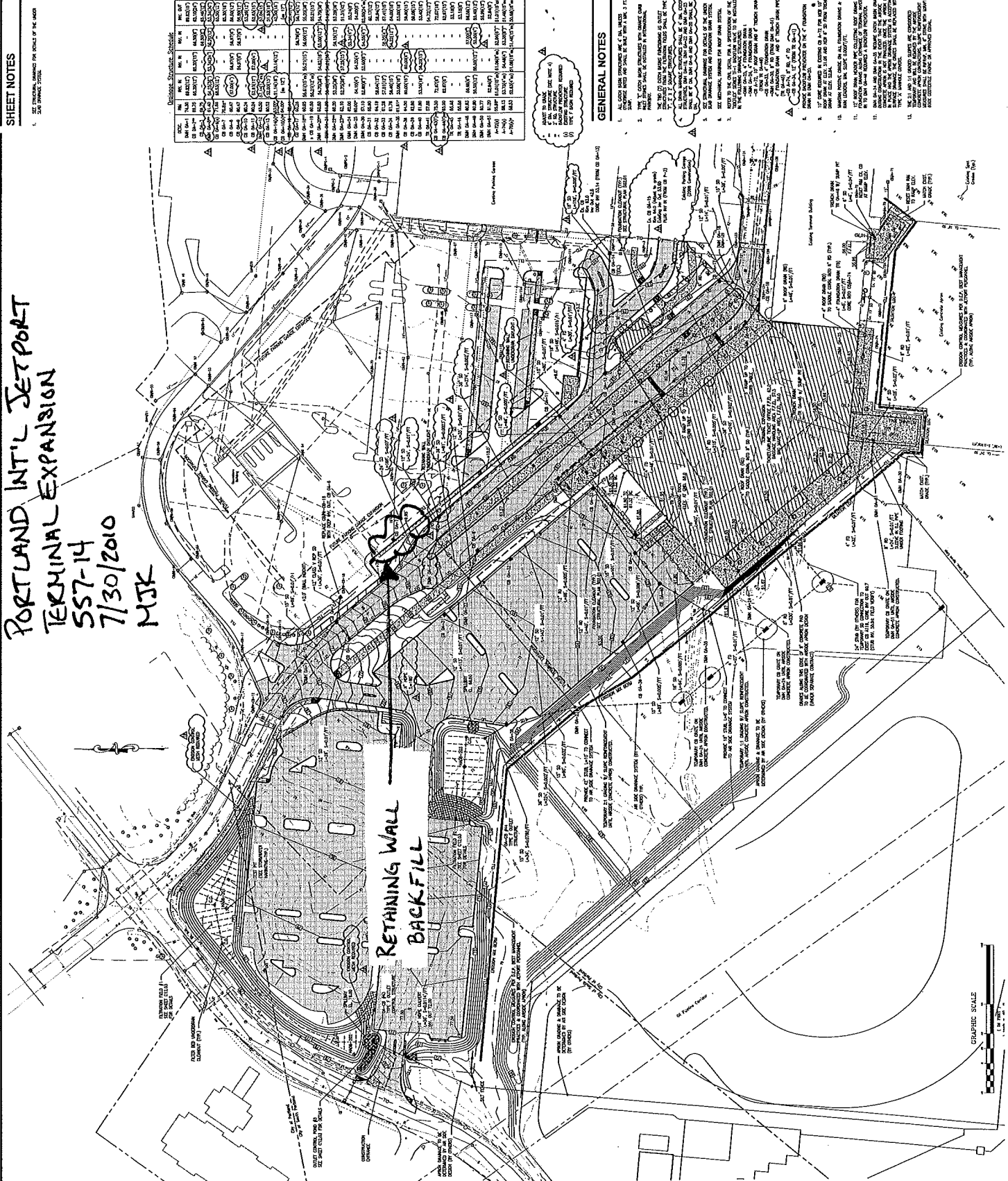

SHEET NOTES
1. SEE GENERAL NOTES FOR SYMBOLS OF THE WORK
2. SEE DRAWING 22000

NO.	DATE	DESCRIPTION
1	07/30/10	ISSUED FOR PERMIT
2	07/30/10	ISSUED FOR PERMIT
3	07/30/10	ISSUED FOR PERMIT
4	07/30/10	ISSUED FOR PERMIT
5	07/30/10	ISSUED FOR PERMIT
6	07/30/10	ISSUED FOR PERMIT
7	07/30/10	ISSUED FOR PERMIT
8	07/30/10	ISSUED FOR PERMIT
9	07/30/10	ISSUED FOR PERMIT
10	07/30/10	ISSUED FOR PERMIT
11	07/30/10	ISSUED FOR PERMIT
12	07/30/10	ISSUED FOR PERMIT
13	07/30/10	ISSUED FOR PERMIT
14	07/30/10	ISSUED FOR PERMIT
15	07/30/10	ISSUED FOR PERMIT
16	07/30/10	ISSUED FOR PERMIT
17	07/30/10	ISSUED FOR PERMIT
18	07/30/10	ISSUED FOR PERMIT
19	07/30/10	ISSUED FOR PERMIT
20	07/30/10	ISSUED FOR PERMIT
21	07/30/10	ISSUED FOR PERMIT
22	07/30/10	ISSUED FOR PERMIT
23	07/30/10	ISSUED FOR PERMIT
24	07/30/10	ISSUED FOR PERMIT
25	07/30/10	ISSUED FOR PERMIT
26	07/30/10	ISSUED FOR PERMIT
27	07/30/10	ISSUED FOR PERMIT
28	07/30/10	ISSUED FOR PERMIT
29	07/30/10	ISSUED FOR PERMIT
30	07/30/10	ISSUED FOR PERMIT
31	07/30/10	ISSUED FOR PERMIT
32	07/30/10	ISSUED FOR PERMIT
33	07/30/10	ISSUED FOR PERMIT
34	07/30/10	ISSUED FOR PERMIT
35	07/30/10	ISSUED FOR PERMIT
36	07/30/10	ISSUED FOR PERMIT
37	07/30/10	ISSUED FOR PERMIT
38	07/30/10	ISSUED FOR PERMIT
39	07/30/10	ISSUED FOR PERMIT
40	07/30/10	ISSUED FOR PERMIT
41	07/30/10	ISSUED FOR PERMIT
42	07/30/10	ISSUED FOR PERMIT
43	07/30/10	ISSUED FOR PERMIT
44	07/30/10	ISSUED FOR PERMIT
45	07/30/10	ISSUED FOR PERMIT
46	07/30/10	ISSUED FOR PERMIT
47	07/30/10	ISSUED FOR PERMIT
48	07/30/10	ISSUED FOR PERMIT
49	07/30/10	ISSUED FOR PERMIT
50	07/30/10	ISSUED FOR PERMIT

GENERAL NOTES

- ALL WORK SHALL BE IN ACCORDANCE WITH THE CITY OF PORTLAND, OREGON, DEPARTMENT OF PERMITTING AND INSPECTION, DIVISION OF PERMITTING, AND THE CITY OF PORTLAND, OREGON, DEPARTMENT OF PERMITTING AND INSPECTION, DIVISION OF INSPECTION.
- THE CITY OF PORTLAND, OREGON, DEPARTMENT OF PERMITTING AND INSPECTION, DIVISION OF PERMITTING, SHALL BE CONTACTED IN ADVANCE OF ANY WORK.
- THE CITY OF PORTLAND, OREGON, DEPARTMENT OF PERMITTING AND INSPECTION, DIVISION OF INSPECTION, SHALL BE CONTACTED IN ADVANCE OF ANY WORK.
- ALL WORK SHALL BE IN ACCORDANCE WITH THE CITY OF PORTLAND, OREGON, DEPARTMENT OF PERMITTING AND INSPECTION, DIVISION OF PERMITTING, AND THE CITY OF PORTLAND, OREGON, DEPARTMENT OF PERMITTING AND INSPECTION, DIVISION OF INSPECTION.
- ALL WORK SHALL BE IN ACCORDANCE WITH THE CITY OF PORTLAND, OREGON, DEPARTMENT OF PERMITTING AND INSPECTION, DIVISION OF PERMITTING, AND THE CITY OF PORTLAND, OREGON, DEPARTMENT OF PERMITTING AND INSPECTION, DIVISION OF INSPECTION.
- ALL WORK SHALL BE IN ACCORDANCE WITH THE CITY OF PORTLAND, OREGON, DEPARTMENT OF PERMITTING AND INSPECTION, DIVISION OF PERMITTING, AND THE CITY OF PORTLAND, OREGON, DEPARTMENT OF PERMITTING AND INSPECTION, DIVISION OF INSPECTION.
- ALL WORK SHALL BE IN ACCORDANCE WITH THE CITY OF PORTLAND, OREGON, DEPARTMENT OF PERMITTING AND INSPECTION, DIVISION OF PERMITTING, AND THE CITY OF PORTLAND, OREGON, DEPARTMENT OF PERMITTING AND INSPECTION, DIVISION OF INSPECTION.
- ALL WORK SHALL BE IN ACCORDANCE WITH THE CITY OF PORTLAND, OREGON, DEPARTMENT OF PERMITTING AND INSPECTION, DIVISION OF PERMITTING, AND THE CITY OF PORTLAND, OREGON, DEPARTMENT OF PERMITTING AND INSPECTION, DIVISION OF INSPECTION.
- ALL WORK SHALL BE IN ACCORDANCE WITH THE CITY OF PORTLAND, OREGON, DEPARTMENT OF PERMITTING AND INSPECTION, DIVISION OF PERMITTING, AND THE CITY OF PORTLAND, OREGON, DEPARTMENT OF PERMITTING AND INSPECTION, DIVISION OF INSPECTION.
- ALL WORK SHALL BE IN ACCORDANCE WITH THE CITY OF PORTLAND, OREGON, DEPARTMENT OF PERMITTING AND INSPECTION, DIVISION OF PERMITTING, AND THE CITY OF PORTLAND, OREGON, DEPARTMENT OF PERMITTING AND INSPECTION, DIVISION OF INSPECTION.
- ALL WORK SHALL BE IN ACCORDANCE WITH THE CITY OF PORTLAND, OREGON, DEPARTMENT OF PERMITTING AND INSPECTION, DIVISION OF PERMITTING, AND THE CITY OF PORTLAND, OREGON, DEPARTMENT OF PERMITTING AND INSPECTION, DIVISION OF INSPECTION.
- ALL WORK SHALL BE IN ACCORDANCE WITH THE CITY OF PORTLAND, OREGON, DEPARTMENT OF PERMITTING AND INSPECTION, DIVISION OF PERMITTING, AND THE CITY OF PORTLAND, OREGON, DEPARTMENT OF PERMITTING AND INSPECTION, DIVISION OF INSPECTION.
- ALL WORK SHALL BE IN ACCORDANCE WITH THE CITY OF PORTLAND, OREGON, DEPARTMENT OF PERMITTING AND INSPECTION, DIVISION OF PERMITTING, AND THE CITY OF PORTLAND, OREGON, DEPARTMENT OF PERMITTING AND INSPECTION, DIVISION OF INSPECTION.
- ALL WORK SHALL BE IN ACCORDANCE WITH THE CITY OF PORTLAND, OREGON, DEPARTMENT OF PERMITTING AND INSPECTION, DIVISION OF PERMITTING, AND THE CITY OF PORTLAND, OREGON, DEPARTMENT OF PERMITTING AND INSPECTION, DIVISION OF INSPECTION.
- ALL WORK SHALL BE IN ACCORDANCE WITH THE CITY OF PORTLAND, OREGON, DEPARTMENT OF PERMITTING AND INSPECTION, DIVISION OF PERMITTING, AND THE CITY OF PORTLAND, OREGON, DEPARTMENT OF PERMITTING AND INSPECTION, DIVISION OF INSPECTION.

Portland International
Jetport
1001 Westbrook Street
Portland, Maine 04102

Gensler

peel ASSOCIATES INC.
ARCHITECTS • INTERIORS • ENVIRONMENTAL STRATEGISTS

2010 © Gensler, Inc.
1001 Westbrook Street
Portland, Maine 04102
Phone: 207.227.2222

1" = 6'

C02.02

PORTLAND INTERNATIONAL AIRPORT
TERMINAL EXPANSION
SS7-14
7/30/2010
MRK

1" = 6'

C02.02