

**SHEET NOTES**

- 01 APRON LIGHTING. RE: 10/A12.50 FOR ANCHOR DETAIL. RE: STRUCTURAL AND ELECTRICAL FOR MORE INFORMATION.
- 02 LINE OF CEILING. RE: A04 SERIES FOR MORE INFORMATION.
- 03 PASSENGER BOARDING BRIDGE. OWNER PROVIDED. INSTALLED BY CONTRACTOR
- 04 FIN TUBE ENCLOSURE. RE: MECHANICAL DRAWINGS FOR FIN TUBE INFORMATION.
- 05 RAIN LEADER WHERE OCCURS. RE: PLUMBING DRAWINGS FOR LOCATIONS.
- 06 EXPANSION JOINT
- 07 CONTRACTION/CONSTRUCTION JOINT. RE: STRUCTURAL DRAWINGS FOR MORE INFORMATION.
- 08 LOCATION OF PFB DISCONNECT SWITCH. RE: ELECTRICAL DRAWINGS FOR MORE INFORMATION.
- 09 LINE OF SOFFIT ABOVE
- 10 LINE OF SIDEWALK BELOW. RE: CIVIL DRAWINGS FOR MORE INFORMATION.
- 11 VERTICAL CONTROL JOINTS AT CMU 16" O.C. WITH COLUMN LINE
- 12 PIPE BOLLARD. RE: DETAIL 11/A12.15
- 13 TRASH COMPACTOR (BY OTHERS)
- 14 TRENCH DRAIN AT BOTTOM OF RAMP. RE: CIVIL DRAWINGS FOR MORE INFORMATION
- 15 RETAINING WALL. RE: CIVIL DRAWINGS FOR MORE INFORMATION.

**Portland International Jetport**  
 1001 Westbrook Street  
 Portland, Maine 04102

**Gensler**  
 2020 K Street, Northwest  
 Suite 200  
 Washington DC 20006  
 Telephone 202.721.5200  
 Facsimile 202.872.8587

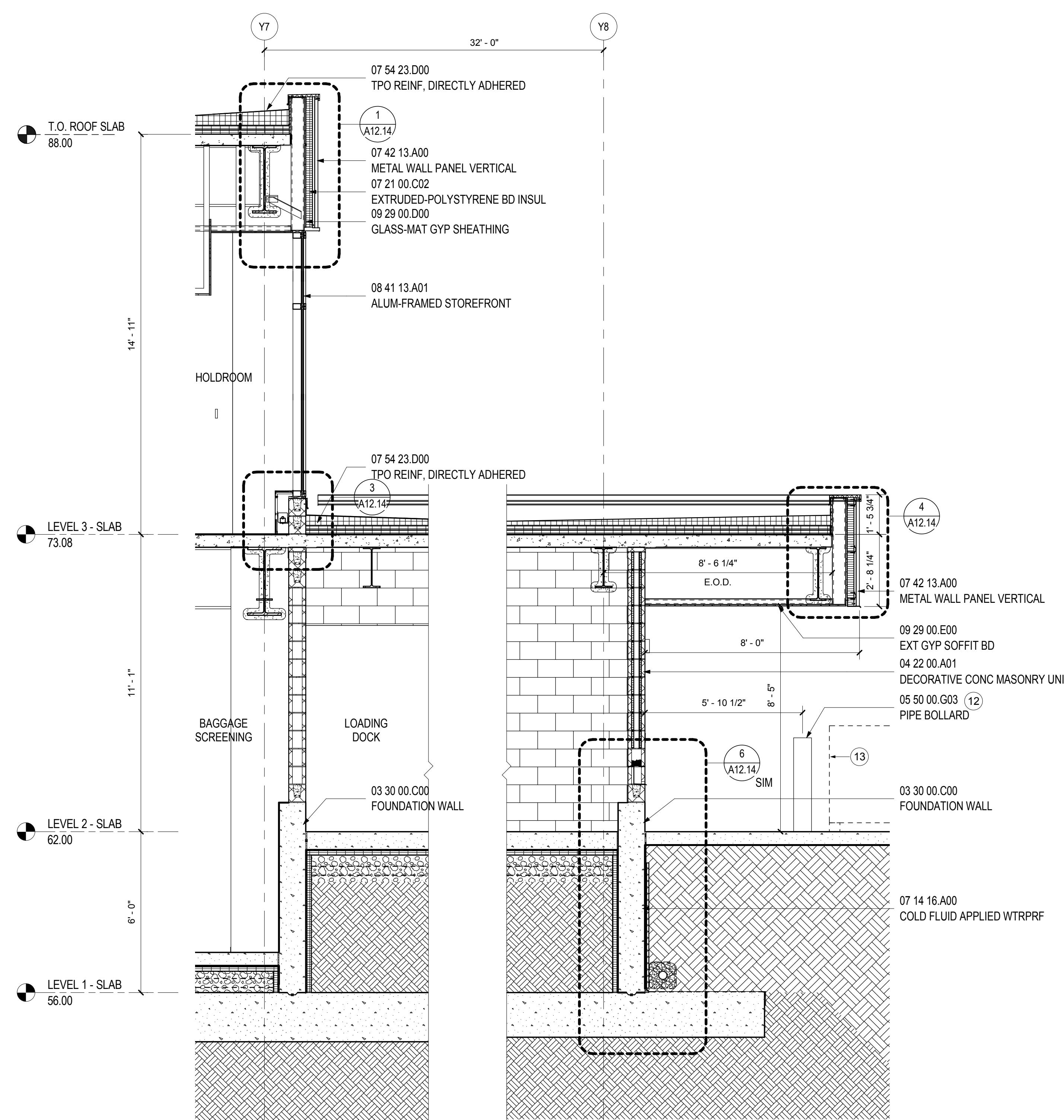

**WALL TYPE E.4 - SECTION OVER HANG**

SCALE: 3/8" = 1'-0"

A09.65

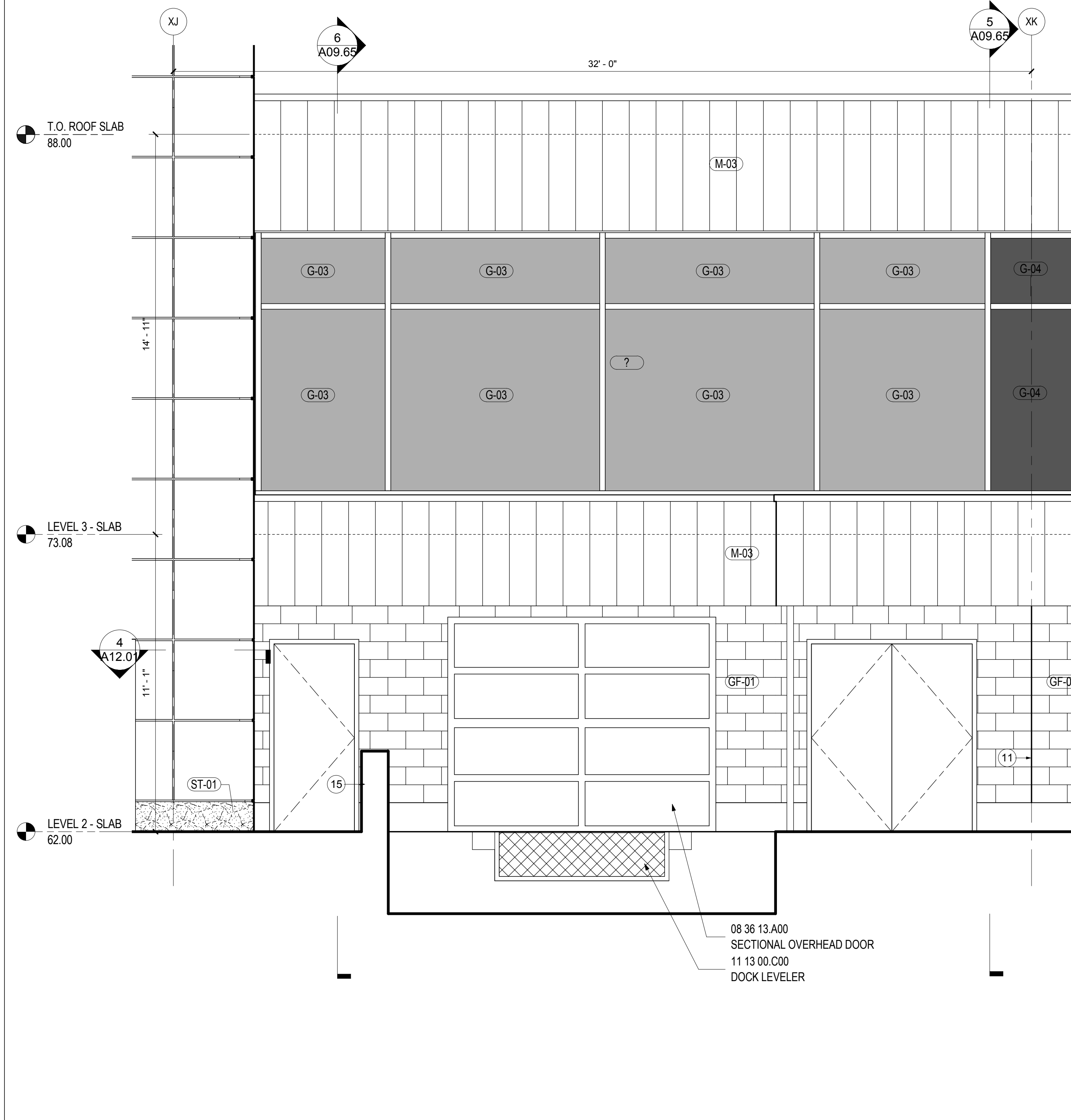

**WALL TYPE E.4 - ELEVATION**

SCALE: 3/8" = 1'-0"

A09.00

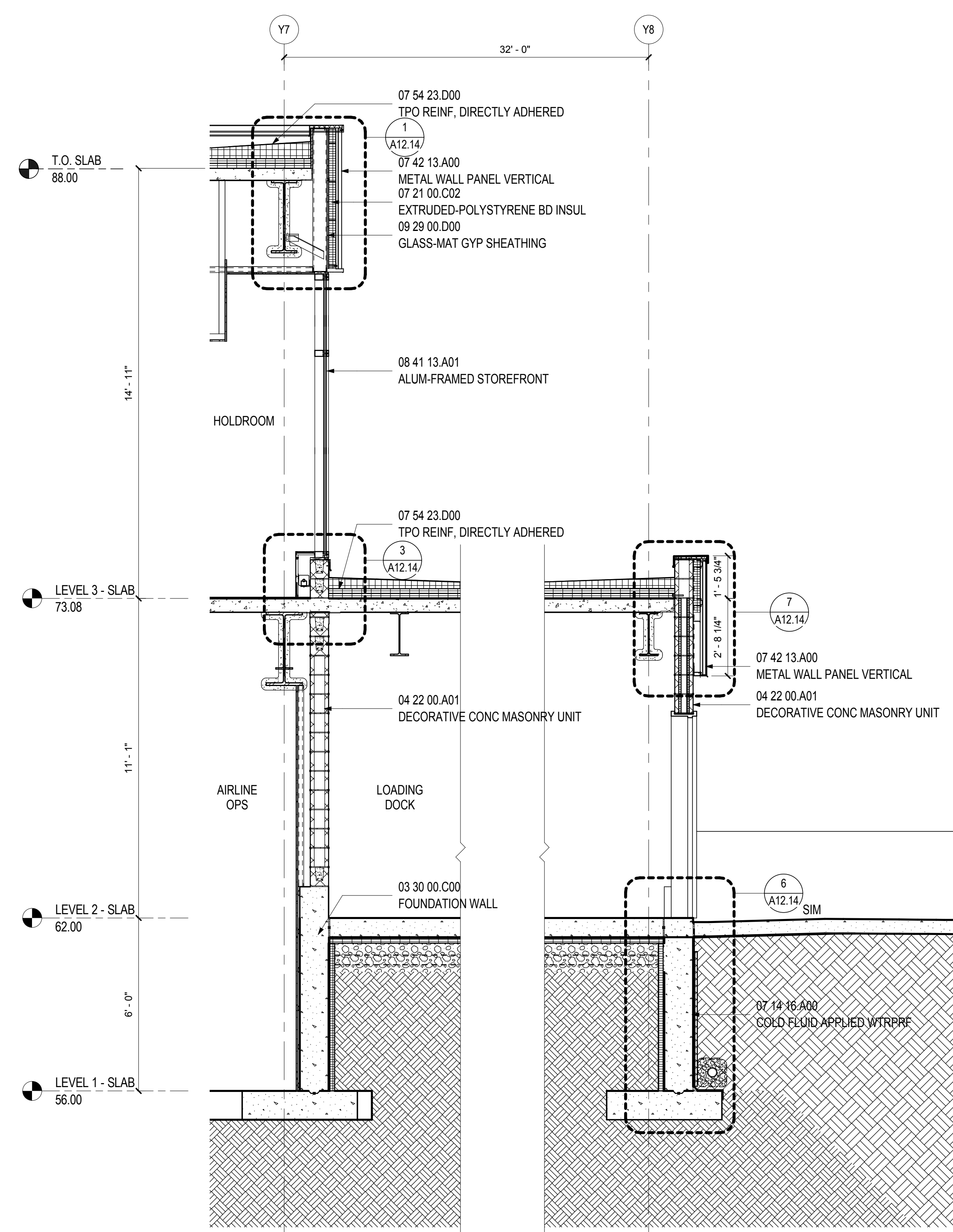

**WALL TYPE E.4 - SECTION LOADING DOCK**

SCALE: 3/8" = 1'-0"

A09.65

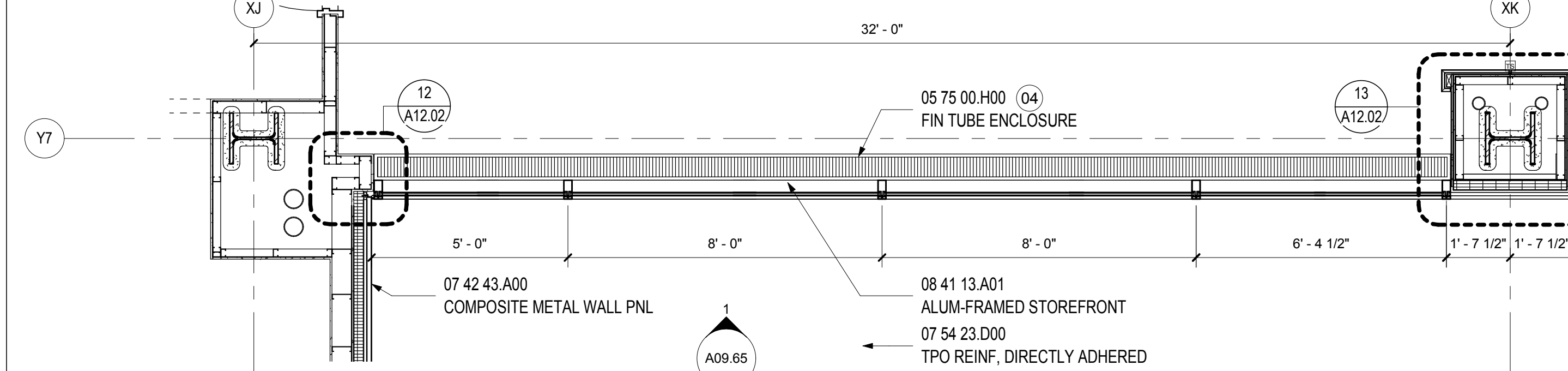

**WALL TYPE E.4 - PLAN LEVEL 3**

SCALE: 3/8" = 1'-0"

A02.03.02

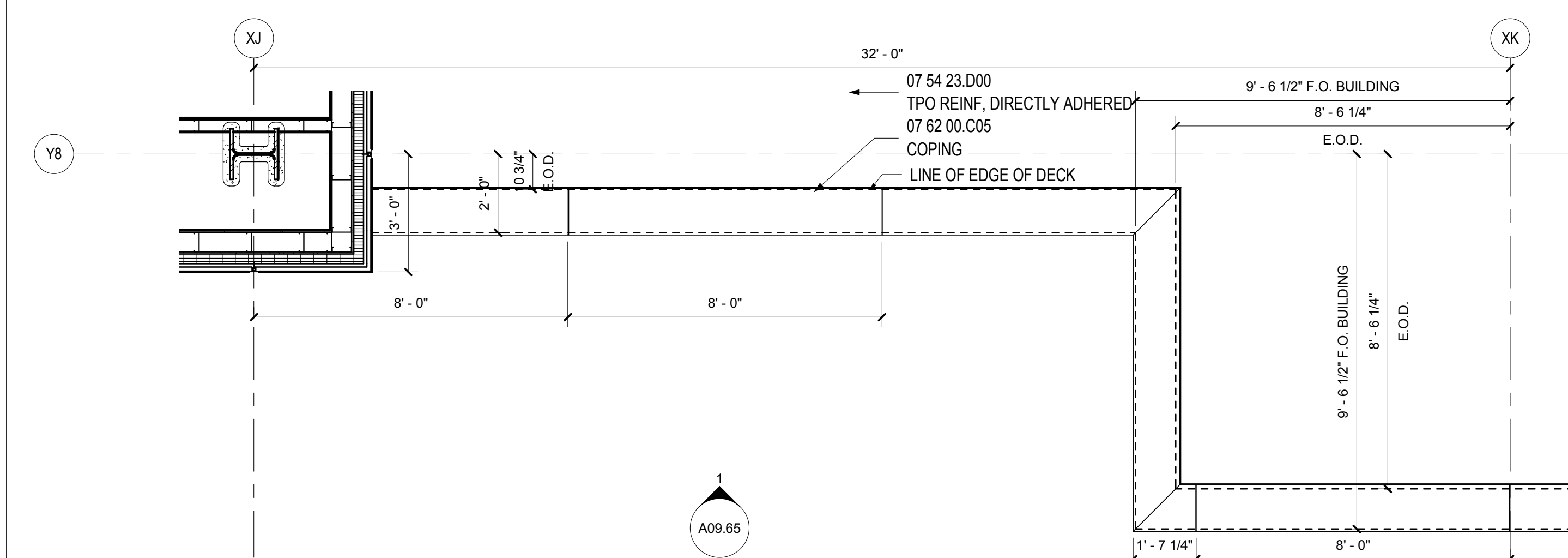

**WALL TYPE E.4 LOW ROOF**

SCALE: 3/8" = 1'-0"

A02.03.05

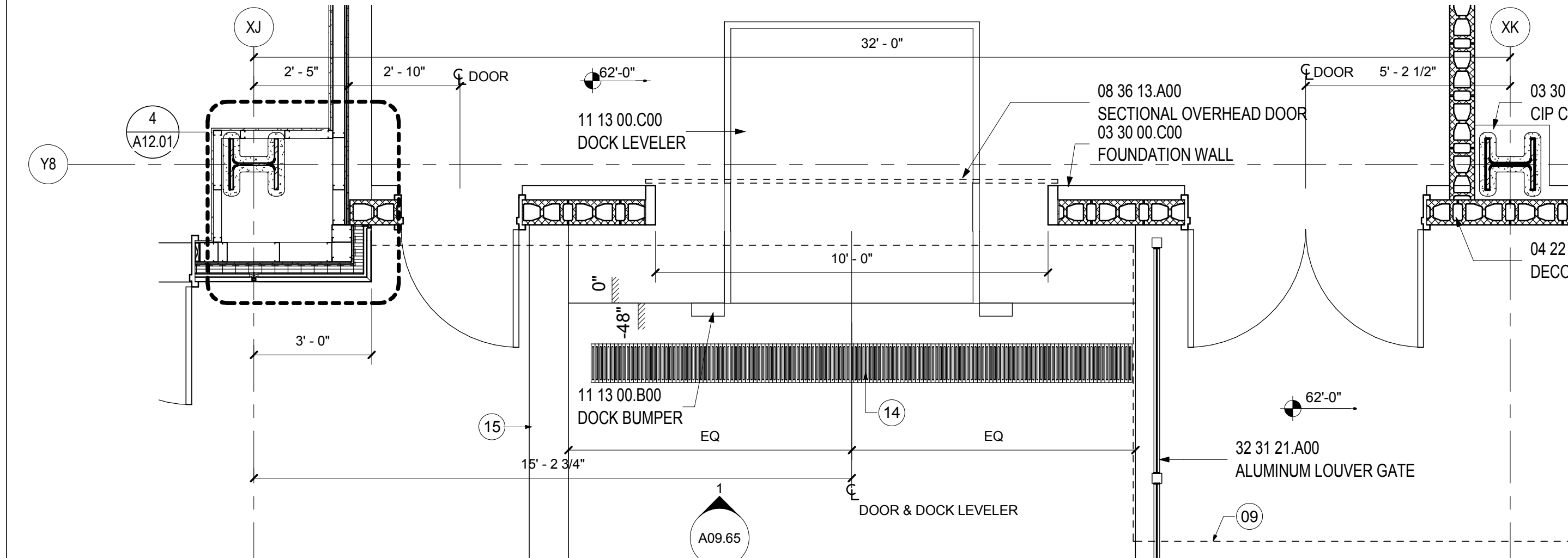

**WALL TYPE E.4 - PLAN LEVEL 2**

SCALE: 3/8" = 1'-0"

A02.02.05

Issue	Date & Issue Description	By	Check
01	07/11/08		
02	09/22/08		
03	12/03/08		
04	01/23/09		
05	10/26/09		

Issue	Date & Issue Description	By	Check
01	07/11/08		
02	09/22/08		
03	12/03/08		
04	01/23/09		
05	10/26/09		

Seal/Signature

Project Name  
 PWM Terminal Enhancement

Project Number  
 09.6395.000

Description  
 WALL TYPE E.5

Scale  
 3/8" = 1'-0"

**A09.65**

© 2009 Gensler