

WALL TYPE D.3 - SECTION

SCALE: 3/8" = 1'-0"

A09.52

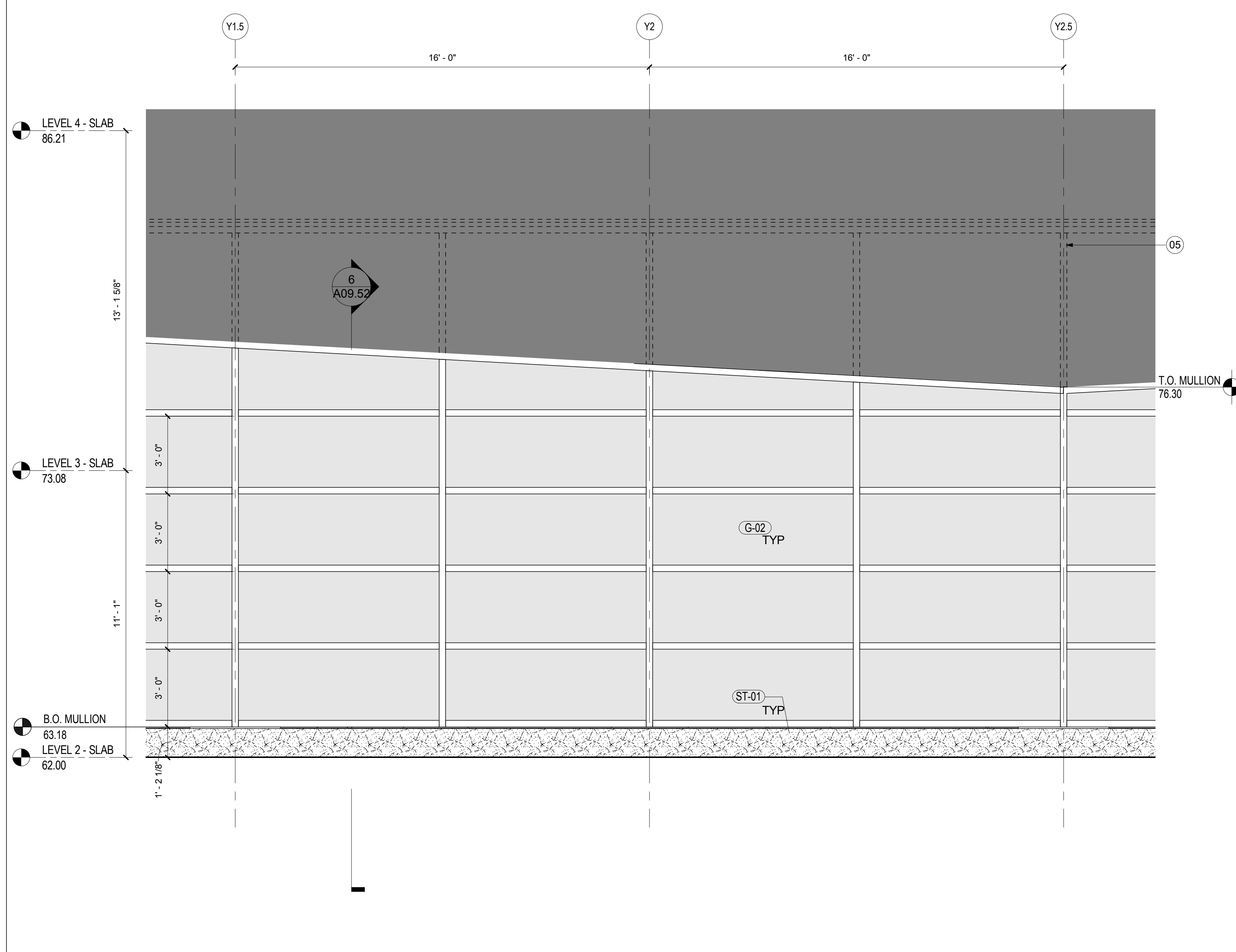

WALL TYPE D.3 - ELEVATION

SCALE: 3/8" = 1'-0"

A09.03

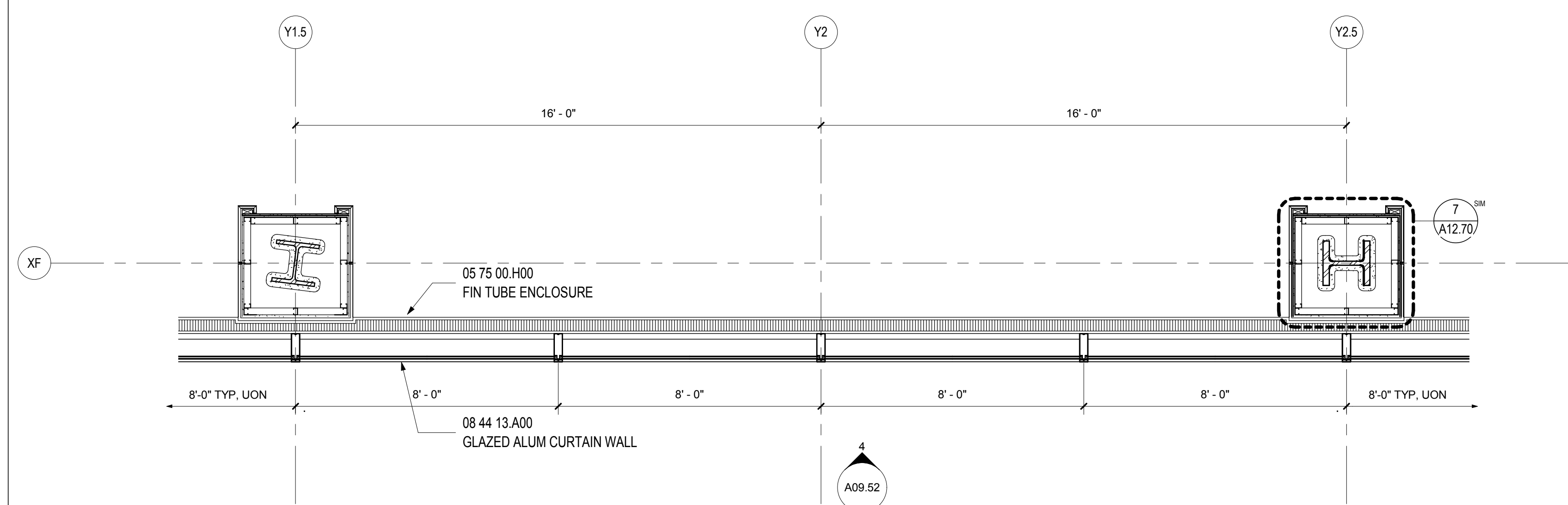

WALL TYPE D.3 - PLAN LEVEL 2

SCALE: 3/8" = 1'-0"

A02.02.05

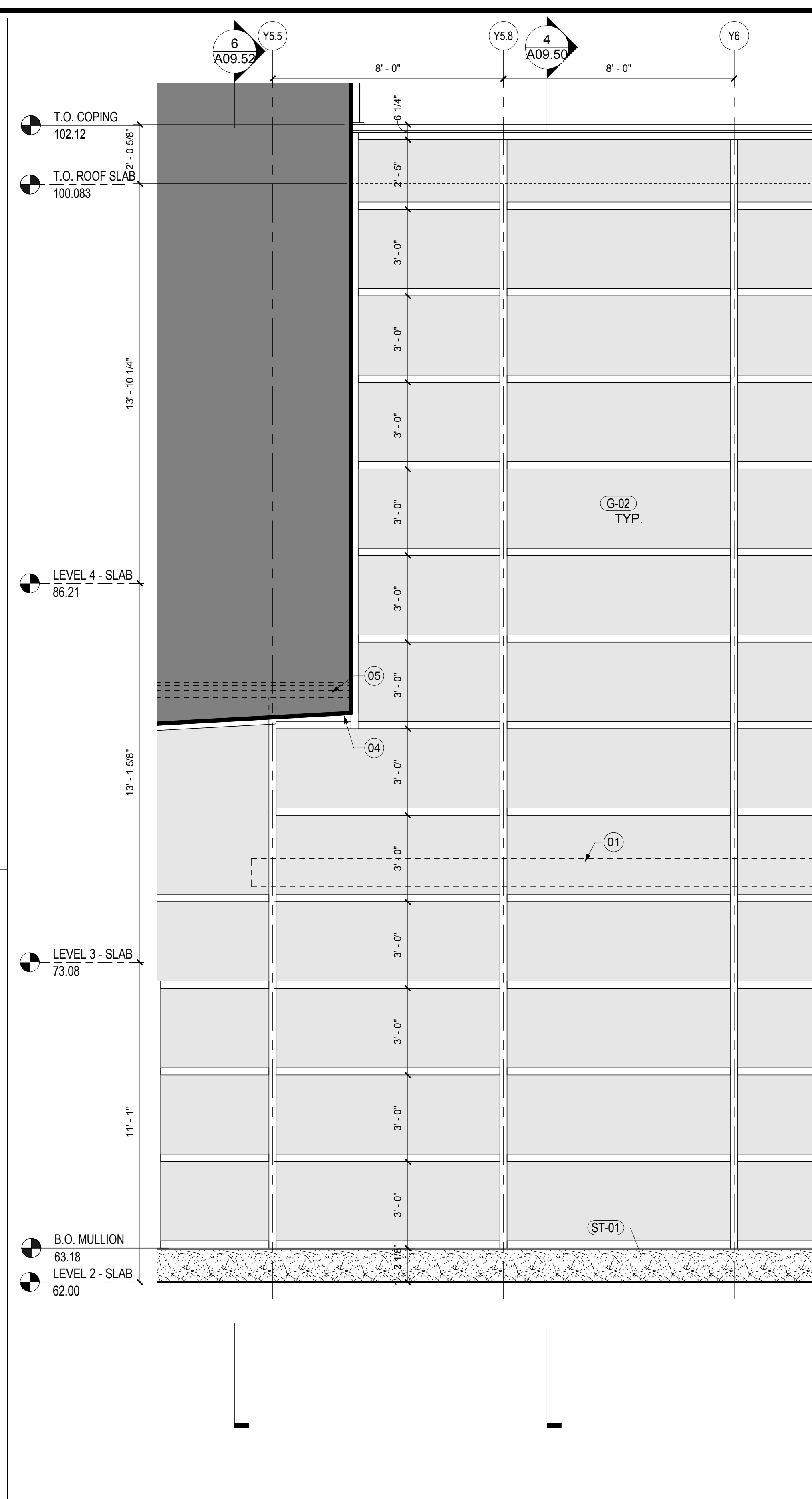

WALL TYPE D.2 - ELEVATION

SCALE: 3/8" = 1'-0"

A09.03

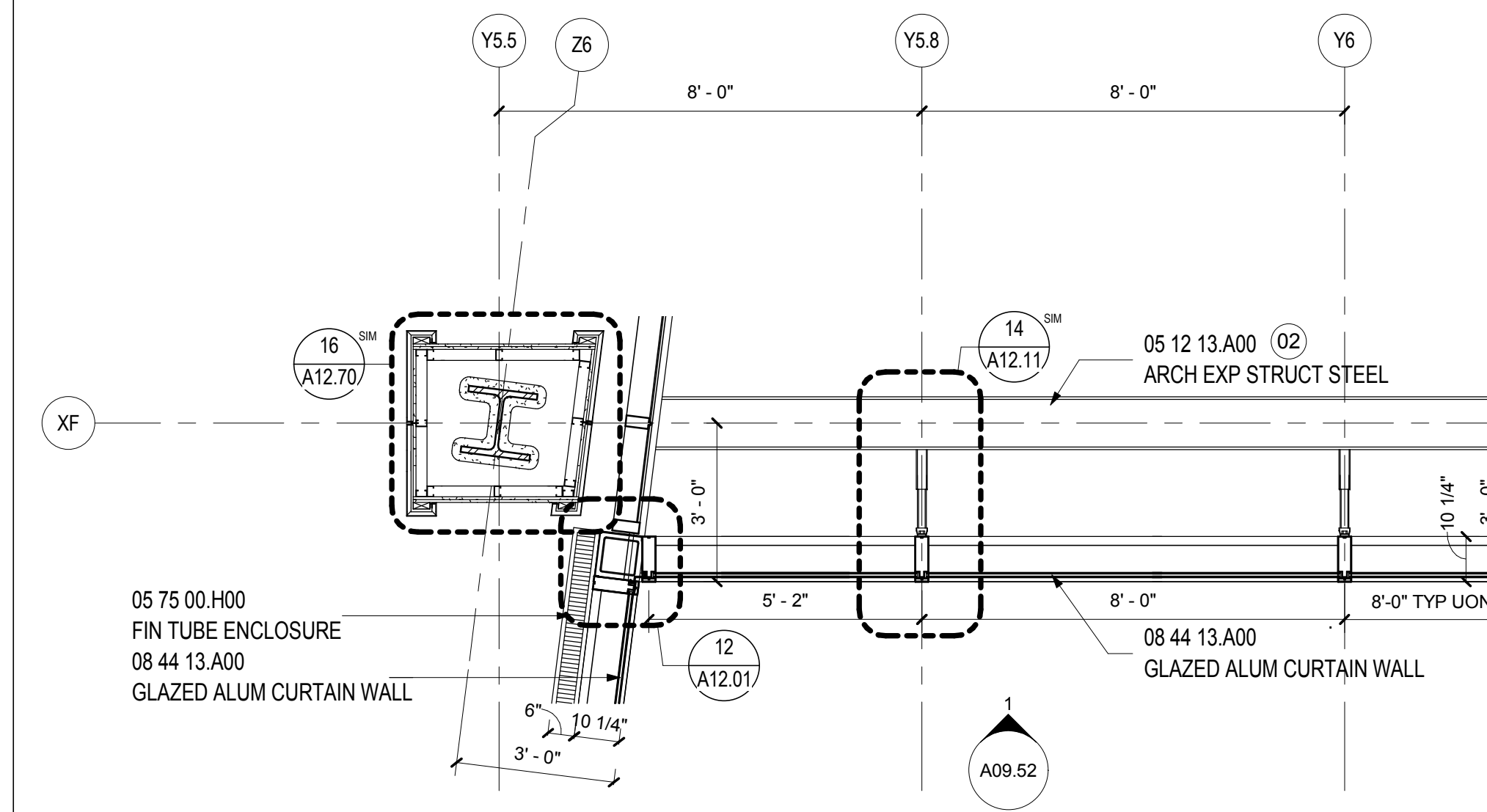

WALL TYPE D.2 - PLAN LEVEL 4

SCALE: 3/8" = 1'-0"

A02.04.05

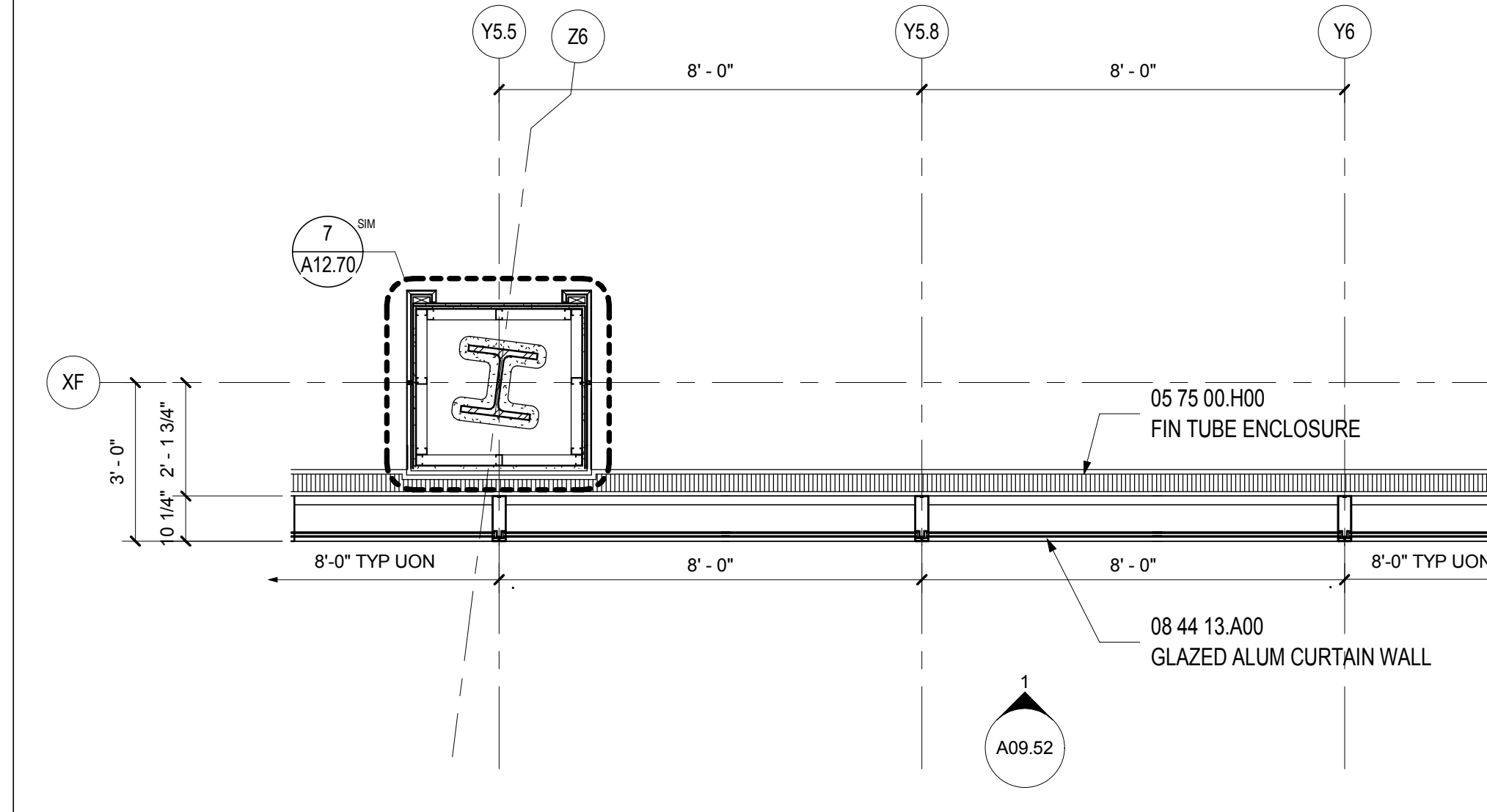

WALL TYPE D.2 - PLAN LEVEL 2

SCALE: 3/8" = 1'-0"

A02.02.05

**SHEET NOTES**

- 01 LINE OF CANOPY BEYOND
- 02 EXPOSED STEEL TO RECEIVE INTUMESCENT FIRE-RESISTANT COATING & FINISHES AS SCHEDULED
- 03 PROVIDE 1 1/2" SLAB DEPRESSION FOR INSTALLATION OF REVOLVING DOOR AND WALK OFF MAT. RE: A02.02.05 AND STRUCTURAL DRAWINGS FOR EXTENT.
- 04 PROVIDE METAL INFILL AT INTERSECTION.
- 05 LINE OF EXTENDED VERTICAL MULLIONS FOR ATTACHMENT TO BEAM.

**GENERAL NOTES**

- A. RE: FINISH SCHEDULE & PROJECT MANUAL FOR MULLION FINISH ASSOCIATED W/ GLAZING UNIT.

Portland International Jetport  
1001 Westbrook Street  
Portland, Maine 04102

**Gensler**  
2020 K Street, Northwest  
Suite 200  
Washington DC 20006  
Telephone 202.721.5200  
Facsimile 202.872.8587

Issue	Date & Issue Description	By	Check
01	12/01/09		
02	75% CONSTRUCTION DOCUMENTS		
02	01/23/09		
03	95% CONSTRUCTION DOCUMENTS		
03	10/26/09		
	ISSUED FOR PERMIT		

Seal/Signature

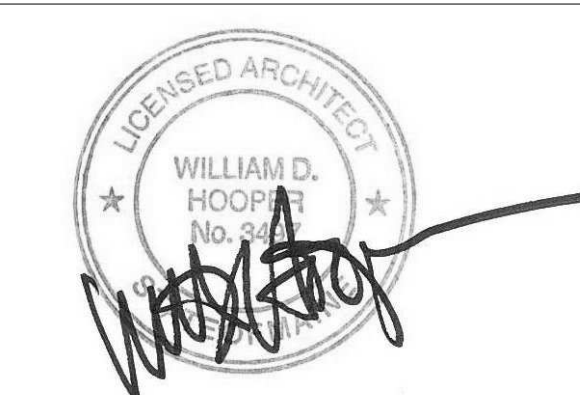

Project Name  
PJM Terminal Enhancement

Project Number  
09-6395-000

Description  
WALL TYPE D.2 & D.3

Scale  
As indicated

**A09.52**

© 2009 Gensler