

WALL TYPE B.4 - SECTION B
SCALE: 3/8" = 1'-0"
A09.33

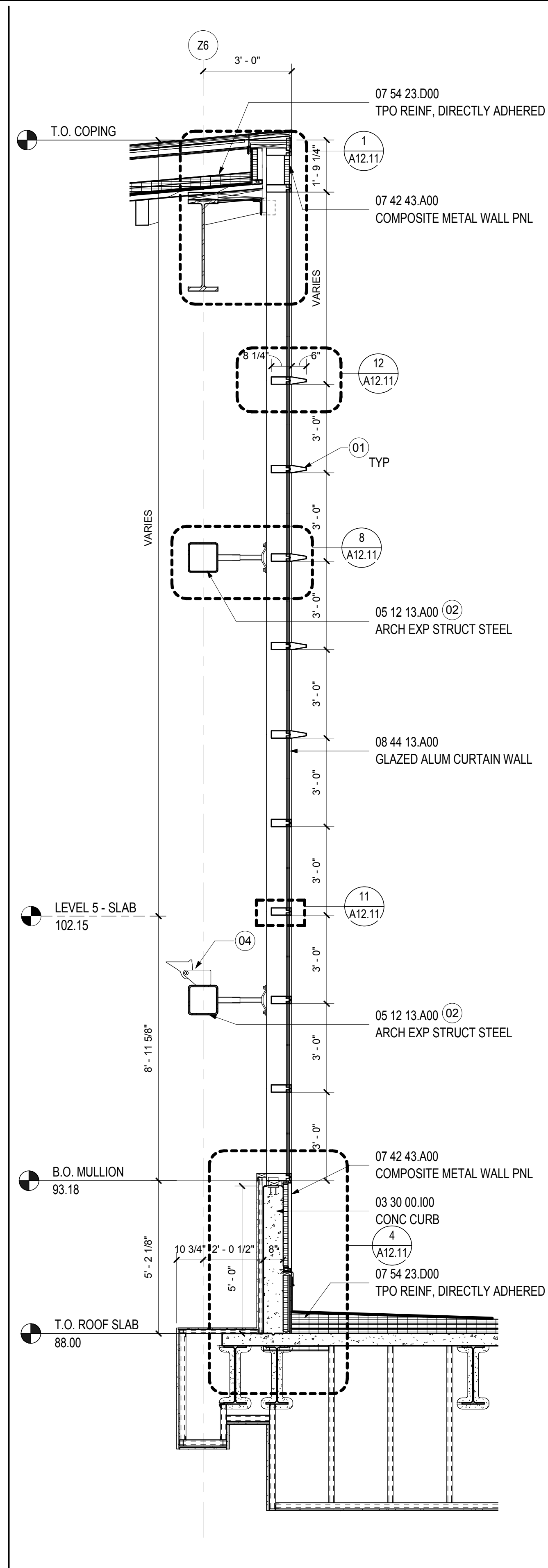

WALL TYPE B.4 - SECTION A
SCALE: 3/8" = 1'-0"
A09.32

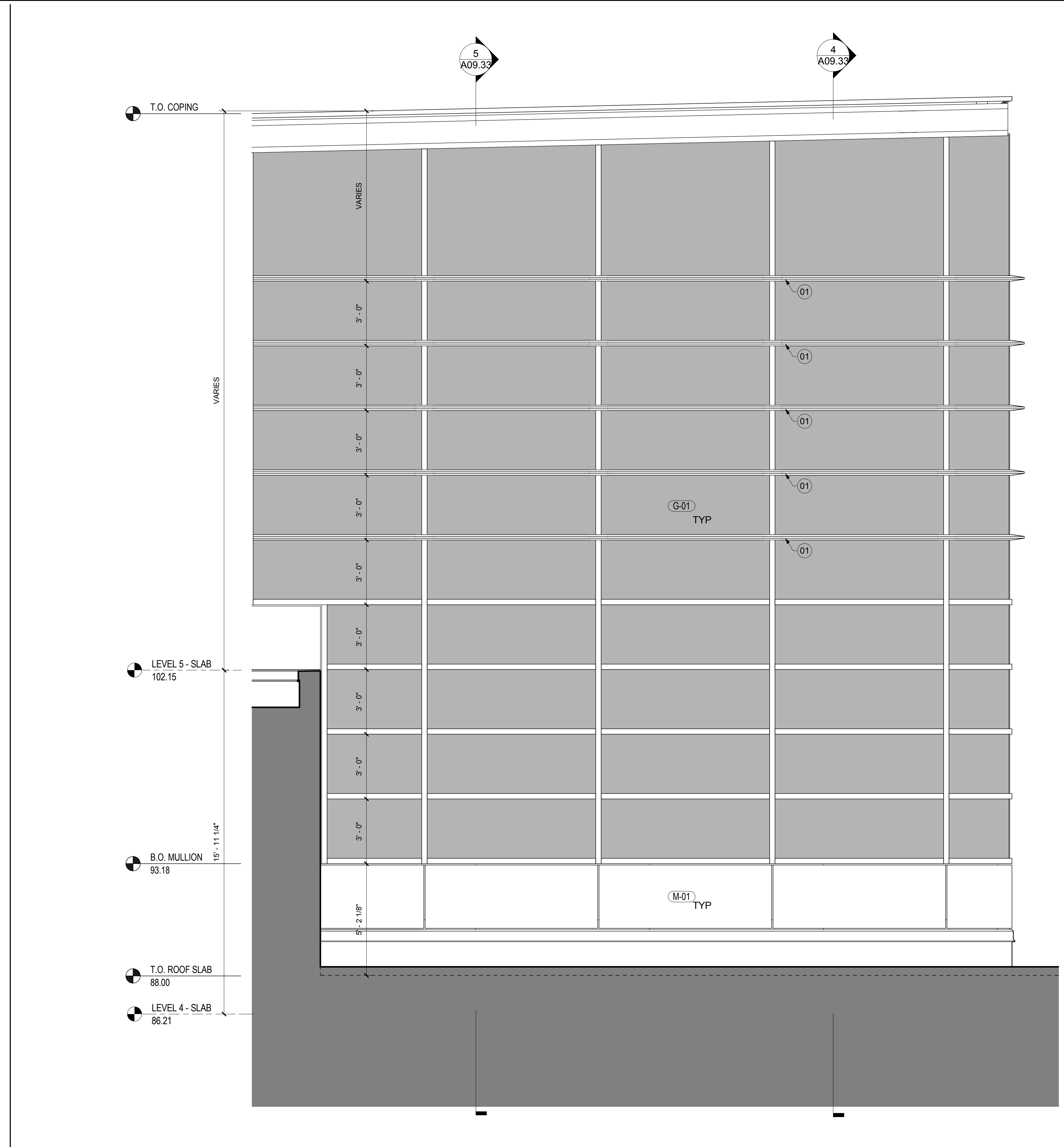

WALL TYPE B.4 - ELEVATION
SCALE: 3/8" = 1'-0"
A09.00

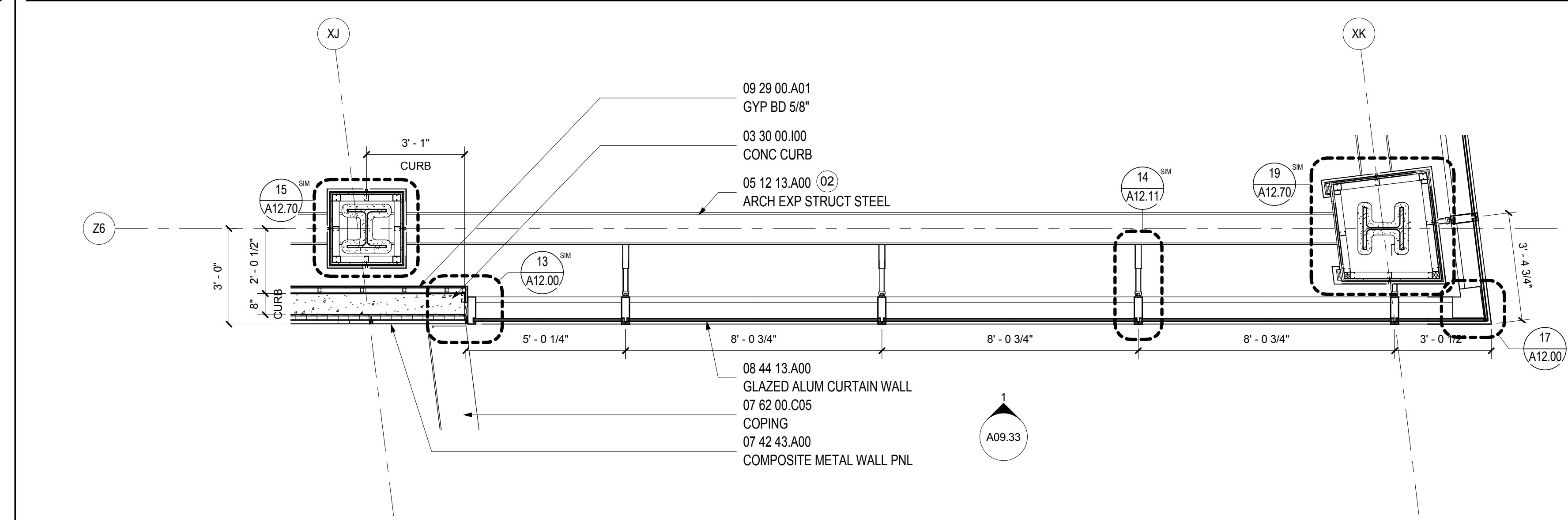

WALL TYPE B.4 - PLAN LEVEL 5
SCALE: 3/8" = 1'-0"
A02.05.05

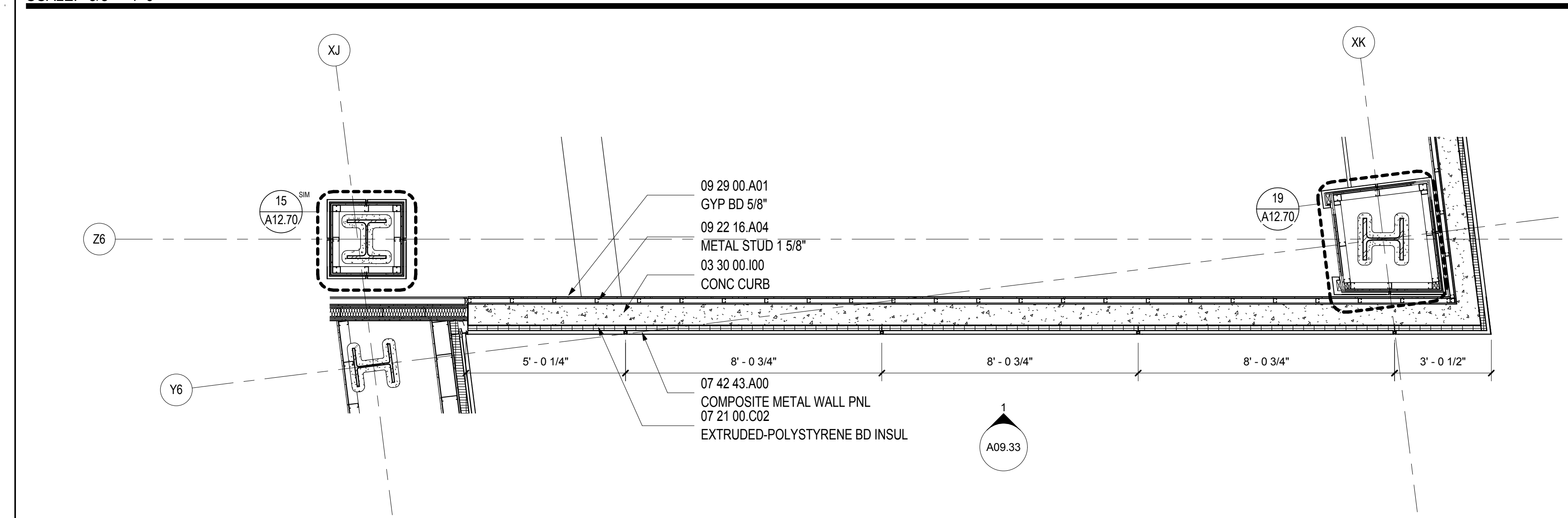

WALL TYPE B.4 - PLAN LEVEL 4
SCALE: 3/8" = 1'-0"
A02.04.04

- SHEET NOTES**
- 01 EXTRUDED ALUMINUM EXTENSION CAPPED MULLION
 - 02 EXPOSED STEEL TO RECEIVE INTUMESCENT FIRE-RESISTANT COATING & FINISHES AS SCHEDULED
 - 03 LINE OF GYPSUM BOARD LEDGE BELOW
 - 04 SCHEDULED LIGHT FIXTURE
 - 05 PROVIDE END CAP AT MULLION EXTENSION
 - 06 CAP END OF FIN TUBE ENCLOSURE.

Portland International Jetport
1001 Westbrook Street
Portland, Maine 04102

Gensler
2020 K Street, Northwest
Suite 200
Washington DC 20006
Telephone 202.721.5200
Facsimile 202.872.8587

Issue	Date & Issue Description	By	Check
01	07/11/08		
02	09/22/08		
03	12/03/08		
04	01/23/09		
05	10/26/09		

Seal/Signature

 Project Name
 PWM Terminal Enhancement

Project Number
 09.6395.000
 Description
 WALL TYPE B.4
 Scale
 As indicated

A09.33
 © 2009 Gensler