

Portland International Jetport

1001 Westbrook Street
Portland, Maine 04102

2020 K Street, Northwest
Suite 200
Washington DC 20006
Telephone 202.721.5200
Facsimile 202.872.8587

Gensler

SHEET NOTES

- 01 ARCHITECTURAL EXPOSED CONCRETE COLUMN TO RECEIVE CS-02
- 02 STEEL AND WOOD GLU-LAM CANOPY WITH METAL BATTEN SEAMED ROOFING. RE: A09.80 SERIES FOR MORE INFORMATION
- 03 APRON LIGHTING. RE: 10/A12.50 FOR ANCHOR DETAIL. RE: STRUCTURAL AND ELECTRICAL FOR MORE INFORMATION.
- 04 OVERHEAD COILING DOOR
- 05 AREA OF REMOVABLE METAL PANELS FOR ACCESS TO CHILLERS.
- 06 WALL MOUNTED POTABLE WATER CABINET.
- 07 INFILL PRECAST PANELS TO MATCH EXISTING AT PREVIOUSLY DEMOLISHED OVERHEAD AND HOLLOW METAL DOORS. PANELS TO MATCH IN FINISH, DEPTH AND PROFILE
- 08 EXPANSION JOINT. RE: A02 SERIES FOR TYPE
- 09 PAINTED STEEL LOUVERED SWINGING GATE/FENCE.
- 10 ROOF ACCESS LADDER. REFER TO DETAIL 4/A12.50
- 11 LOCATION OF PDB DISCONNECT SWITCH. RE: ELECTRICAL DRAWINGS FOR MORE INFORMATION.
- 12 PASSENGER BOARDING BRIDGE. OWNER PROVIDED. INSTALLED BY CONTRACTOR
- 13 SCHEDULED LIGHT FIXTURE. RE: PROJECT MANUAL FOR MORE INFORMATION.
- 14 EXHAUST FAN WITH SHUTTER. ALIGN TOP WITH EXISTING OPENING AND SIDE WITH REVEALS. RE: MECHANICAL DRAWINGS FOR MORE INFORMATION
- 15 INTAKE LOUVER. ALIGN TOP AND SIDE OF LOUVER WITH COURSING. RE: MECHANICAL DRAWINGS FOR MORE INFORMATION.
- 16 AREA OF MOCK UP
- 17 STRUCTURAL STEEL TO BE ENCLOSED WITH M-01 METAL PANEL.
- 18 LOUVER RE: MECHANICAL DRAWINGS FOR MORE INFORMATION
- 19 VERTICAL CONTROL JOINTS AT CMU 16'-0" O.C. WITH COLUMN LINE
- 20 NEW DOOR AT EXISTING FACADE
- 21 PRECAST REVEAL PROFILE TO MATCH EXISTING PRECAST PROFILE ABOVE. VERIFY IN FIELD DIMENSIONS.
- 22 EXPOSED STEEL TO BE GALVANIZED

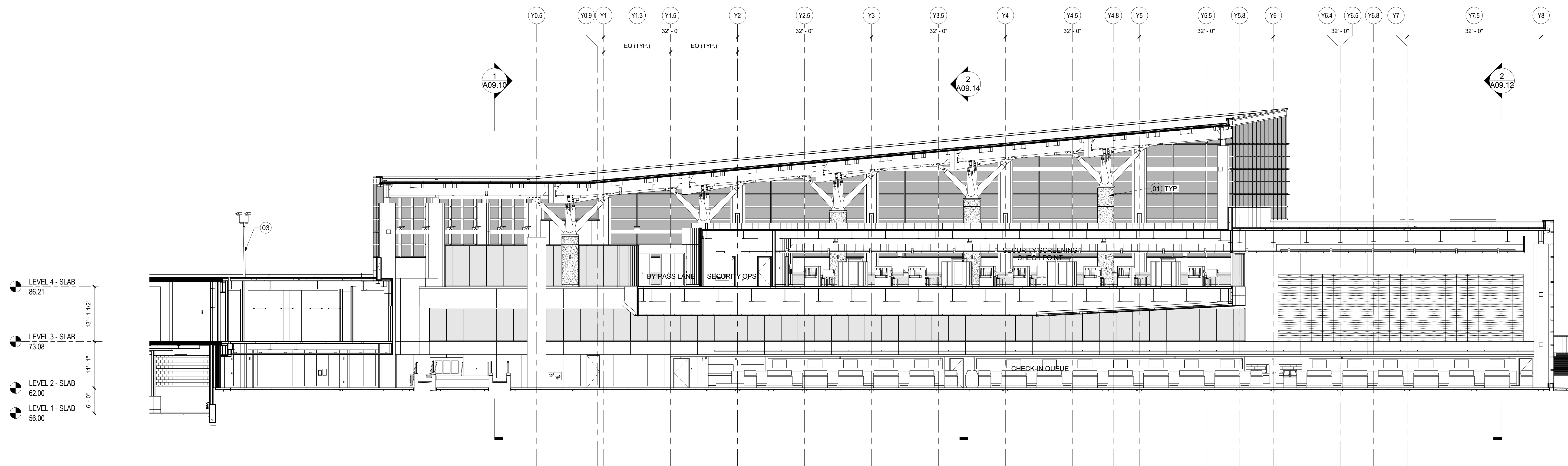

BUILDING SECTION - XG

SCALE: 3/32" = 1'-0"

A02.01.00

1

GENERAL NOTES

- GLASS G-01
- GLASS G-02
- GLASS G-03
- GLASS G-04
- ARCHITECTURAL PRECAST
- METAL PANEL M-01
- METAL PANEL M-03

Issue	Date & Issue Description	By	Check
01	07/11/08		
02	09/22/08		
03	12/03/08		
04	01/23/09		
05	10/26/09		

Seal/Signature

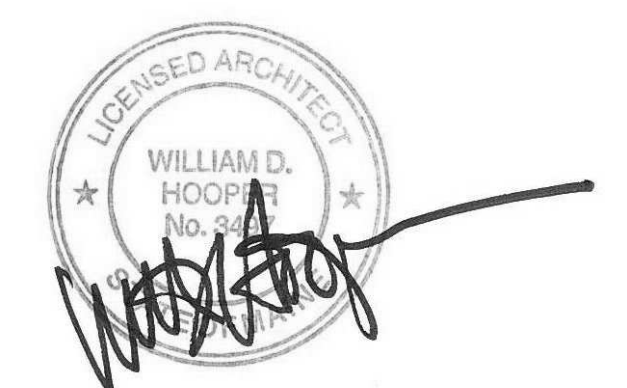

Project Name
PWM Terminal Enhancement

Project Number
09.6395.000

Description
BUILDING SECTIONS

Scale
As indicated

A09.15

© 2009 Gensler