

Portland International Jetport

1001 Westbrook Street
Portland, Maine 04102

2020 K Street, Northwest
Suite 200
Washington DC 20006
Telephone 202.721.5200
Facsimile 202.872.8587

Gensler

SHEET NOTES

- 01 NO PAINT OR BASE AT INTERIOR WALLS
- 02 EXISTING FLOOR FINISH TO REMAIN. REPLACE DAMAGED TILES AS REQUIRED TO MEET NEW CONSTRUCTION
- 03 EXPANSION JOINT
- 04 SOFF CUT CONTROL JOINT, TYP. REFER TO 8/A12.76
- 05 FLOOR FINISH BY TENANT
- 06 ALL EXISTING TO REMAIN. ROOM TO BE USED BY OWNER FOR BHS STORAGE AND MAINTENANCE
- 07 REFER TO ELEVATION FOR FINISHES
- 08 PATCH, REPAIR AND MATCH EXISTING FLOORING IN THIS AREA AS REQUIRED
- 09 PAINT AND BASE TO MATCH EXISTING FINISHES IN THIS AREA
- 10 PROVIDE WP-01 CORNER GUARD
- 11 FOR TRANSITION BETWEEN CONCRETE CS-03 AND CONCRETE CS-04 REFER TO DETAIL 7/A12.76
- 12 INTERIOR OF ELEVATOR HOISTWAY TO BE PAINTED P-01

ROOM FINISH GROUPS

- 1) MDF/DF/ELEC CLOSETS
WALLS: P-01
BASE: WB-04
FLOORS: RT-01
- 2) BOH SUPPORT
WALLS: P-06
BASE: WB-04
FLOORS: RT-02
- 3) MECH/ELEC RM
WALLS: P-01
BASE: WB-03
FLOORS: CS-01
- 4) SERV. CORR
WALLS: P-06/WP-01
BASE: WB-04
FLOORS: CS-01
- 5) STORAGE SPACES
WALLS: P-06
BASE: WB-04
FLOORS: CS-01
- 6) VESTIBULE/SERV. CORR
WALLS: P-06/WP-01 (2'-10" HIGH A.F.F.)
BASE: WB-04
FLOORS: RT-02
- 7) EGRESS STAIRS
WALLS: P-08
FLOORS: CS-01
RAILINGS: P-05
- 8) SECURITY OPS
WALLS: P-01
BASE: WB-02
FLOORS: CP-01

GENERAL NOTES

- A ALL WALL FINISHES TO BE PAINTED IN P-01 U.O.N.
- B ALL FLOOR FINISHES TO BE CS-01 U.O.N.
- C FOR TRANSITIONS, DETAILS REFER TO A12.73
- D FOR TRANSITIONS BETWEEN CONCRETE AND RESILIENT TILE REFER TO DETAIL 4/A12.76
- E FOR TRANSITIONS BETWEEN CARPET AND CONCRETE REFER TO DETAIL 6/A12.76
- F FOR TRANSITIONS BETWEEN RESILIENT TILE AND CARPET REFER TO DETAIL 3/A12.76
- G FOR TRANSITION BETWEEN CONCRETE AND CERAMIC TILE REFER TO DETAIL 5/A12.76
- H FOR TRANSITION BETWEEN CONCRETE CS-03 AND CS-04 REFER TO DETAIL 7/A12.76
- I FOR EXTERIOR FINISHES REFER TO EXTERIOR ELEVATIONS FOR ADDITIONAL INFORMATION.
- J WP-01 WALL PROTECTION TO BE 2'-10" HIGH AFF. U.O.N.

KEY PLAN

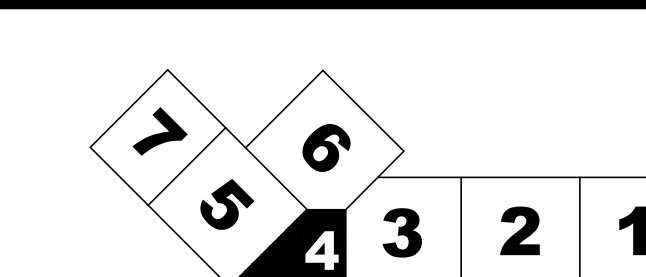

Issue	Date & Issue Description	By	Check
01	08/22/08		
02	DESIGN DEVELOPMENT		
03	75% CONSTRUCTION DOCUMENTS		
04	95% CONSTRUCTION DOCUMENTS		
04	10/28/09		
	ISSUED FOR PERMIT		

Seal/Signature

Project Name
PJM Terminal Enhancement

Project Number
09.6395.000

Description
FINISH PLAN - LEVEL 2 - ZONE 4

Scale
As indicated

A05.02.04

© 2009 Gensler

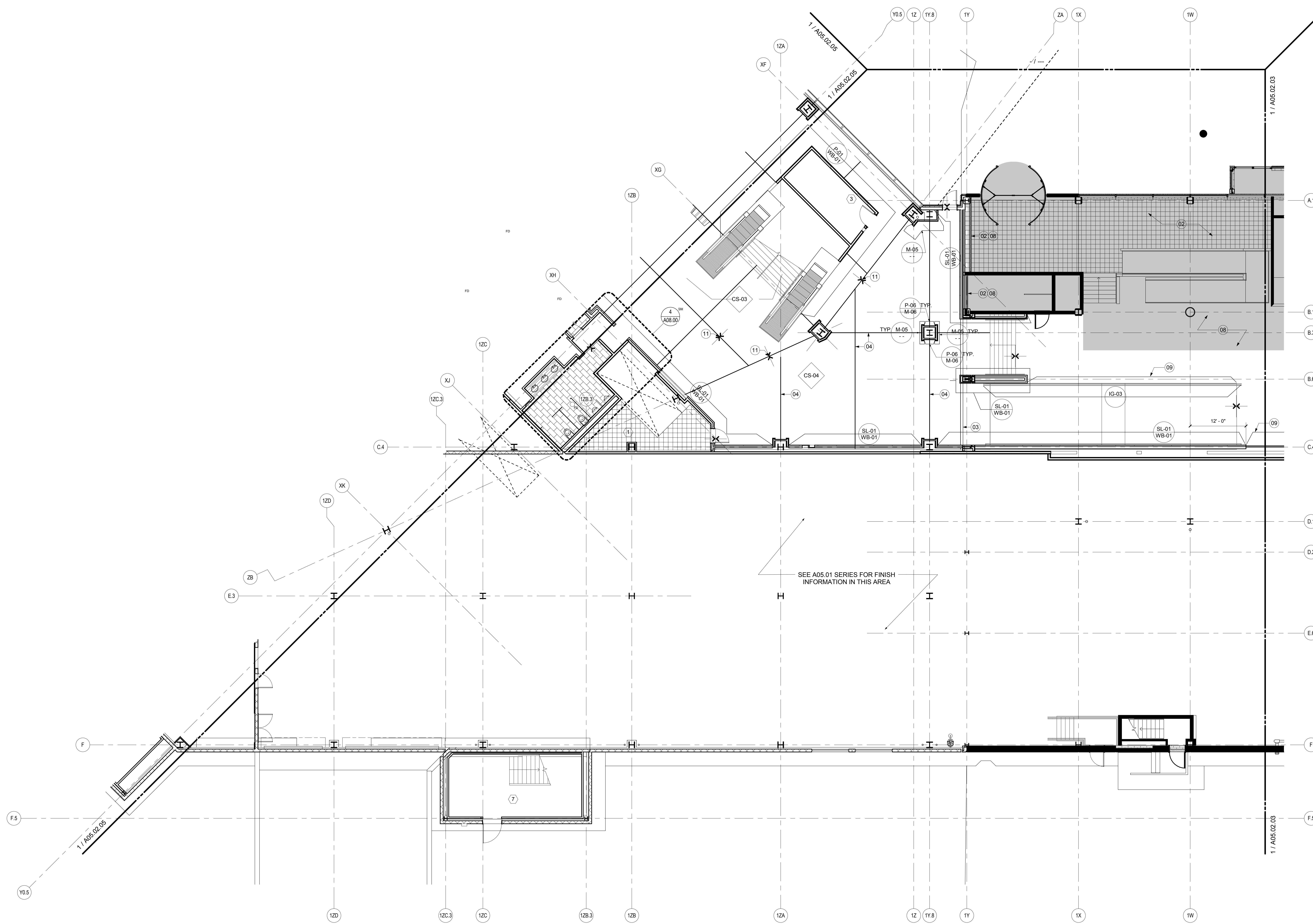

SEE A05.01 SERIES FOR FINISH INFORMATION IN THIS AREA