

SHEET NOTES

- 01 SLIDING DOOR JAMB TO BE BUTT-JOINED WITH ADJACENT STOREFRONT MULLION
- 02 ARCHITECTURAL EXPOSED CONCRETE COLUMN WITH CS-02 CONCRETE SEALER. RE: PROJECT MANUAL SECTION 03 33 00
- 03 FLIGHT INFORMATION DISPLAY SYSTEM: COORDINATE MOUNTING AND POWER REQUIREMENTS.
- 04 FIRE SHUTTER
- 05 EXISTING FINISHES TO REMAIN. PATCH AND REPAIR WALLS, FLOORS AND CEILINGS AS REQUIRED.
- 06 NEW FINISHES TO MATCH EXISTING. PATCH AND REPAIR WALLS, FLOORS AND CEILING AS REQUIRED TO RECEIVE NEW FINISH.
- 07 GATE COUNTER MILLWORK
- 08 ALL EQUIPMENT SHOWN IN SECURITY AREA TO BE PROVIDED BY TSA. LAYOUT SHOWN FOR COORDINATION ONLY.
- 09 LINE OF SOFFIT ABOVE
- 10 SIGNAGE PYLON
- 11 WIRE MESH PARTITION. RE: PROJECT MANUAL SECTION 32 32 13
- 12 FIN TUBE ENCLOSURE. RE: MECHANICAL DRAWINGS FOR FIN TUBE INFORMATION.
- 13 PASSENGER BOARDING BRIDGE. OWNER PROVIDED. INSTALLED BY CONTRACTOR
- 14 PATCH AND REPAIR WALL TO MATCH ADJACENT EXISTING WALL IN TYPE AND CONSTRUCTION.
- 15 LINE OF HEADER ABOVE
- 16 REINSTALL SALVAGED FASCIA AT EXISTING CANOPY. REPAIR AND PAINT TO MATCH EXISTING. CANOPY CONSTRUCTION TO MATCH EXISTING. RE: STRUCTURAL DRAWINGS FOR MORE INFORMATION.

Portland International Jetport

1001 Westbrook Street
Portland, Maine 04102

Gensler

2020 K Street, Northwest
Suite 200
Washington DC 20006
Telephone 202.721.5200
Facsimile 202.872.8587

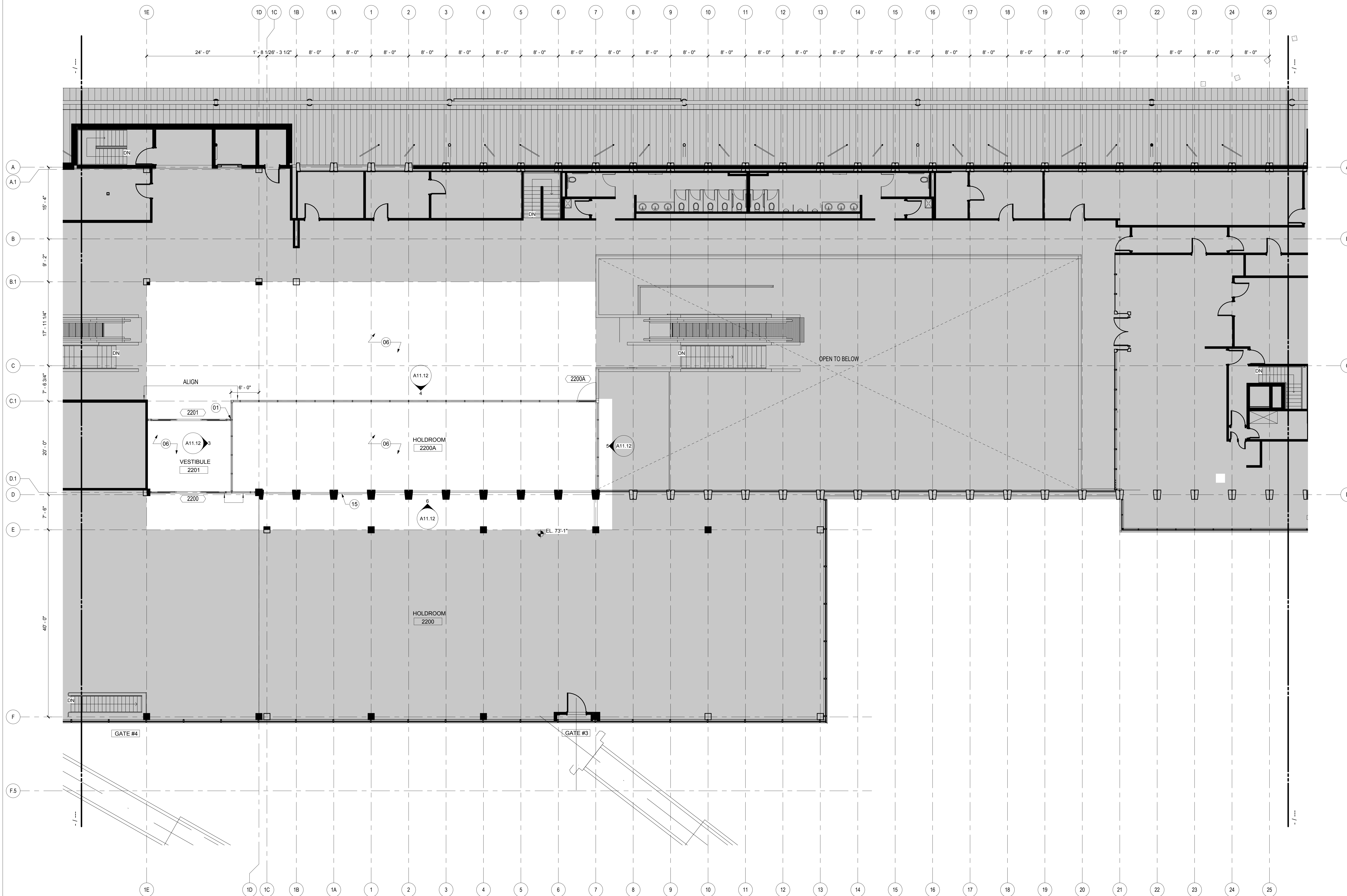

Issue	Date & Issue Description	By	Check
01	07/11/08		
02	09/22/08		
03	12/03/08		
04	01/23/09		
05	10/26/09		

GENERAL NOTES

- A NOT IN CONTRACT (NIC)
- B ALL COLUMNS TO BE FIREPROOFED, TYP. RE: PROJECT MANUAL SECTION 07 81 00
- C HATCHED WALLS INDICATE RATING REQUIREMENT. RE: A00.12 FOR GRAPHIC SYMBOLS
- D ALL BAGGAGE CONVEYORS SHOWN FOR REFERENCE ONLY
- E REFER TO BAGGAGE DRAWINGS FOR LOCATION IMPACT PROTECTION OF BAG BELTS.
- F REFER TO BAGGAGE, MEP, IT AND SECURITY DRAWINGS FOR EQUIPMENT AND SYSTEM INFORMATION
- G PROVIDE 3-HOUR SPRAY-ON FIREPROOFING ON UNDERSIDE OF LEVEL 3 SLAB
- H EXTERIOR FACE OF FOUNDATION WALLS TO HAVE COLD FLUID APPLIED WATERPROOFING. TYPICAL. RE: SECTION 07 14 16 IN PROJECT MANUAL FOR MORE INFORMATION.

KEY PLAN

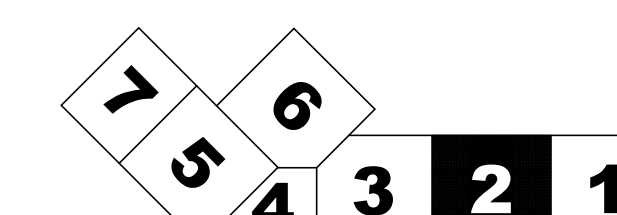

Seal/Signature

Project Name
PJM Terminal Enhancement

Project Number
09 6395 000

Description
CONSTRUCTION PLAN - LEVEL 3 - ZONE 2

Scale
As indicated

A02.03.02

© 2009 Gensler

CONSTRUCTION PLAN - LEVEL 3 - ZONE 2