

SHEET NOTES

- 01 DEMOLISH EXISTING FOUNDATION WALL. EXISTING SLAB ON GRADE TO REMAIN. COORDINATE EXTENT OF DEMOLITION WITH NEW WALL BAGGAGE OUTBOUND.
- 02 DEMOLISH EXISTING STEEL FRAMING AND CONCRETE FOUNDATION WALLS. EXISTING SLAB ON GRADE AND FOOTING TO REMAIN.
- 03 DEMOLISH EXISTING JETBRIDGE PEDESTAL FOUNDATION AND FOOTING.

Portland International Jetport

1001 Westbrook Street
Portland, Maine 04102

Gensler
2020 K Street, Northwest
Suite 200
Washington DC 20006
Telephone 202.721.5200
Facsimile 202.872.8587

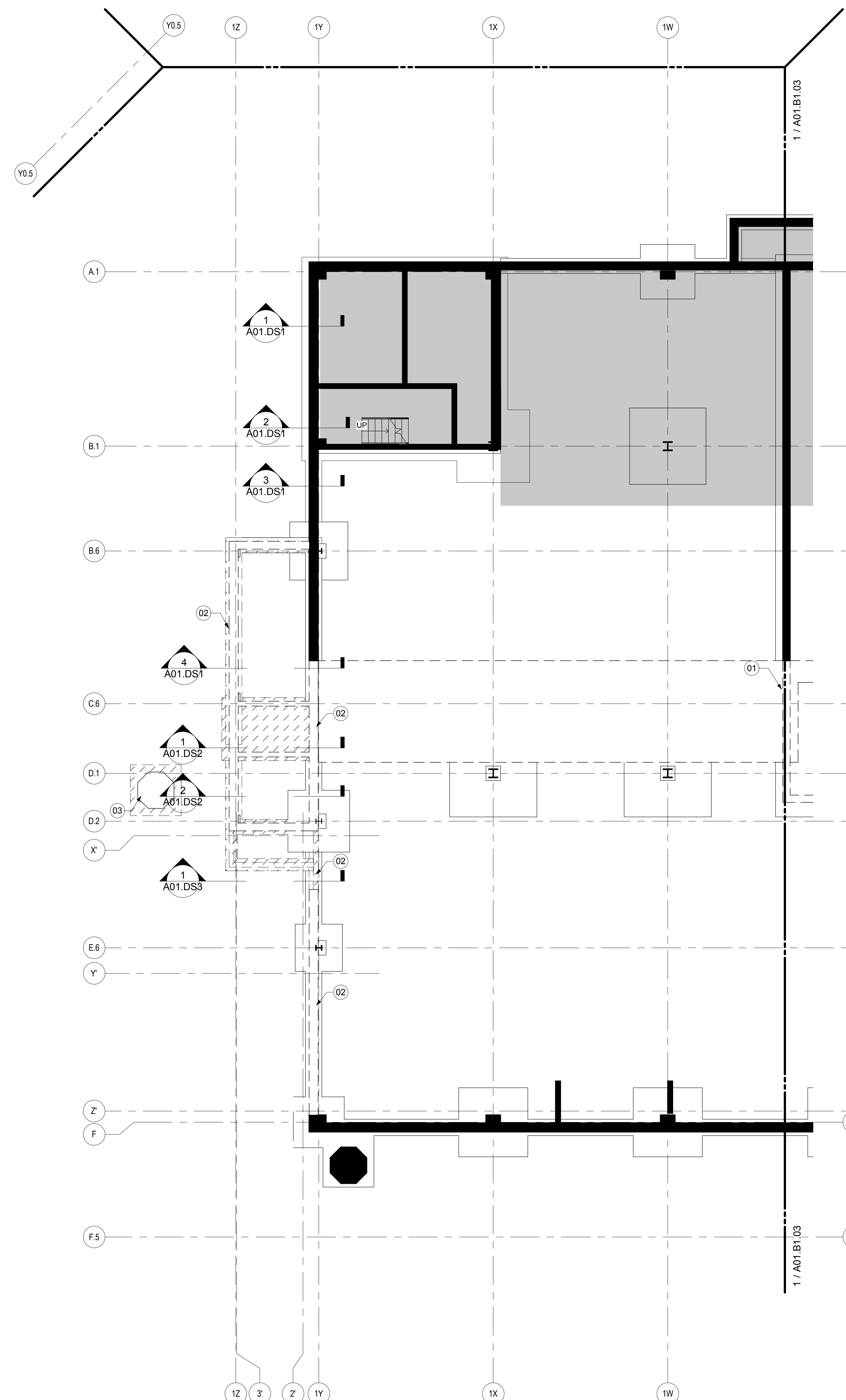

GENERAL NOTES

- A ALL ELEMENTS SHOWN DASHED (INCLUDING BUT NOT LIMITED TO CONCRETE WALLS, FOOTINGS, FACADE ASSEMBLY, FINISHES, DOORS, FRAMES, HARDWARE) TO BE DEMOLISHED IN ITS ENTIRETY.
- B PROVIDE ALL NECESSARY DEMOLITION PRIOR TO CONSTRUCTION.
- C IT IS THE INTENT OF THESE DRAWINGS THAT EXISTING WALLS AND FINISHES TO REMAIN, U.O.N.
- D CONTRACTOR SHALL VERIFY FIELD CONDITIONS AND NOTIFY ARCHITECT OF ALL DISCREPANCIES BEFORE PROCEEDING WITH WORK.

KEY PLAN



Issue	Date & Issue Description	By	Check
01	07/11/08		
02	09/22/08		
03	12/03/08		
04	01/23/09		
05	10/26/09		

Seal/Signature

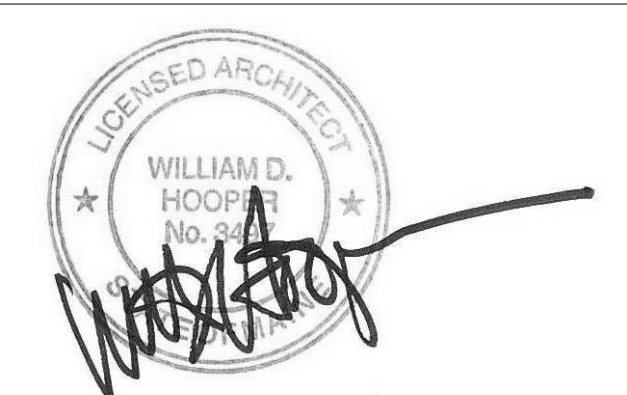

Project Name
PWM Terminal Enhancement

Project Number
09.6395.000

Description
DEMOLITION PLAN - BASEMENT LEVEL B1 - ZONE 4

Scale
As indicated

A01.B1.04

© 2009 Gensler