

SHEET NOTES

- 01 ALL EXISTING TO REMAIN. ROOM TO BE USED BY OWNER FOR BHS STORAGE AND MAINTENANCE
- 02 NO CEILING
- 03 CEILING BY TENANT
- 04 LIGHTING BY TENANT
- 05 LOWER LEVEL LIGHTS AND EXIT SIGNS MOUNTING HEIGHTS TO BE COORDINATED WITH BAGGAGE EQUIPMENT
- 06 PROVIDE WIRE MESH ABOVE GYPBOARD CEILING

Portland International Jetport

1001 Westbrook Street
Portland, Maine 04102

Gensler
2020 K Street, Northwest
Suite 200
Washington, DC 20006
Telephone 202.721.5200
Facsimile 202.872.8587

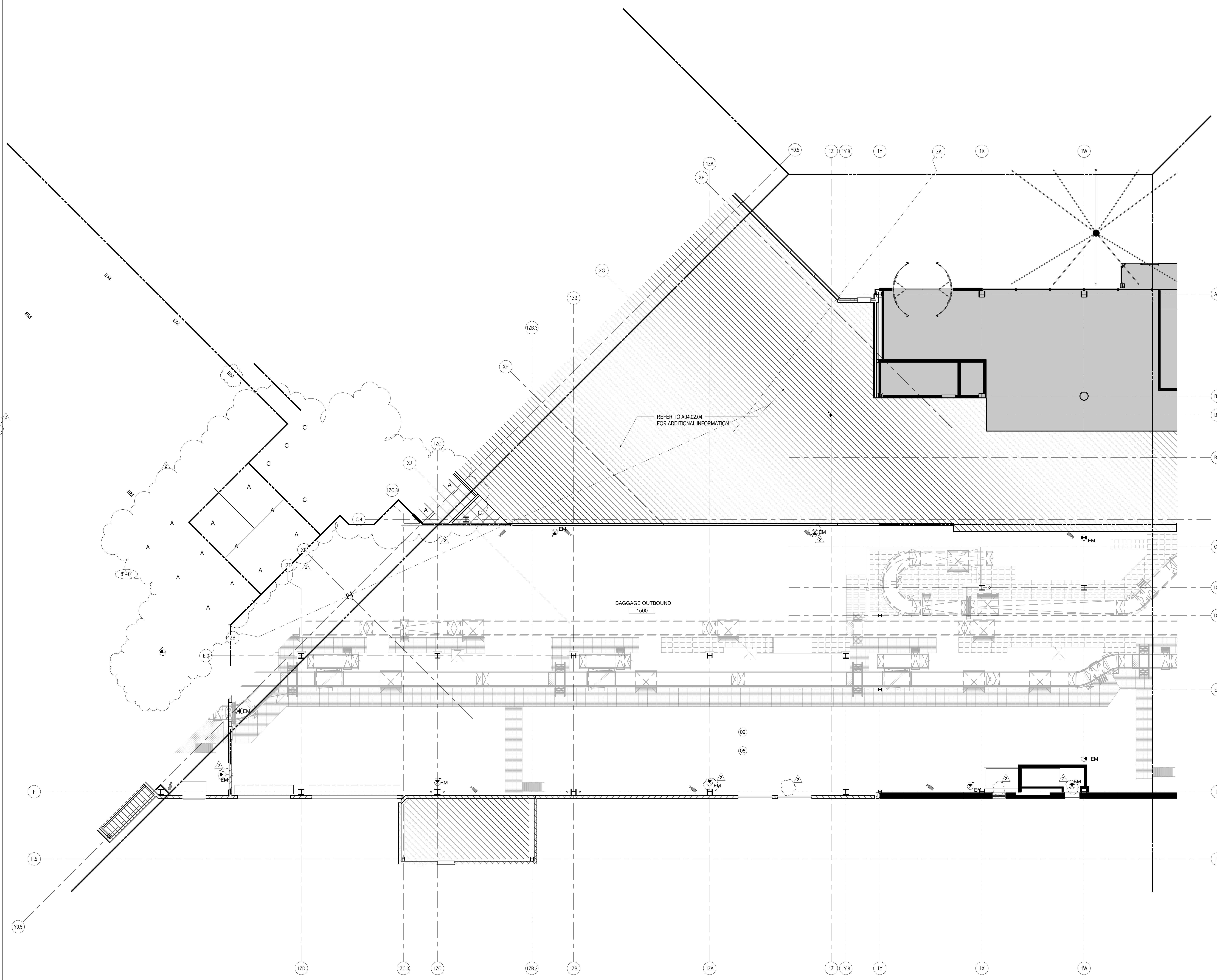

REFLECTED CEILING PLAN - LEVEL 1 - ZONE 4
SCALE: 1/8" = 1'-0"

GENERAL NOTES

- A FOR LIGHTING TYPES, DETAILS AND INFORMATION REFER TO PROJECT MANUAL.
- B FOR DIFFUSER INFORMATION AND QUANTITY, REFER TO PROJECT MANUAL.
- C ALL GYB CEILINGS TO BE PAINTED P-01 U.O.N.
- D SPRINKLER HEADS ARE SHOWN FOR DESIGN INTENT ONLY. REFER TO FIRE PROTECTION DRAWINGS FOR ADDITIONAL INFORMATION.
- E FOR CAMERA LOCATION AND MOUNTING DETAILS RE: IT, AND COMMUNICATION ENGINEERS DRAWINGS.
- F DEVICES AND FIXTURES IN BAGGAGE HANDLING ROOMS TO BE COORDINATED WITH BHS EQUIPMENT FOR MOUNTING AND VISIBILITY
- G ACT CEILINGS TO BE CENTERED IN EACH ROOM U.O.N.

Date	Description
01/23/09	95% CONSTRUCTION DOCUMENTS
10/26/09	ISSUED FOR PERMIT
2 11/12/09	ADDENDUM #2

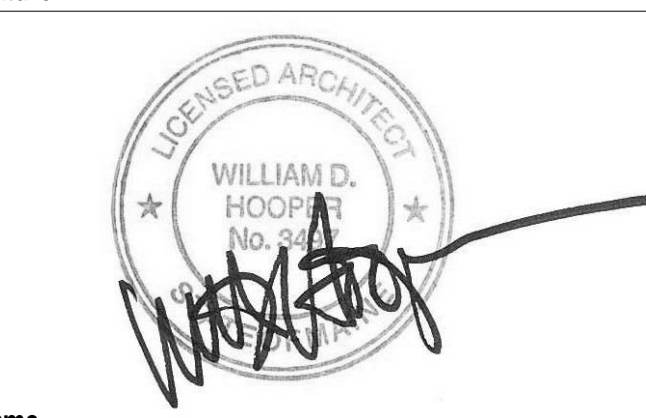
Seal/Signature

Project Name
PJM Terminal Enhancement

Project Number
09.6395.000

Description
REFLECTED CEILING PLAN - LEVEL 1 - ZONE 4

NOT TO SCALE

A04.01.04

© 2009 Gensler