

Portland International Jetport

1001 Westbrook Street
Portland, Maine 04102

Gensler

oest ASSOCIATES, INC.
engineers • architects • surveyors • construction managers

2020 K Street, NW
Suite 200
Washington, DC 20006
Telephone 202.771.5200
Facsimile 202.872.8587

SHEET NOTES

- EDD INDICATES EDGE OF DECK.
- INDICATES LOCATION OF MOMENT CONNECTION CAPABLE OF DEVELOPING THE FULL MOMENT CAPACITY OF THE FLEXURAL ELEMENT.
- 12K (EXAMPLE) INDICATES MEMBER END REACTION IN KIPS.
- (SL) INDICATES SLOPED BEAM.
- (E) INDICATES EXISTING.

GENERAL NOTES

1. ALL EXISTING CONDITIONS SHALL BE VERIFIED IN THE FIELD PRIOR TO BEGINNING OF ANY WORK. IF EXISTING FIELD CONDITIONS DO NOT PERMIT THE INSTALLATION OF THE WORK IN ACCORDANCE WITH THE DETAILS AS SHOWN, THE CONTRACTOR SHALL NOTIFY THE ARCHITECT IMMEDIATELY AND PROVIDE A SKETCH OF THE CONDITION WITH PROPOSED MODIFICATION FOR REVIEW BY ARCHITECT.
2. CONTRACTOR TO CONFIRM ALL DIMENSIONS AND ELEVATIONS WITH ARCHITECTURAL DRAWINGS PRIOR TO START OF WORK.
3. FINISHED FLOOR ELEVATION = SEE PLAN.
4. FRAMING NOT SPECIFICALLY DIMENSIONED SHALL BE ASSUMED EQUALLY SPACED.
5. SEE SHEET S00.00 FOR GENERAL STRUCTURAL NOTES AND DESIGN LOADS.
6. DIMENSIONS IN PARENTHESIS ARE FOR REFERENCE ONLY.
7. ALL FLOOR FRAMING MEMBERS SHALL BE PROPERLY BRACED BY THE CONTRACTOR UNTIL THE STRUCTURAL FLOOR DIAPHRAGM HAS BEEN COMPLETELY CONSTRUCTED.
8. CONTRACTOR SHALL COORDINATE ALL FLOOR OPENINGS WITH MECHANICAL DRAWINGS. ALL FLOOR OPENINGS LARGER THAN 10" DIAMETER OR SQUARE SHALL BE SUPPORTED ON FRAME (SEE SHEET S12.04). ANY OPENING NOT SHOWN ON THIS DRAWING SHALL NOT BE CONSTRUCTED WITHOUT THE ARCHITECT'S APPROVAL.
9. EXISTING BUILDING INFORMATION USED TO PREPARE PLANS OF THIS AREA WERE TAKEN FROM AS-BUILT DRAWINGS PREPARED BY FUGA DATED SEPTEMBER 2006.
10. METAL STUD GAGES SHALL BE SELECTED BASED ON THE STUD DEPTHS SHOWN ON THE ARCHITECTURAL PLANS. WIND LOAD = 35 PSF, AND MAXIMUM DEFLECTION OF H/360 OR 0.3" @ BRICK VENEER, H/360 FOR PANEL WALL - VERTICAL DEFLECTION CLIPS FOR ALL STUDS ATTACHING TO BEAMS.

KEY PLAN

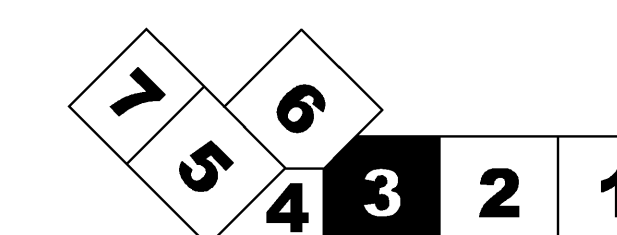

Ref. North

S02.03.03

©2009 Gensler

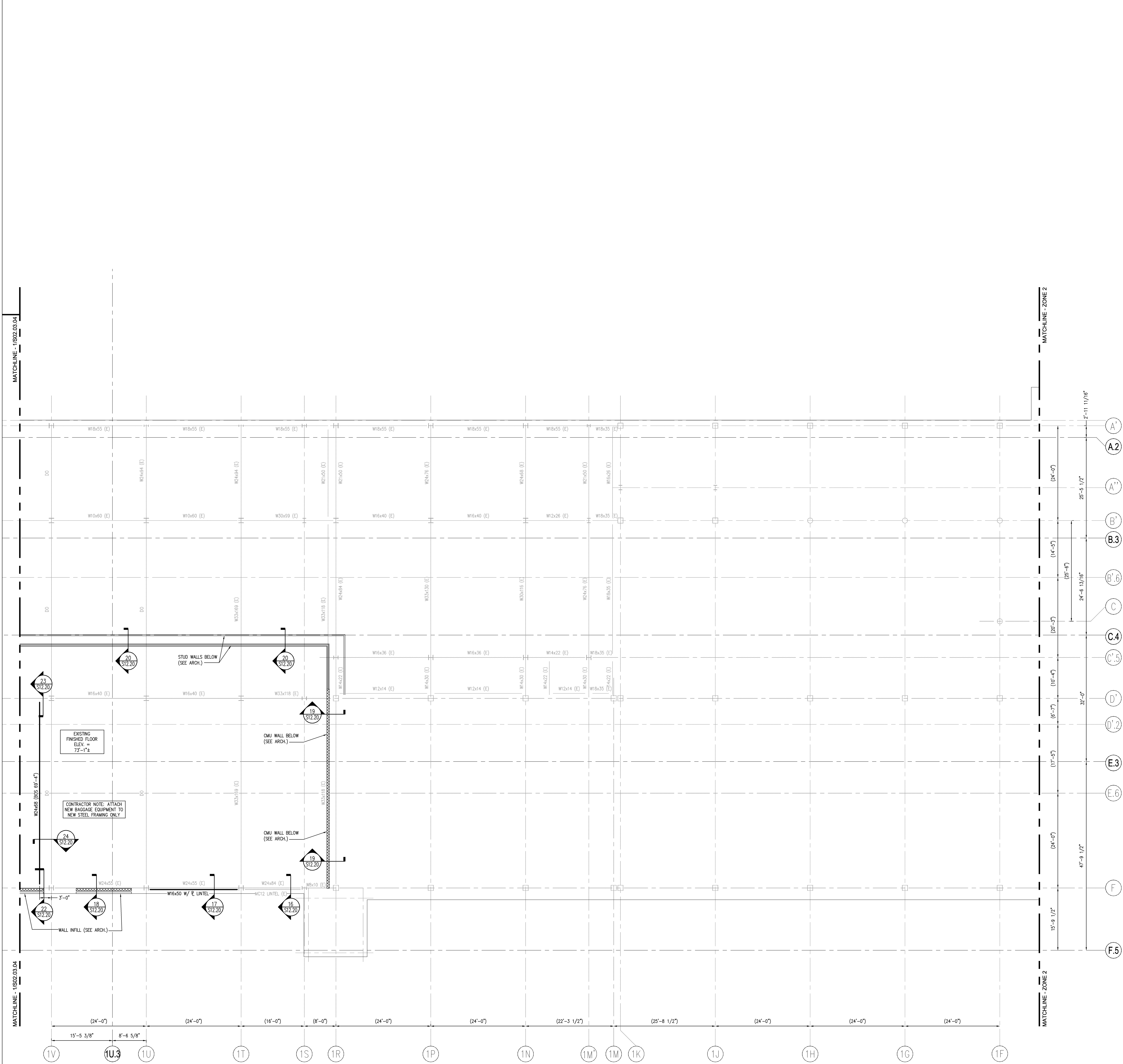

FRAMING PLAN - LEVEL 3 - ZONE 3
SCALE: 1/8" = 1'-0"