

SHEET NOTES

- 01 NO PAINT OR BASE AT INTERIOR WALLS
- 02 EXISTING FLOOR FINISH TO REMAIN. REPLACE DAMAGED TILE AS REQUIRED TO MEET NEW CONSTRUCTION.
- 03 CONTRACTION JOINT
- 04 1/2" ZINC DIVIDER STRIP, TYP. REFER TO 2/A12.73
- 05 NO FINISH.
- 06 PROVIDE WP-01 CORNER GUARD
- 07 SEE A05.02 SERIES FOR FINISH INFORMATION IN THIS AREA
- 08 ALL EXISTING TO REMAIN. ROOM TO BE USED BY OWNER FOR BHS STORAGE AND MAINTENANCE.

Portland International Jetport

1001 Westbrook Street
Portland, Maine 04102

Gensler
2020 K Street, Northwest
Suite 200
Washington DC 20006
Telephone 202.721.5200
Facsimile 202.872.8587

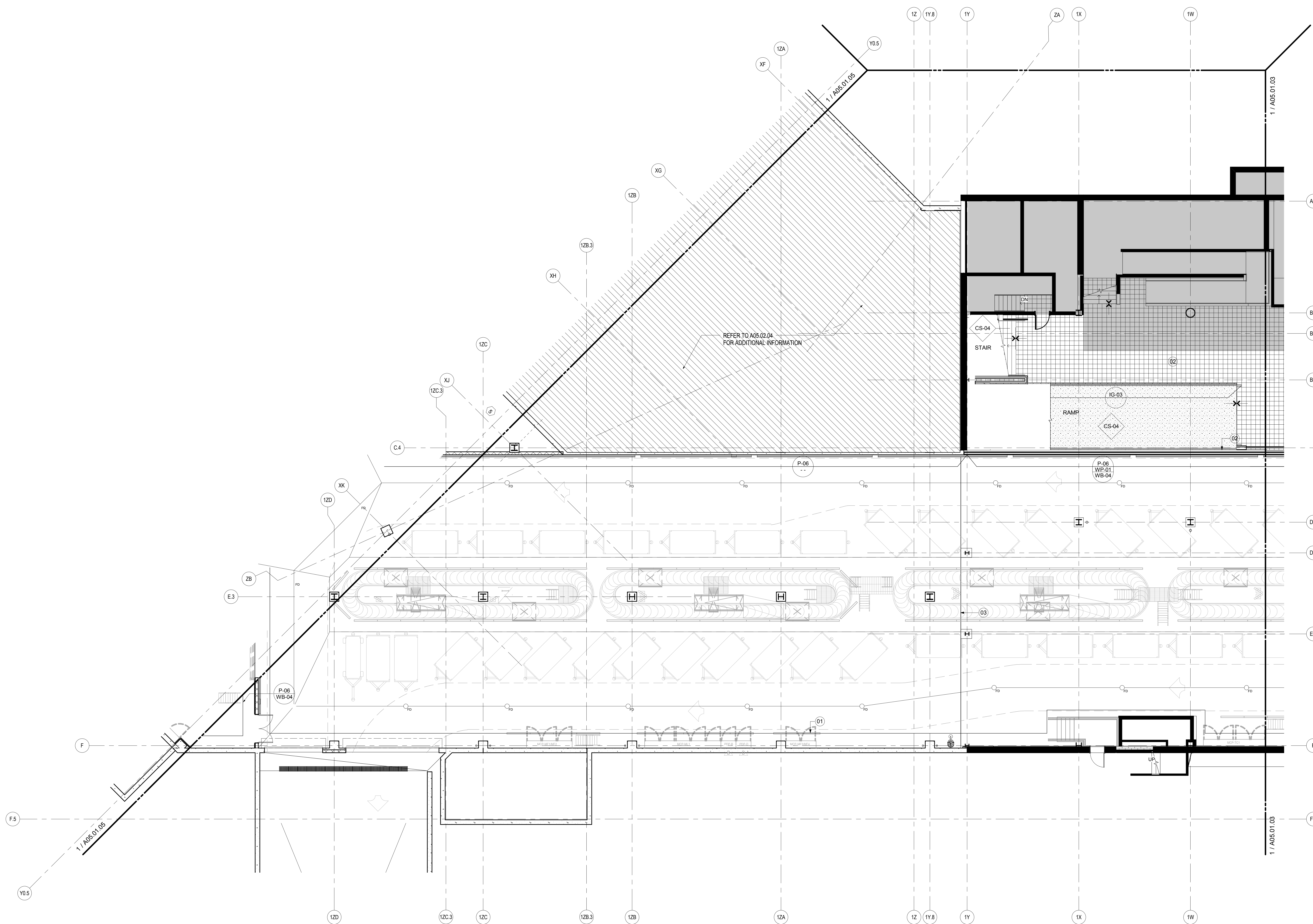

ROOM FINISH GROUPS

- 1) MDF/ELEC CLOSETS
WALLS: P-01
BASE: WB-04
FLOORS: RT-01
- 2) BOH SUPPORT
WALLS: P-06
BASE: WB-04
FLOORS: RT-02
- 3) MECH/ELEC RM
WALLS: P-01
BASE: WB-03
FLOORS: CS-01
- 4) SERV. CORR
WALLS: P-06/ WP-01
BASE: WB-04
FLOORS: CS-01
- 5) STORAGE SPACES
WALLS: P-06
BASE: WB-04
FLOORS: CS-01
- 6) VESTIBULE/SERV. CORR
WALLS: P-06/ WP-01 (2'-10\"/>

GENERAL NOTES

- A ALL WALL FINISHES TO BE PAINTED IN P-01 U.O.N.
- B ALL FLOOR FINISHES TO BE CS-01 U.O.N.
- C FOR TRANSITIONS DETAILS REFER TO A12.73
- D FOR TRANSITIONS BETWEEN CONCRETE AND RESILIENT TILE REFER TO DETAIL 4/A12.76
- E FOR TRANSITIONS BETWEEN CARPET AND CONCRETE REFER TO DETAIL 6/A12.76
- F FOR TRANSITIONS BETWEEN RESILIENT TILE AND CARPET REFER TO DETAIL 3/A12.76
- G FOR TRANSITION BETWEEN CONCRETE AND CERAMIC TILE REFER TO DETAIL 6/A12.76
- H FOR TRANSITION BETWEEN CONCRETE CS-03 AND CS-04 REFER TO DETAIL 7/A12.76
- I FOR EXTERIOR FINISHES REFER TO EXTERIOR ELEVATIONS FOR ADDITIONAL INFORMATION.
- J WP-01 WALL PROTECTION TO BE 2'-10\"/>

KEY PLAN

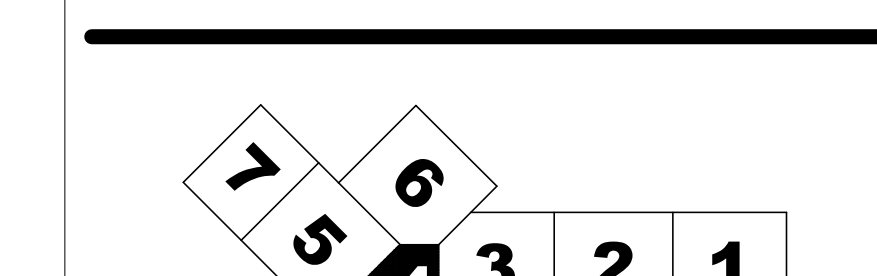

Issue	Date & Issue Description	By	Check
01	08/22/09		
02	DESIGN DEVELOPMENT		
03	75% CONSTRUCTION DOCUMENTS		
04	95% CONSTRUCTION DOCUMENTS		
05	10/28/09		
06	ISSUED FOR PERMIT		

Seal/Signature

Project Name
PJM Terminal Enhancement

Project Number
09.6395.000
Description
FINISH PLAN - LEVEL 1 - ZONE 4

Scale
As indicated
A05.01.04