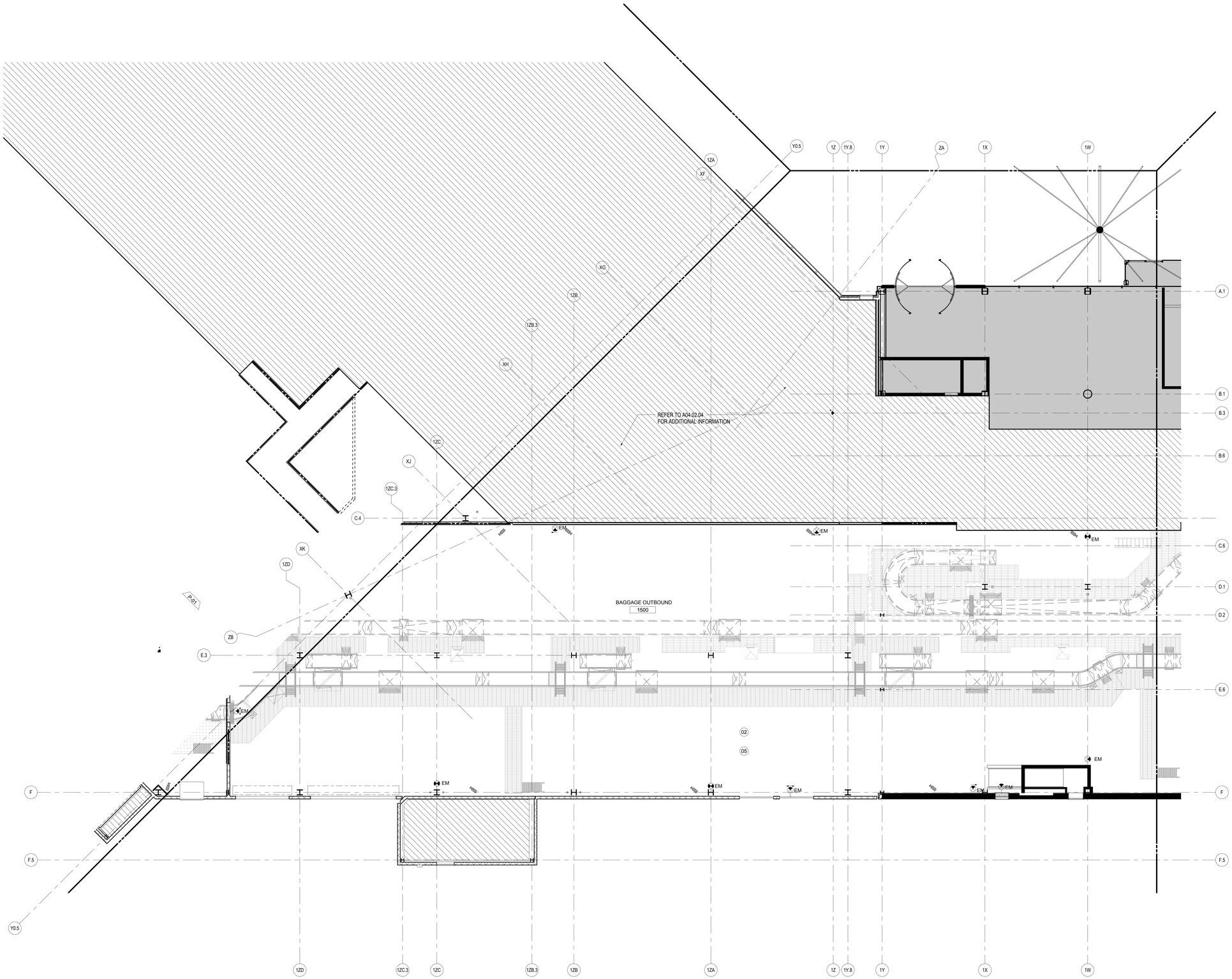

REFLECTED CEILING PLAN - LEVEL 1 - ZONE 4

SCALE: 1/8" = 1'-0"

A09.01

1

SHEET NOTES

01 ALL EXISTING TO REMAIN. ROOM TO BE USED BY OWNER FOR BHS STORAGE AND MAINTENANCE
02 NO CEILING
03 CEILING BY TENANT
04 LIGHTING BY TENANT
05 LOWER LEVEL LIGHTS AND EXIT SIGNS MOUNTING HEIGHTS TO BE COORDINATED WITH BAGGAGE EQUIPMENT
06 PROVIDE WIRE MESH ABOVE GYPBOARD CEILING

GENERAL NOTES

A FOR LIGHTING TYPES, DETAILS AND INFORMATION REFER TO PROJECT MANUAL.
B FOR DIFFUSER INFORMATION AND QUANTITY, REFER TO PROJECT MANUAL.
C ALL GWB CEILINGS TO BE PAINTED P-01 U.O.N.
D SPRINKLER HEADS ARE SHOWN FOR DESIGN INTENT ONLY. REFER TO FIRE PROTECTION DRAWINGS FOR ADDITIONAL INFORMATION.
E FOR CAMERA LOCATION AND MOUNTING DETAILS RE: I.T. AND COMMUNICATION ENGINEERS DRAWINGS.
F DEVICES AND FIXTURES IN BAGGAGE HANDLING ROOMS TO BE COORDINATED WITH BHS EQUIPMENT FOR MOUNTING AND VISIBILITY
G ACT CEILINGS TO BE CENTERED IN EACH ROOM U.O.N.

Portland International Jetport

1001 Westbrook Street
Portland, Maine 04102

Gensler
2020 K Street, Northwest
Suite 200
Washington DC 20006
Telephone 202.721.5200
Facsimile 202.872.8587

Issue	Date & Issue Description	By	Check
01	01/23/09		
	95% CONSTRUCTION DOCUMENTS		
02	10/26/09		
	ISSUED FOR PERMIT		

Seal/Signature

LICENSED ARCHITECT
WILLIAM D. HOORN III
No. 11

Project Name
PWM Terminal Enhancement

Project Number
09.6395.000

Description
REFLECTED CEILING PLAN - LEVEL 1 - ZONE 4

NOT TO SCALE

A04.01.04

© 2009 Gensler

M:\09.6395.000\BIM\Building Model_User Model Files\Clifford Takara_09.6395.000_PWM Jetport Expansion 00.rvt