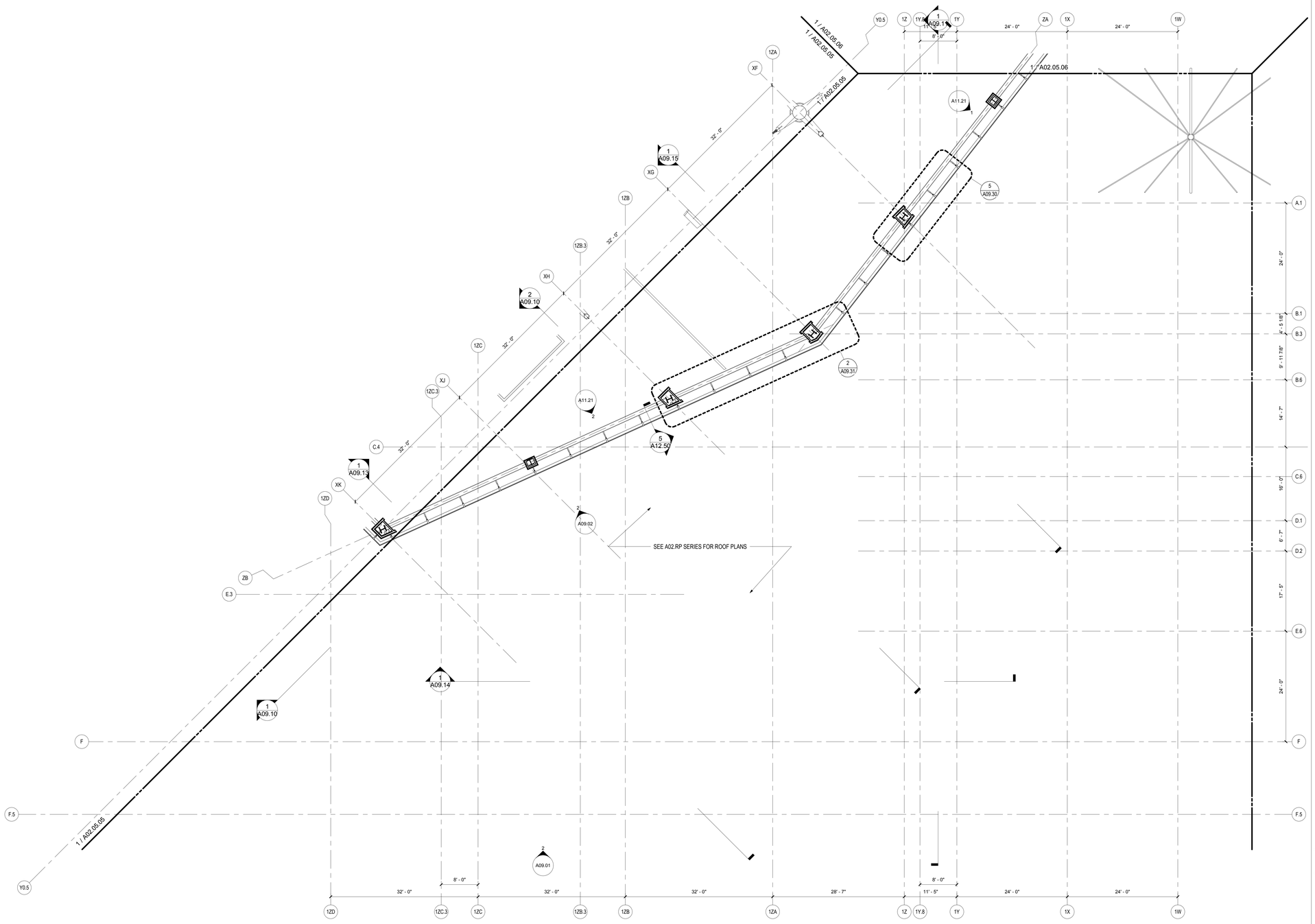

CONSTRUCTION PLAN - LEVEL 5 - ZONE 4

SCALE: 1/8" = 1'-0"

A09.00

1

M:\09.6395.000\BIM\Building Model_User Model Files\Clifford Takara_09.6395.000_PWM Jetport Expansion 00.rvt

SHEET NOTES

01 MECHANICAL / ELECTRICAL EQUIPMENT. RE: MEP DRAWINGS FOR MORE INFORMATION.
02 ROOF LADDER. RE: DETAIL 4/A12.50
03 SOUND BAFFLE. RE: TO DETAIL 05/ A12.68 FOR ADDITIONAL INFORMATION
04 ACOUSTICAL DECK
05 ROOF DRAIN. RE: 9/A12.50 FOR DETAIL

GENERAL NOTES

A NOT IN CONTRACT (NIC)
B ALL COLUMNS TO BE FIREPROOFED, TYP. RE: PROJECT MANUAL SECTION 07 81 00
C HATCHED WALLS INDICATE RATING REQUIREMENT. RE: A00.12 FOR GRAPHIC SYMBOLS
D ALL BAGGAGE CONVEYORS SHOWN FOR REFERENCE ONLY
E REFER TO BAGGAGE DRAWINGS FOR LOCATION IMPACT PROTECTION OF BAG BELTS.
F REFER TO BAGGAGE, MEP, IT AND SECURITY DRAWINGS FOR EQUIPMENT AND SYSTEM INFORMATION
G PROVIDE 3-HOUR SPRAY-ON FIREPROOFING ON UNDERSIDE OF LEVEL 3 SLAB
H. EXTERIOR FACE OF FOUNDATION WALLS TO HAVE COLD FLUID APPLIED WATERPROOFING, TYPICAL. RE: SECTION 07 14 16 IN PROJECT MANUAL FOR MORE INFORMATION.

KEY PLAN

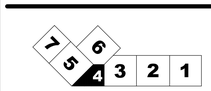

Portland International Jetport

1001 Westbrook Street
Portland, Maine 04102

Gensler
2020 K Street, Northwest
Suite 200
Washington DC 20006
Telephone 202.721.5200
Facsimile 202.872.8587

Issue	Date & Issue Description	By	Check
01	07/11/08		
	SCHEMATIC DESIGN		
02	09/22/08		
	DESIGN DEVELOPMENT		
03	12/03/08		
	75% CONSTRUCTION DOCUMENTS		
04	01/23/09		
	95% CONSTRUCTION DOCUMENTS		
05	10/26/09		
	ISSUED FOR PERMIT		

Seal/Signature

Project Name
PWM Terminal Enhancement

Project Number
09.6395.000

Description
CONSTRUCTION PLAN - LEVEL 5 - ZONE 4

Scale
As indicated

Ref. North

A02.05.04

© 2009 Gensler