

PORTLAND INTERNATIONAL JETPORT MAIN TERMINAL BUILDING

FOR CONSTRUCTION

NOTES:

LEGEND:
 ΔU.A. = UNITED AIRLINES (2 CATS) ● EACH APPEARANCE
 ΔZ.W. = AIR WISCONSIN (2 CATS) ● EACH APPEARANCE

COMPANY:
FACILITY SOLUTIONS, INC
 P.O. BOX 241
 RAYMOND, MAINE 04071
 (207) 655-7482

United Airlines
 AIR WISCONSIN
 PWM

SCALE	2/27/04	FOR REVIEW	JOB NO	NA
DATE	02/26/04	REV	NA	
DRAWN BY	JR			
DRAWING NO				A1.1
DRAWINGS PROVIDED BY:				
CONTRACTOR: NA				

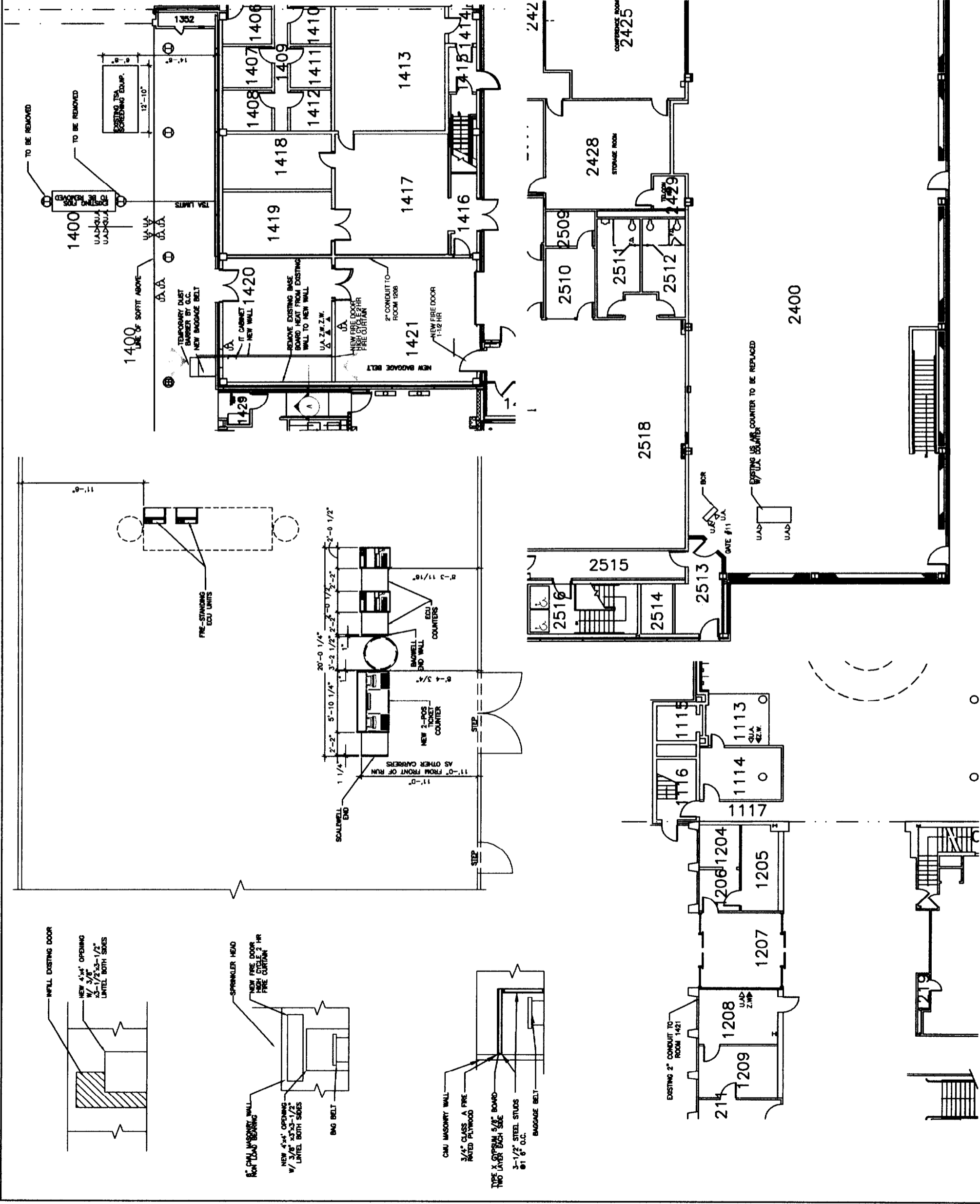

NOTES:

PORTLAND INTERNATIONAL JETPORT MAIN TERMINAL BUILDING FOR CONSTRUCTION

LEGEND:
Δ, Δ, Δ = UNITED AIRLINES (2 CATS) ● EACH APPEARANCE
▲, ▲, ▲ = AIR WISCONSIN (2 CATS) ● EACH APPEARANCE

COMPANY:
FACILITY SOLUTIONS, INC
P.O. BOX 241
RAYMOND, MAINE 04071
(207) 655-7482

PROJECT: United Airlines AIR WISCONSIN PMM	
SCALE: 2/27/04	FOR REVIEW
DATE: 02/26/04	DATE: 02/26/04
DRAWN BY: JR	REF: NA
OTHER WORK NOTED	
DRAWING PROVIDED BY:	
JOB NO: NA	CONTRACTOR: NA
A1.1	

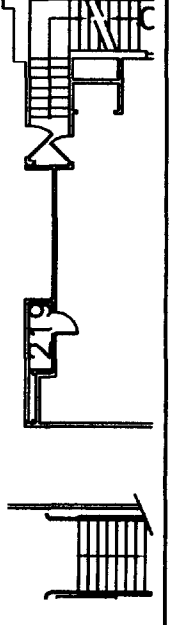
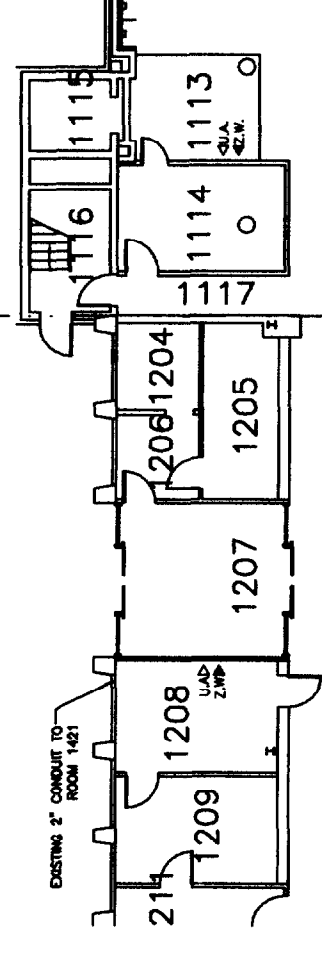
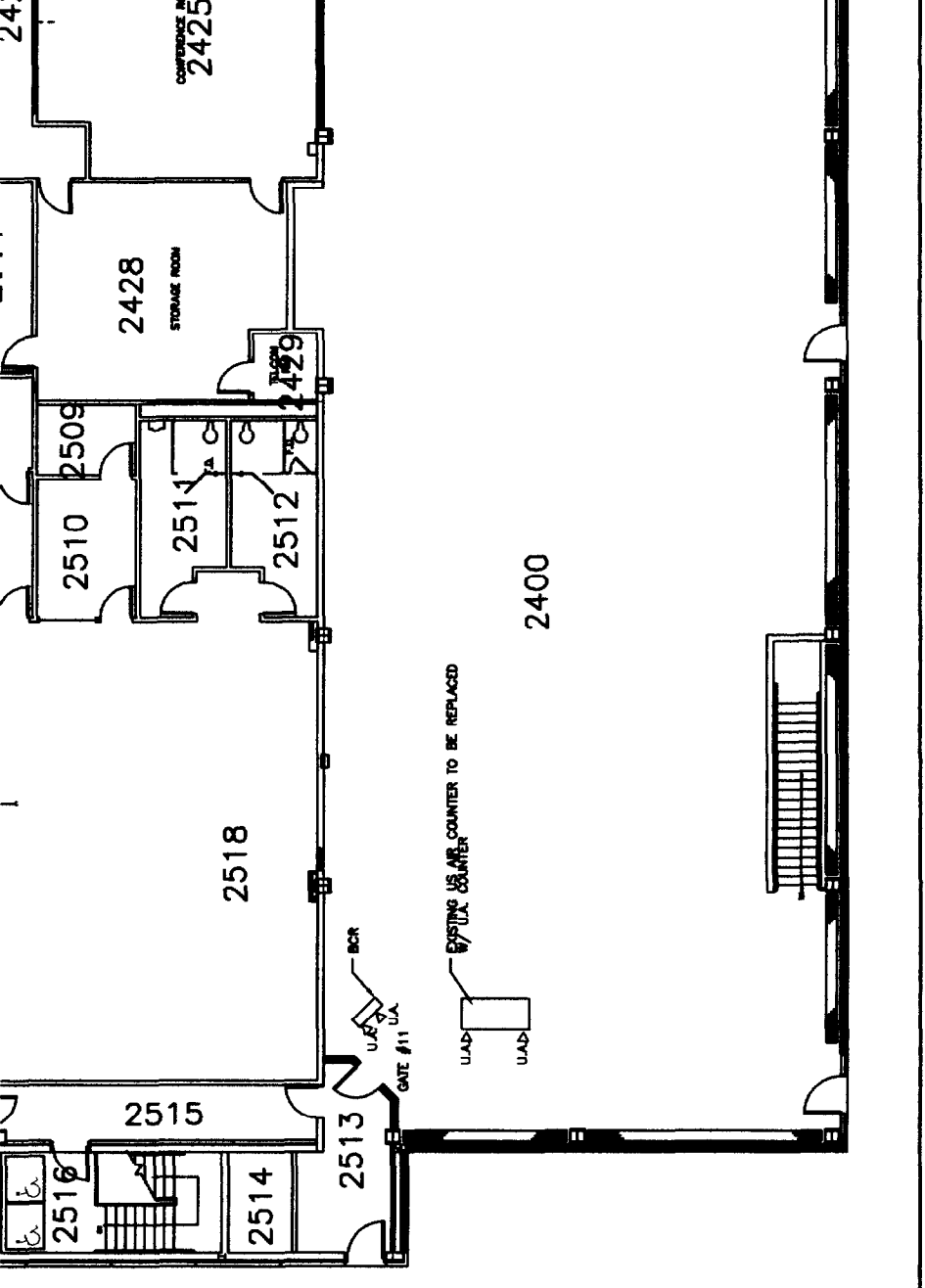
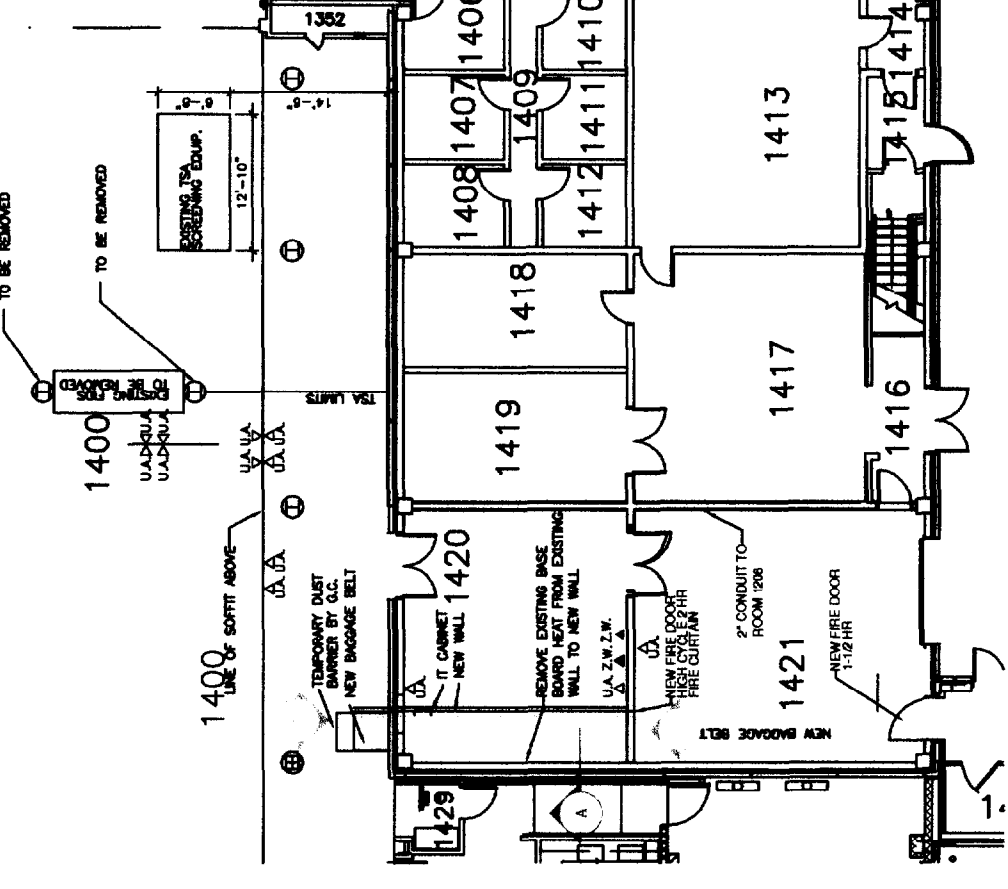
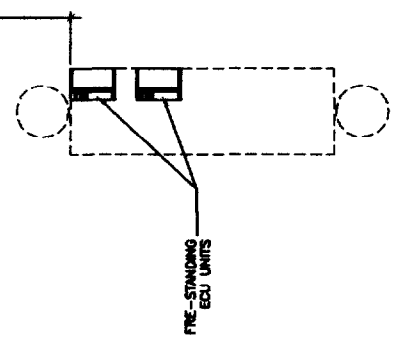
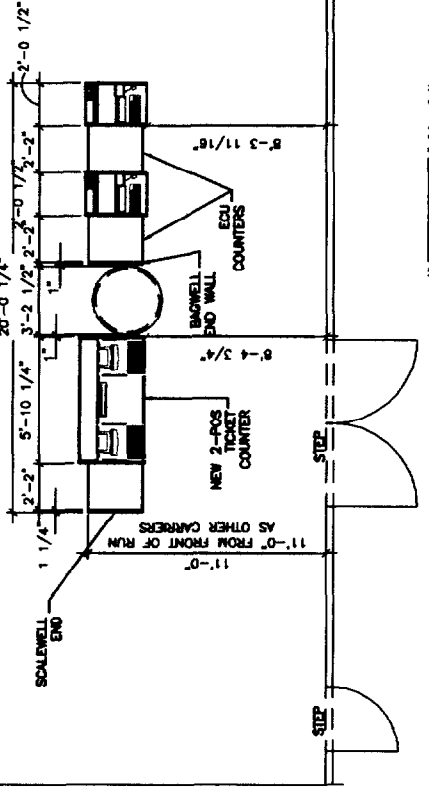
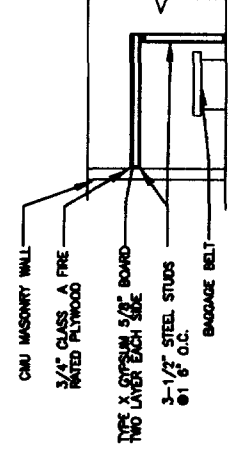
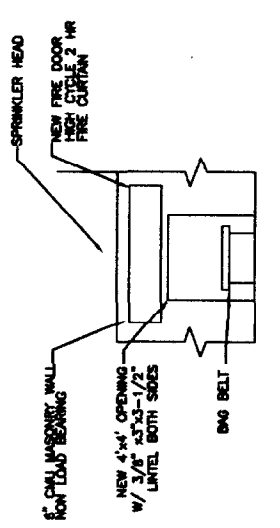
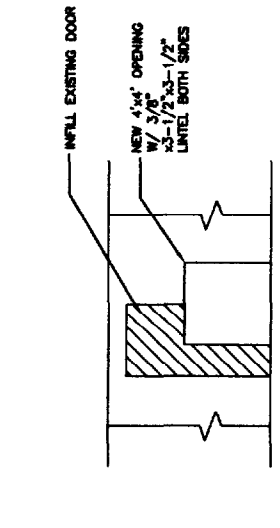
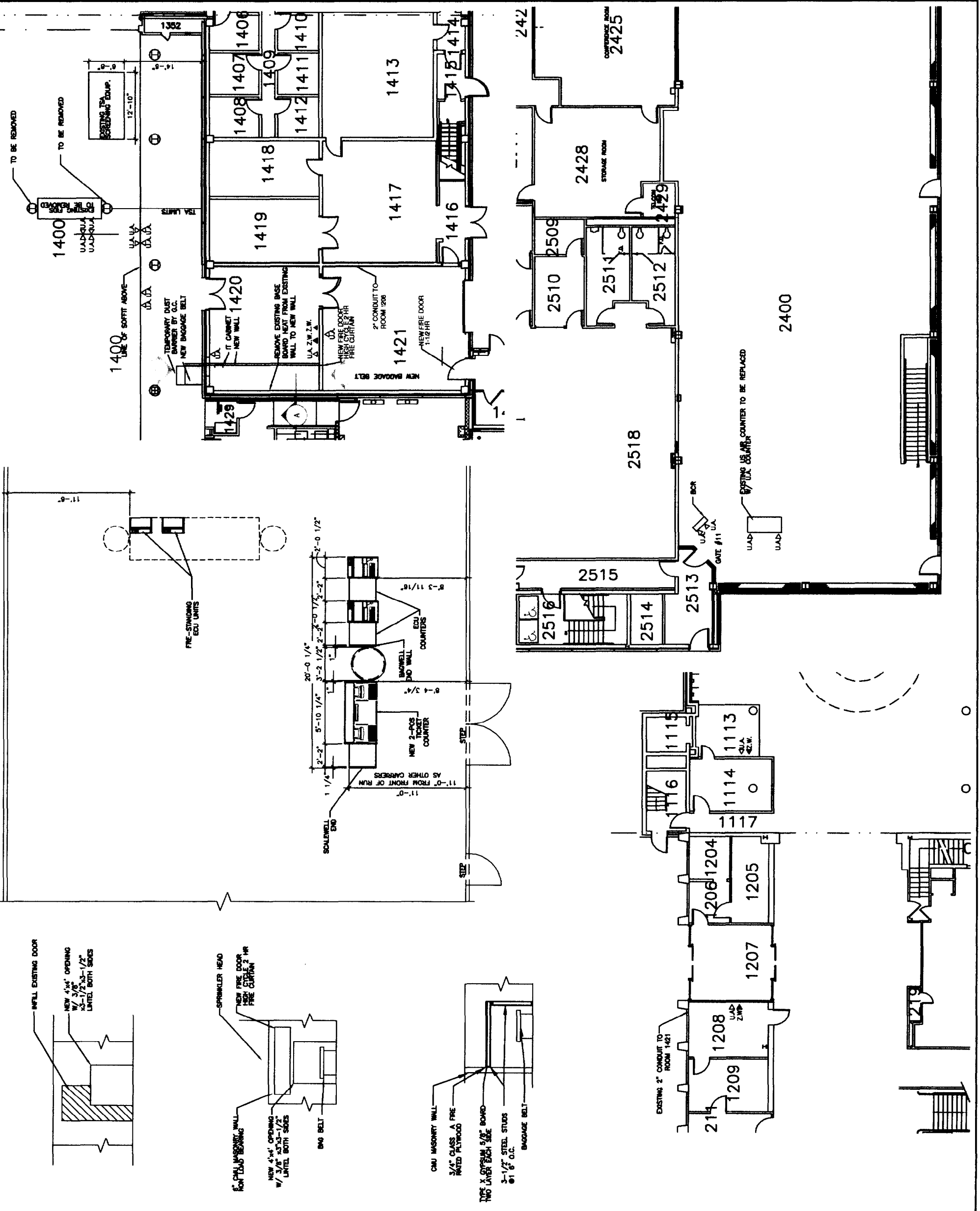



PORTLAND INTERNATIONAL JETPORT
MAIN TERMINAL BUILDING

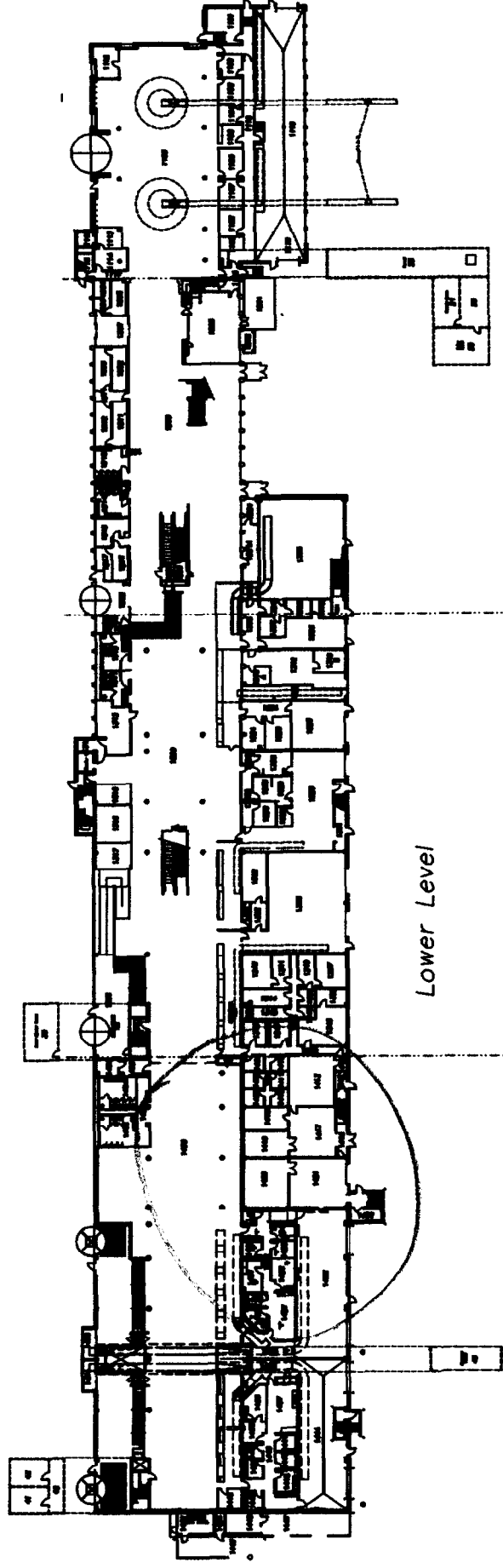

Lower Level

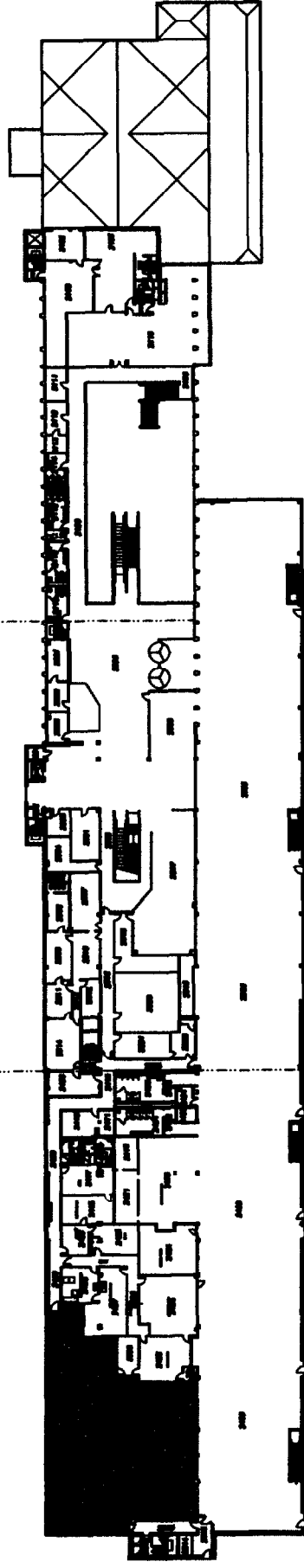

Upper Level

