

KEYNOTES

- 1. ALL POWER BRANCH CIRCUITS SHALL BE CONNECTED TO THE MAIN ELECTRICAL PANEL IN THE ELECTRICAL ROOM.
- 2. ALL TELEPHONE BRANCH CIRCUITS SHALL BE CONNECTED TO THE MAIN TELEPHONE PANEL IN THE TELEPHONE ROOM.
- 3. ALL DATA BRANCH CIRCUITS SHALL BE CONNECTED TO THE MAIN DATA PANEL IN THE DATA ROOM.
- 4. ALL BRANCH CIRCUITS SHALL BE PROTECTED BY CIRCUIT BREAKERS IN THE ELECTRICAL ROOM.
- 5. ALL BRANCH CIRCUITS SHALL BE INSTALLED IN ACCORDANCE WITH THE NATIONAL ELECTRICAL CODE (NEC).
- 6. ALL BRANCH CIRCUITS SHALL BE INSTALLED IN ACCORDANCE WITH THE NATIONAL FIRE ALARM AND SIGNAL CODE (NFPA 70).
- 7. ALL BRANCH CIRCUITS SHALL BE INSTALLED IN ACCORDANCE WITH THE NATIONAL FIRE ALARM AND SIGNAL CODE (NFPA 72).
- 8. ALL BRANCH CIRCUITS SHALL BE INSTALLED IN ACCORDANCE WITH THE NATIONAL FIRE ALARM AND SIGNAL CODE (NFPA 75).
- 9. ALL BRANCH CIRCUITS SHALL BE INSTALLED IN ACCORDANCE WITH THE NATIONAL FIRE ALARM AND SIGNAL CODE (NFPA 76).
- 10. ALL BRANCH CIRCUITS SHALL BE INSTALLED IN ACCORDANCE WITH THE NATIONAL FIRE ALARM AND SIGNAL CODE (NFPA 77).

WALL TO BE 3 3/8" 20ga METAL STUD
 EXTENDING FROM FLOOR TO ROOF DECK
 5" gyp. board each side
 Add ceiling to match existing
 Floor to be VCT.

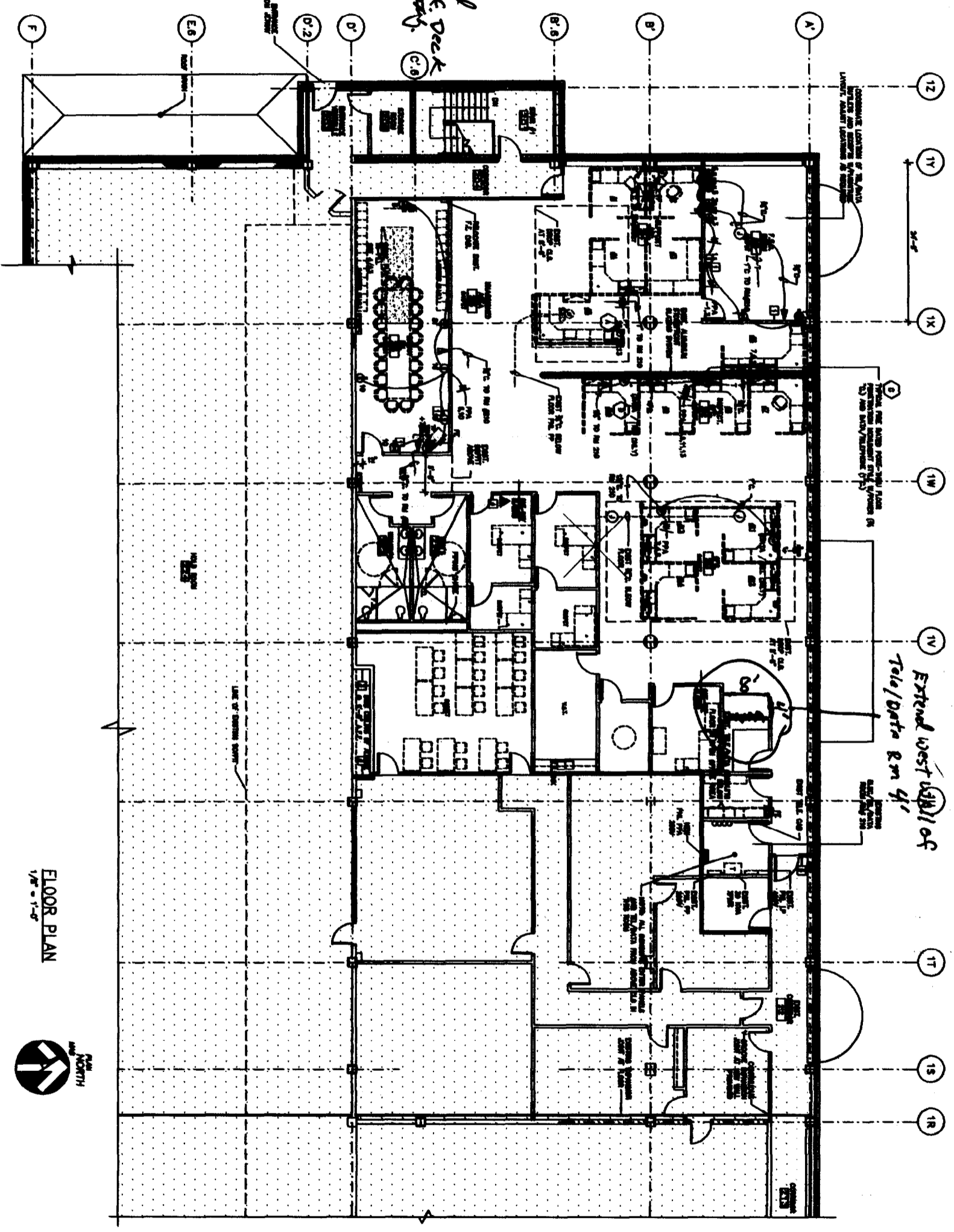

FLOOR PLAN
 1/8" = 1'-0"



NOTE:

- 1. THE LOCATION OF EXISTING CONDUIT AND CABLES WAS TAKEN FROM THE PLANS PROVIDED BY THE OWNER AND MUST BE VERIFIED.
- 2. CONDUITS MAY BE PLACED THROUGH EXISTING WALLS FROM THE MAIN ELECTRICAL PANEL ROOM, TELEPHONE ROOM, AND DATA ROOM.
- 3. ALL POWER BRANCH CIRCUIT RECEPTALS SHALL BE 20 AMP.

PLAN KEY

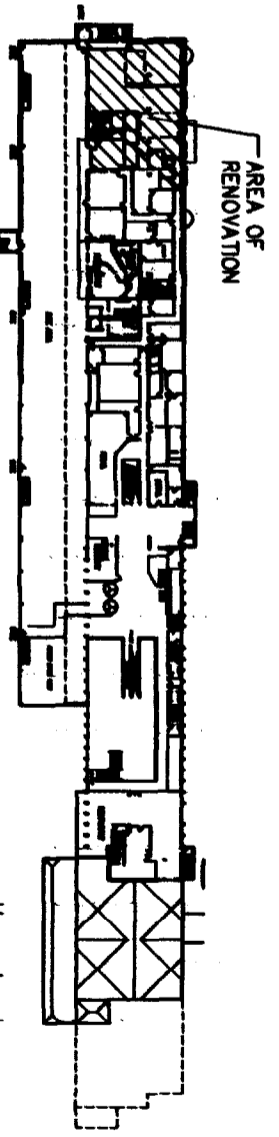

SCALE :	1/8" = 1'-0"
DATE :	5/8/92
DESIGNED :	JP
DRAWN :	JP
CHECKED :	JP
APPROVED :	

Additions and Alterations to Customs Inspections for:
 TRANSPORTATION SECURITY ADMINISTRATION
 PORTLAND INTERNATIONAL AIRPORT PORTLAND, MAINE

POWER / TELEPHONE / DATA FLOOR PLAN

PDA Phillip J. Doughty Assoc. • Architects
 Architects 362 U.S. Route One, Falmouth, Maine 04105 207. 781. 5311

NO.	DESCRIPTION	DATE	BY
1	REVISION FOR OWNER REVIEW AND COMMENT	5/8/92	JP
2	REVISION FOR OWNER REVIEW AND COMMENT	5/8/92	JP
3	REVISION FOR OWNER REVIEW AND COMMENT	5/8/92	JP
4	REVISION FOR OWNER REVIEW AND COMMENT	5/8/92	JP
5	REVISION FOR OWNER REVIEW AND COMMENT	5/8/92	JP
6	REVISION FOR OWNER REVIEW AND COMMENT	5/8/92	JP
7	REVISION FOR OWNER REVIEW AND COMMENT	5/8/92	JP
8	REVISION FOR OWNER REVIEW AND COMMENT	5/8/92	JP
9	REVISION FOR OWNER REVIEW AND COMMENT	5/8/92	JP
10	REVISION FOR OWNER REVIEW AND COMMENT	5/8/92	JP

PROJ: 020-022
 SHEET NO.: 5
E-3