

DISPLAY THIS CARD ON PRINCIPAL FRONTAGE OF WORK



CITY OF PORTLAND

BUILDING PERMIT

This is to certify that CITY OF » PORTLAND

Located At 947 WESTBROOK

Job ID: 2011-07-1801-CH OF USE

CBL: 199 - - A - 001 - 002 - - - -

has permission to Add office and conference room

provided that the person or persons, firm or corporation accepting this permit shall comply with all of the provisions of the Statues of Maine and of the Ordinances of the City of Portland regulating the construction, maintenance and use of the buildings and structures, and of the application on file in the department.

Notification of inspection and written permission procured before this building or part thereof is lathed or otherwise closed-in. 48 HOUR NOTICE IS REQUIRED.

A final inspection must be completed by owner before this building or part thereof is occupied. If a certificate of occupancy is required, it must be

Fire Prevention Officer

[Signature]
Code Enforcement Officer / Plan Reviewer

**THIS CARD MUST BE POSTED ON THE STREET SIDE OF THE PROPERTY
PENALTY FOR REMOVING THIS CARD**



PORTLAND MAINE

Strengthening a Remarkable City, Building a Community for Life • www.portlandmaine.gov

Director of Planning and Urban Development
Penny St. Louis

Job ID: 2011-07-1801-CH OF USE

Located At: 947 WESTBROOK

CBL: 199 - - A - 001 - 002 - - - -

Conditions of Approval:

Fire

All construction shall comply with City Code Chapter 10.

The Fire alarm and Sprinkler systems shall be reviewed by a licensed contractor[s] for code compliance. Compliance letters are required.

A separate Fire Alarm Permit is required for new systems; or for work effecting more than 5 fire alarm devices; or replacement of a fire alarm panel with a different model.

Fire Alarm system shall be maintained. If system is to be off line over 4 hours a fire watch shall be in place. Dispatch notification required 874-8576.

The sprinkler system shall be installed in accordance with NFPA 13.

A separate Suppression System Permit is required for all new suppression systems or sprinkler work effecting more than 20 heads.

Sprinkler protection shall be maintained. Where the system is to be shut down for maintenance or repair, the system shall be checked at the end of each day to insure the system has been placed back in service.

Building

1. Separate permits are required for any electrical, plumbing, sprinkler, fire alarm HVAC systems, heating appliances, commercial hood exhaust systems and fuel tanks. Separate plans may need to be submitted for approval as a part of this process.
2. Application approval based upon information provided by applicant. Any deviation from approved plans requires separate review and approval prior to work.
3. This authorizes interior non-bearing framing only. It does not permit any structural work.
4. All framing and wiring must be non-combustible.

City of Portland, Maine - Building or Use Permit Application

389 Congress Street, 04101 Tel: (207) 874-8703, FAX: (207) 8716

Job No: 2011-07-1801-CH OF USE	Date Applied: 7/26/2011	CBL: 199 - - A - 001 - 002 - - - - -	
Location of Construction: 1001 WESTBROOK ST	Owner Name: CITY OF PORTLAND	Owner Address: 389 Congress ST PORTLAND, ME - MAINE 04101	Phone:
Business Name:	Contractor Name: Cuyler Feagles	Contractor Address:	Phone: 232-2310
Lessee/Buyer's Name:	Phone:	Permit Type: commercial alterations	Zone: A-B
Past Use: Airport	Proposed Use: Same: Airport - to change the empty restaurant on the 2 nd floor of the existing terminal to office and conference room	Cost of Work: \$100,000.00	CEO District:
		Fire Dept: <input checked="" type="checkbox"/> Approved w/ conditions <input type="checkbox"/> Denied <input type="checkbox"/> N/A	Inspection: Use Group: Type: 1
Proposed Project Description: Change Restaurant to Offices, conf. & Breakroom		Pedestrian Activities District (P.A.D.)	
Permit Taken By: Lannie		Zoning Approval	

<p>1. This permit application does not preclude the Applicant(s) from meeting applicable State and Federal Rules.</p> <p>2. Building Permits do not include plumbing, septic or electrical work.</p> <p>3. Building permits are void if work is not started within six (6) months of the date of issuance. False informatin may invalidate a building permit and stop all work.</p>	<p>Special Zone or Reviews</p> <p><input type="checkbox"/> Shoreland</p> <p><input type="checkbox"/> Wetlands</p> <p><input type="checkbox"/> Flood Zone</p> <p><input type="checkbox"/> Subdivision</p> <p><input type="checkbox"/> Site Plan</p> <p><input type="checkbox"/> Maj <input type="checkbox"/> Min <input type="checkbox"/> MM</p> <p>Date: <i>dk</i> 7/29/11</p>	<p>Zoning Appeal</p> <p><input type="checkbox"/> Variance</p> <p><input type="checkbox"/> Miscellaneous</p> <p><input type="checkbox"/> Conditional Use</p> <p><input type="checkbox"/> Interpretation</p> <p><input type="checkbox"/> Approved</p> <p><input type="checkbox"/> Denied</p> <p>Date:</p>	<p>Historic Preservation</p> <p><input checked="" type="checkbox"/> Not in Dist or Landmark</p> <p><input type="checkbox"/> Does not Require Review</p> <p><input type="checkbox"/> Requires Review</p> <p><input type="checkbox"/> Approved</p> <p><input type="checkbox"/> Approved w/Conditions</p> <p><input type="checkbox"/> Denied</p> <p>Date: <i>TS</i></p>
	CERTIFICATION		

I hereby certify that I am the owner of record of the named property, or that the proposed work is authorized by the owner of record and that I have been authorized by the owner to make this application as his authorized agent and I agree to conform to all applicable laws of this jurisdiction. In addition, if a permit for work described in the application is issued, I certify that the code official's authorized representative shall have the authority to enter all areas covered by such permit at any reasonable hour to enforce the provision of the code(s) applicable to such permit.

SIGNATURE OF APPLICANT	ADDRESS	DATE	PHONE
RESPONSIBLE PERSON IN CHARGE OF WORK, TITLE		DATE	PHON



General Building Permit Application

If you or the property owner owes real estate or personal property taxes or user charges on any property within the City, payment arrangements must be made before permits of any kind are accepted.

PORTLAND INTERNATIONAL AIRPORT

Location/Address of Construction: <u>1001 WESTBROOK ST PORTLAND ME 04102</u>		
Total Square Footage of Proposed Structure/Area <u>2,888 +/-</u>		Square Footage of Lot
Tax Assessor's Chart, Block & Lot Chart# <u>199</u> Block# <u>A</u> Lot# <u>001002</u>	Applicant * <u>must be owner, Lessee or Buyer</u> * Name Address City, State & Zip	Telephone: <u>A-B</u>
Lessee/DBA (If Applicable)	Owner (if different from Applicant) Name Address City, State & Zip	Cost Of Work: <u>100,000</u> <u>100,000</u> C of O Fee: \$ <u>75</u> Total Fee: \$ <u>1095</u>
Current legal use (i.e. single family) <u>(EMPTY) RESTAURANT</u> If vacant, what was the previous use? <u>2nd floor - existing</u> Proposed Specific use: <u>OFFICE / CONFERENCE</u> Is property part of a subdivision? <u>No</u> If yes, please name _____ Project description: <u>RE-FIT EMPTY RESTAURANT SPACE TO OFFICE & CONFERENCE</u>		
Contractor's name: <u>WORK BEING PERFORMED BY IN-HOUSE STAFF</u> Address: <u>1001 WESTBROOK ST</u> City, State & Zip: <u>PORTLAND ME 04102</u> Telephone: _____ Who should we contact when the permit is ready: <u>CUYLER FEAGLES</u> Telephone: <u>232-2360</u> Mailing address: _____		

Please submit all of the information outlined on the applicable Checklist. Failure to do so will result in the automatic denial of your permit.

In order to be sure the City fully understands the full scope of the project, the Planning and Development Department may request additional information prior to the issuance of a permit. For further information or to download copies of this form and other applications visit the Inspections Division on-line at www.portlandmaine.gov, or stop by the Inspections Division office, room 315 City Hall or call 874-8703.

I hereby certify that I am the Owner of record of the named property, or that the owner of record authorizes the proposed work and that I have been authorized by the owner to make this application as his/her authorized agent. I agree to conform to all applicable laws of this jurisdiction. In addition, if a permit for work described in this application is issued, I certify that the Code Official's authorized representative shall have the authority to enter all areas covered by this permit at any reasonable hour to enforce the provisions of the codes applicable to this permit.

Signature: C. Feagles Date: 7/26/11

This is not a permit; you may not commence ANY work until the permit is issue

RECEIVED
JUL 26 2011
Dept. of Building Inspections
City of Portland



New Commercial Permit Application Checklist

All of the following information is required and must be submitted. Checking off each item as you prepare your application package will ensure your package is complete and will help to expedite the permitting process.

One (1) complete Set of construction drawings must include:

Note: Note: Construction documents for costs in excess of \$50,000.00 must be prepared by a Design Professional and bears their seal; you will need the City of Portland forms for the Certificate of Design, Certificate of Design application and Accessibility Building Code Certificate.

- A Geotechnical Report of soil investigation as required per Chapter 18 of the IBC 2009
- Cross sections w/framing details
- Detail of any new walls or permanent partitions
- Floor plans and elevations
- Window and door schedules
- Foundation plans with rebar specifications and required drainage and damp proofing (if applicable)
- Detail egress requirements and fire separations
- Insulation R-factors of walls, ceilings, floors and U-factors of windows, thermal envelope, lighting, mechanical as per the IEBC 2009, including Compliance Certificates
- Complete the Accessibility Certificate, The Certificate of Design Application, and The Certificate of Design
- A statement of special inspections as required per Chapter 17 of the IBC 2009
i.e.: http://www.avec.org/coalitions/CASE/case1004/statement_of_si.doc
- Complete electrical and plumbing layout.
- Mechanical drawings for any specialized equipment such as furnaces, chimneys, gas equipment, HVAC equipment (air handling) or other types of work that may require special review.
- Electronic files in PDF format are also required.
- Per State Fire Marshall, all new bathrooms must be ADA compliant.

Separate permits are required for internal & external plumbing, HVAC and electrical installations.

One (1) copy of the minor (< 10,000 sf) or major (> 10,000 sf) site plan is required that includes:

- A stamped boundary survey to scale showing north arrow, zoning district and setbacks to a scale of $\geq 1'' = 20'$ on paper $\geq 11'' \times 17''$
- The shape and dimension of the lot, footprint of the proposed structure and the distance from the actual property lines. Photocopies of the plat or hand draw footprints not to scale will not be accepted.
- Location and dimensions of parking areas and driveways, street spaces and building frontage
- Finish floor or sill elevation (based on mean sea level datum)
- Location and size of both existing utilities in the street and the proposed utilities serving the building
- Existing and proposed grade contours
- Silt fence (erosion control) locations

Fire Department requirements

The following shall be submitted on a separate sheet:

- Name, address and phone number of applicant **and** the project architect.
- Proposed use of structure (NFPA and IBC classification)
- Square footage of proposed structure (total and per story)
- Existing and proposed fire protection of structure.
- Separate plans shall be submitted for
 - a) Suppression system
 - b) Detection System (separate permit is required)
- A separate Life Safety Plan must include:
 - a) Fire resistance ratings of all means of egress
 - b) Travel distance from most remote point to exit discharge
 - c) Location of any required fire extinguishers
 - d) Location of emergency lighting
 - e) Location of exit signs
 - f) NFPA 101 code summary
- Elevators shall be sized to fit an 80" x 24" stretcher.

For questions on Fire Department requirements call the Fire Prevention Officer at (207) 874-8405.

Please submit all of the information outlined in this application checklist. If the application is incomplete, the application may be refused.

In order to be sure the City fully understands the full scope of the project, the Planning and Development Department may request additional information prior to the issuance of a permit. For further information or to download copies of this form and other applications visit the Inspections Division on-line at www.portlandmaine.gov, or stop by the Inspections Division office, room 315 City Hall or call 874-8703.

Permit Fee: \$30.00 for the first \$1000.00 construction cost, \$10.00 per additional \$1000.00 cost

This is not a Permit; you may not commence any work until the Permit is issued.



Accessibility Building Code Certificate

Designer: _____

Address of Project: _____

Nature of Project: _____

The technical submissions covering the proposed construction work as described above have been designed in compliance with applicable referenced standards found in the Maine Human Rights Law and Federal Americans with Disability Act. Residential Buildings with 4 units or more must conform to the Federal Fair Housing Accessibility Standards. Please provide proof of compliance if applicable.

(SEAL)

Signature: _____

Title: _____

Firm: _____

Address: _____

Phone: _____

For more information or to download this form and other permit applications visit the Inspections Division on our website at www.portlandmaine.gov



Certificate of Design

Date: _____

From: _____

These plans and / or specifications covering construction work on:

Have been designed and drawn up by the undersigned, a Maine registered Architect / Engineer according to the *2003 International Building Code* and local amendments.

Signature: _____

Title: _____

(SEAL)

Firm: _____

Address: _____

Phone: _____

For more information or to download this form and other permit applications visit the Inspections Division on our website at www.portlandmaine.gov

BUILDING PERMIT INSPECTION PROCEDURES

Please call 874-8703 or 874-8693 (ONLY)

or email: buildinginspections@portlandmaine.gov

With the issuance of this permit, the owner, builder or their designee is required to provide adequate notice to the city of Portland Inspections Services for the following inspections. Appointments must be requested 48 to 72 hours in advance of the required inspection. The inspection date will need to be confirmed by this office.

- **Please read the conditions of approval that is attached to this permit!! Contact this office if you have any questions.**
 - **Permits expire in 6 months. If the project is not started or ceases for 6 months.**
 - **If the inspection requirements are not followed as stated below additional fees may be incurred due to the issuance of a "Stop Work Order" and subsequent release to continue.**
1. Close-in inspection required prior to insulating or drywalling.
 2. Final inspection required at completion of work.

The project cannot move to the next phase prior to the required inspection and approval to continue, REGARDLESS OF THE NOTICE OF CIRCUMSTANCES.

IF THE PERMIT REQUIRES A CERTIFICATE OF OCCUPANCY, IT MUST BE PAID FOR AND ISSUED TO THE OWNER OR DESIGNEE BEFORE THE SPACE MAY BE OCCUPIED.

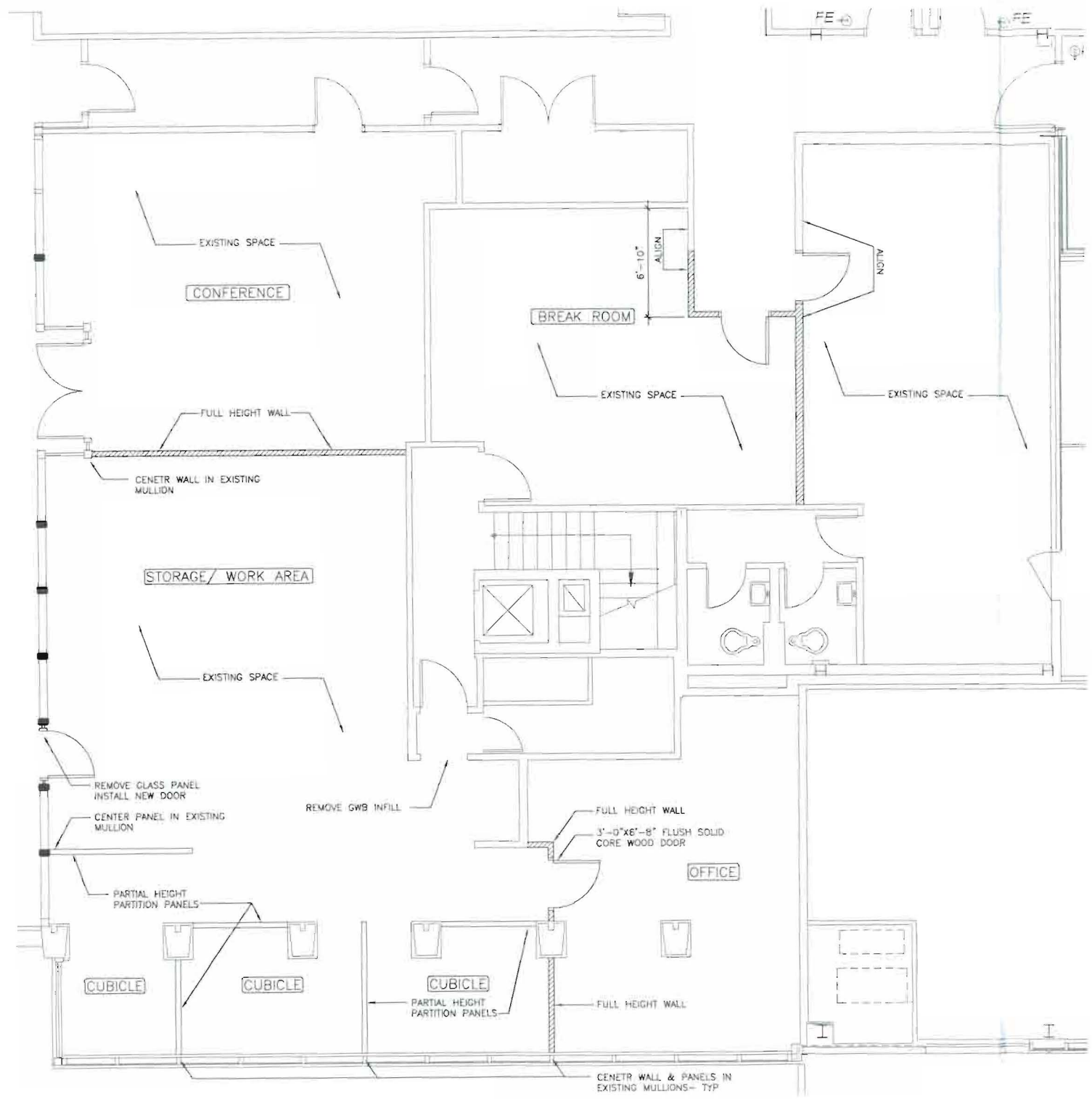

PROJECT NORTH

SHEET NOTES:

- 1. FIELD VERIFY ALL DIMENSIONS
- 2. EXISTING SPRINKLER SYSTEM SHALL BE REVIEWED, AND UPDATED TO REFLECT USE CHANGE. BY XXX

*120 Build
+ 75 cofo
195*

(B1) FLOOR PLAN
A-1 1/4" = 1'-0"

General Notes

ISSUED FOR CONSTRUCTION
5/26/09

EXHIBIT FORM 401

No.	Revision/Issue	Date
1.	ADDITION OF HANDRAILS IN WOMEN'S ROOM	4/1/08

PWM

Facilities & Engineering
1001 Westbrook St
Portland, ME 04102
207-874-8877

Project Name and Address

PWM
ENGINEERING
DEPARTMENT
OFFICE SPACES

Sheet Title

FLOOR PLAN,
EXTERIOR
ELEVATIONS,
WALL SECTION

<small>Sheet Number</small> A-1	<small>Sheet</small> A-1
<small>Work issued by Name</small> PJM/ML	
<small>Date</small>	
<small>Reference to sheet (drawing)</small>	

RECEIVED

JUL 26 2011

Dept. of Building Inspections
City of Portland Maine

PROJECT NORTH



SHEET NOTES:

- 1. FIELD VERIFY ALL DIMENSIONS
- 2. EXISTING SPRINKLER SYSTEM SHALL BE REVIEWED, AND UPDATED TO REFLECT USE CHANGE, BY XXX

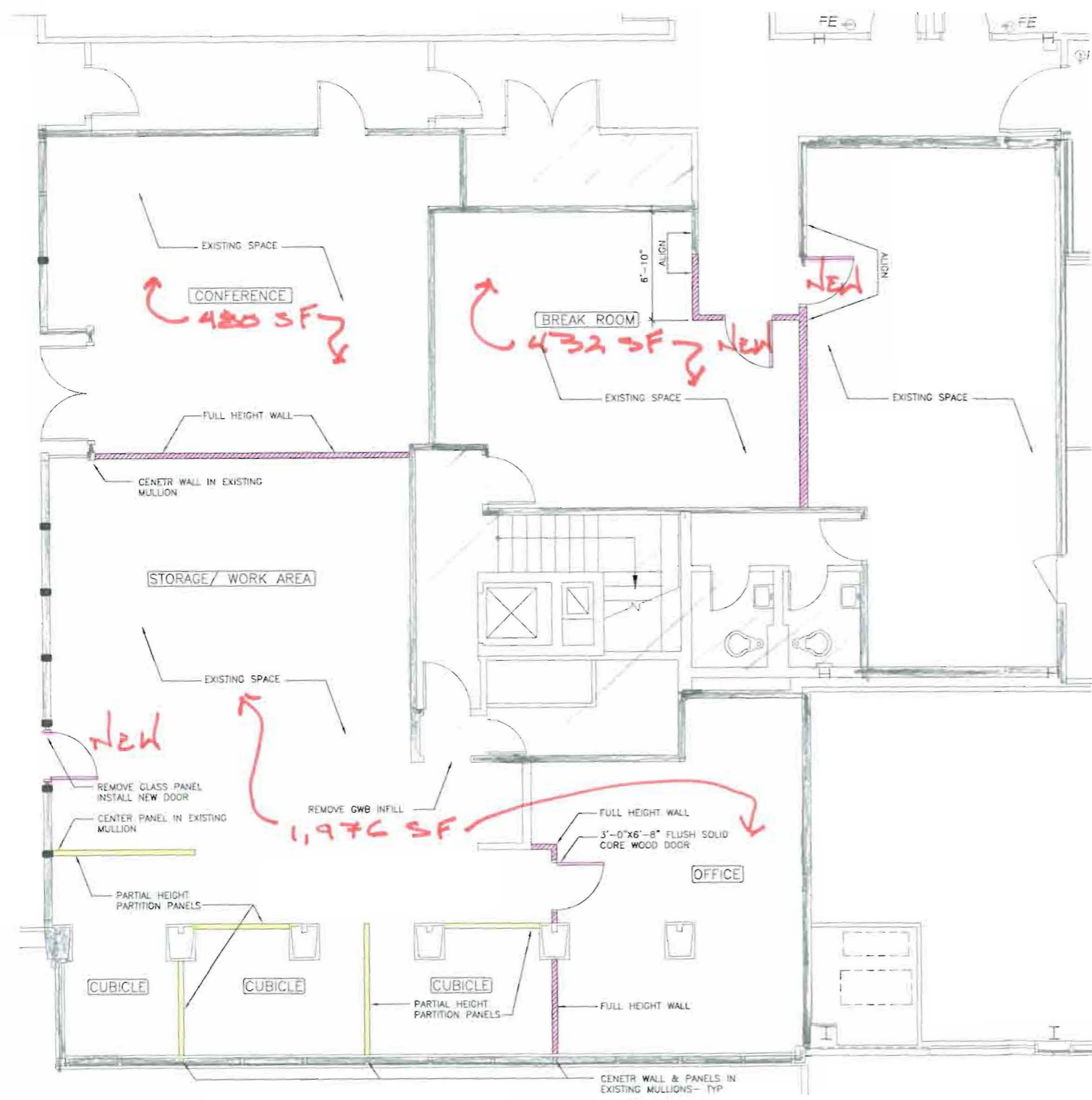

B1 FLOOR PLAN
A-1 1/4" = 1'-0"

General Notes

ISSUED FOR CONSTRUCTION
5/26/09

No.	Revision/Issue	Date
1.	ADDITION OF HANDRAILS IN WOMEN'S ROOM	4/1/08

PWM
Facilities & Engineering
1001 Westbrook St
Portland, ME 04102
207-874-8877

Project Name and Address
PWM
ENGINEERING
DEPARTMENT
OFFICE SPACES

Sheet Title
FLOOR PLAN,
EXTERIOR
ELEVATIONS,
WALL SECTION

Sheet Number A-1	Sheet A-1
---------------------	--------------