

Magnetic North
Observed 2004

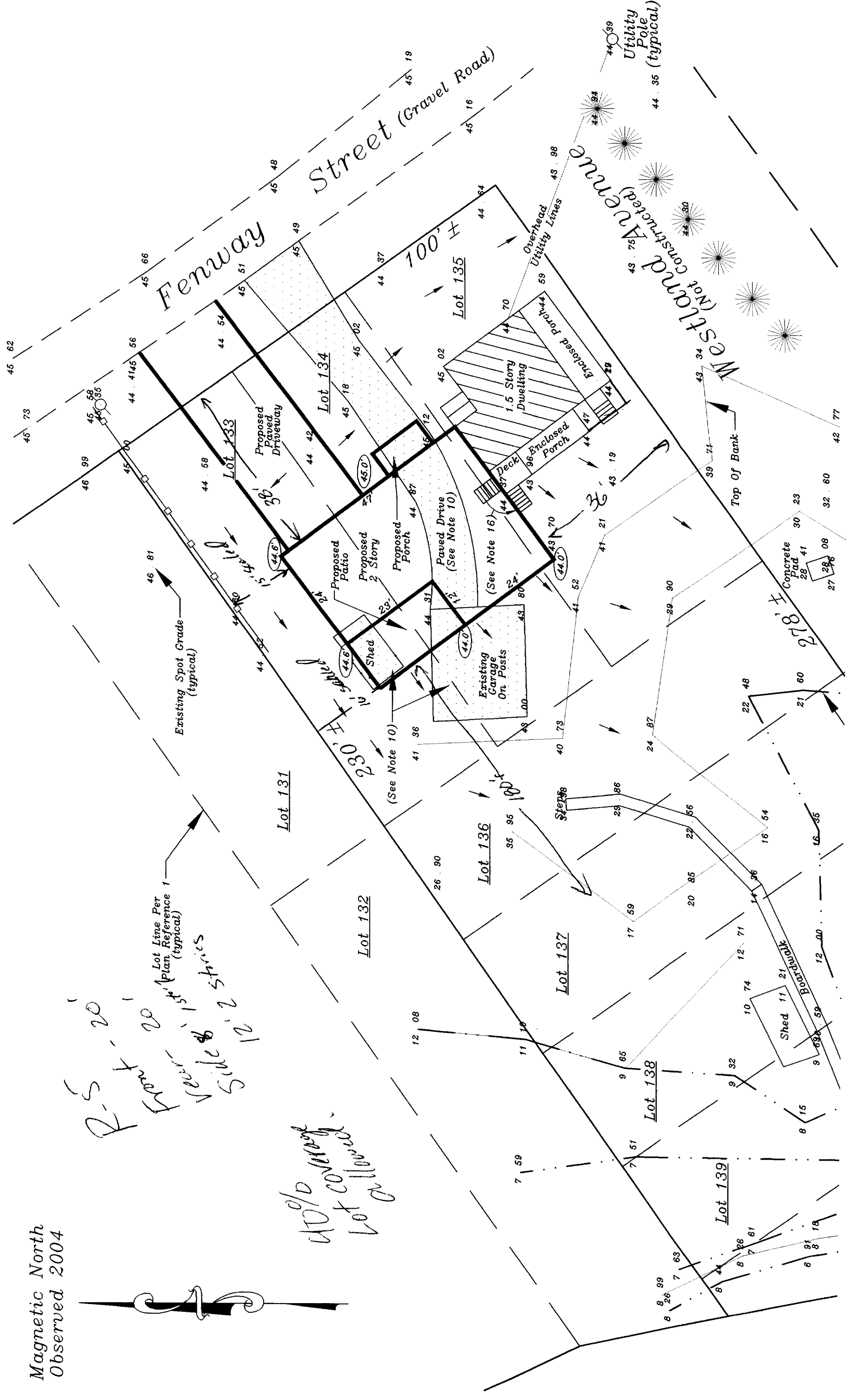

R-5-20'
Front 20'
Side 15'
Side 12'
Side 2'

*40' x 10' covered
lot allowed*



Plan Referen.

1. "Plan of Weston and recorded at in Plan Book 14
2. "Worksheet For R. Portland, Maine Lodge, Inc. Prof

General Notes

1. Parcel is depict per City of Port
2. Total area of pc (Per Plan Refer
3. Garage, shed, as
4. The elevations i
5. Apparent R/W p in the field anc performed by N
6. This plan is int Professional Lan
7. Reference is mc & Lodge, Inc. a Chapter 90, Par
8. A portion of the Flood Hazard Z. Agency Flood In 230051 0013B, parcel falls in
9. Elevations depic taken from disc
10. Elevations of pi the existing fir; approximately 2 builder's measu
11. No underground recommends the
12. Site will be loa
13. Solid waste wil
14. If blasting is re necessary permi
15. Wetlands deline
16. Deck steps to b.