

THIS INFORMATION IS PROVIDED TO OUR CUSTOMERS AS A SERVICE OF HANCOCK LUMBER. CUSTOMERS SHOULD APPRECIATE, HOWEVER, THAT THIS INFORMATION IS NOT THE WORK PRODUCT OF HANCOCK LUMBER. HANCOCK LUMBER DOES NOT GUARANTEE THE ACCURACY OF THE INFORMATION PROVIDED HEREIN. THE STATE OF MAINE AND CUSTOMERS MAY WANT TO CONSULT WITH AN ARCHITECT BEFORE TAKING FINAL ACTION WITH REGARD TO ANY BUILDING OR STRUCTURE. CUSTOMERS SHOULD ALSO APPRECIATE THAT, BY PROVIDING CUSTOMERS WITH THIS INFORMATION, HANCOCK LUMBER DOES NOT GUARANTEE THE SOUNDNESS OR SUITABILITY OF THE INFORMATION FOR ANY PURPOSE OF THE CUSTOMER.

Revisions:

| | |
|----------|---------------|
| 05/10/11 | REVISED PLANS |
| 05/12/11 | REVISED PLANS |
| 05/27/11 | REVISED PLANS |

Date : 05/27/11
Scale : 1/4"=1'-0"
Drawn By: JTM
Project: AW031111
Sheet Number:

STRUCTURAL DISCLAIMER:
THIS P.E. REVIEW COVERS STRUCTURAL FRAMING MEMBERS SIZES FOR NEW FRAMING ELEMENTS (BEAMS AND COLUMNS ONLY) DEPICTED ON THIS PLAN ONLY. UNLESS OTHERWISE NOTED, DESIGN AND DETAIL FOR RAFTERS, JOISTS, FOUNDATION WALL ELEMENTS, FRAMING CONNECTIONS, COMPONENTS AND CLADDING, FINISHES, FLOOR PLAN LAYOUT, AND LIFE SAFETY CODE REQUIREMENTS HAVE NOT BEEN REVIEWED AND ARE BEYOND THE PURVIEW OF THIS P.E. SEAL. USE OF THESE DRAWINGS INDICATES OWNER/CONTRACTOR AGREEMENT TO THESE TERMS.

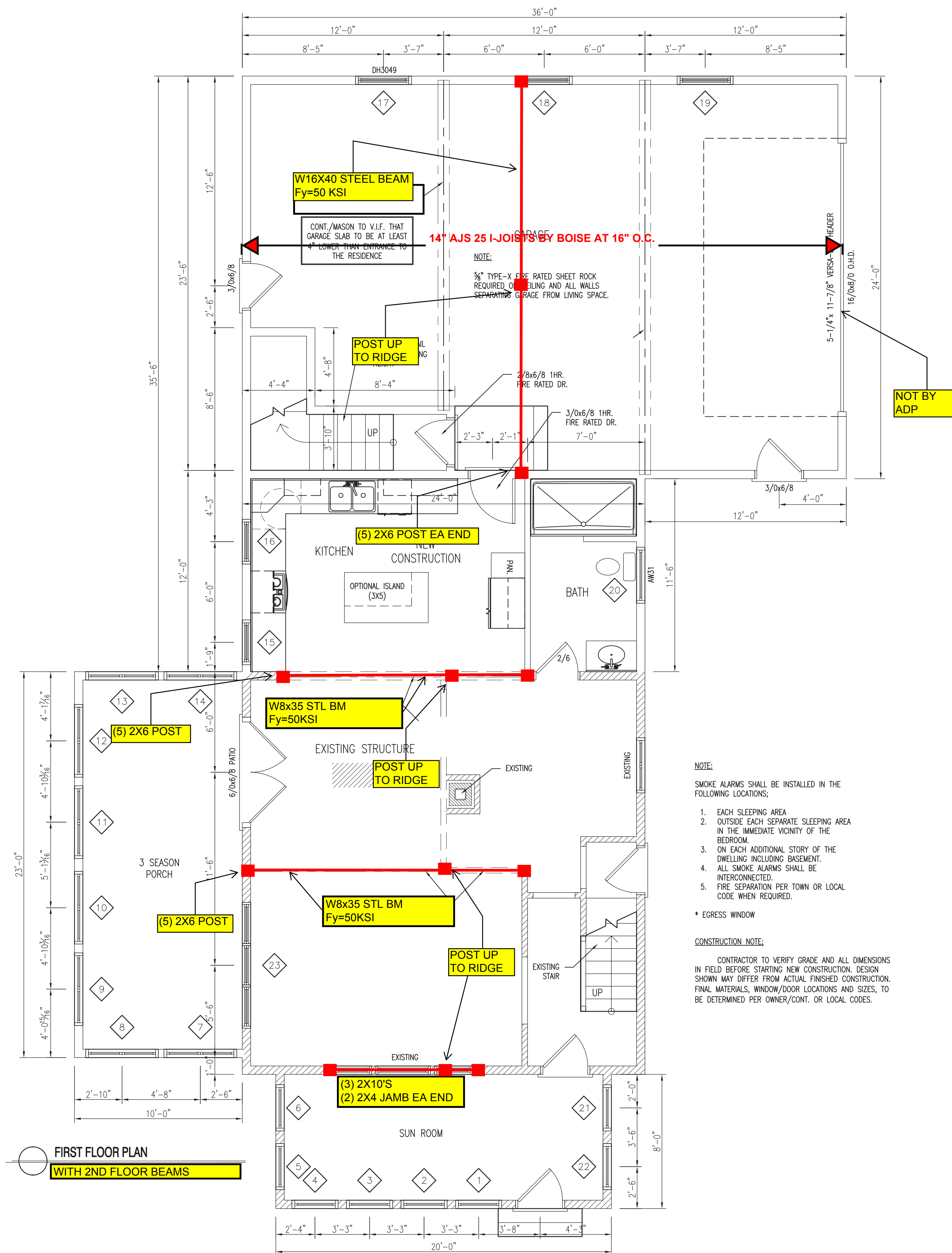
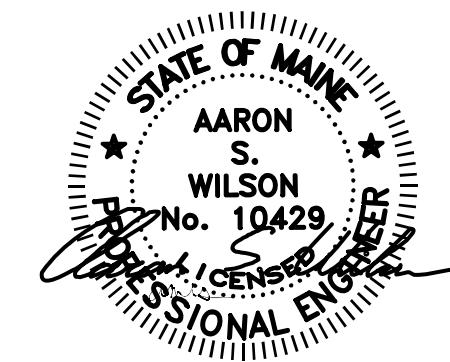

WINDOW SCHEDULE

| Mark | Manufacturer | Style | Size | | Egress | Header Size | NOTES |
|------|--------------|----------|-----------|-----------|--------|---------------------|-------|
| | | | Width | Height | | | |
| 1 | ANDERSEN | DW15 | 2'-4 3/4" | 5'-0 3/4" | N/A | (3) 2x8 w/ 1/2" Ply | |
| 2 | ANDERSEN | DW15 | 2'-4 3/4" | 5'-0 3/4" | N/A | (3) 2x8 w/ 1/2" Ply | |
| 3 | ANDERSEN | DW15 | 2'-4 3/4" | 5'-0 3/4" | N/A | (3) 2x8 w/ 1/2" Ply | |
| 4 | ANDERSEN | DW15 | 2'-4 3/4" | 5'-0 3/4" | N/A | (3) 2x8 w/ 1/2" Ply | |
| 5 | ANDERSEN | DW15 | 2'-4 3/4" | 5'-0 3/4" | N/A | (3) 2x8 w/ 1/2" Ply | |
| 6 | ANDERSEN | DW15 | 2'-4 3/4" | 5'-0 3/4" | N/A | (3) 2x8 w/ 1/2" Ply | |
| 7 | ANDERSEN | DW24 | 4'-0 3/2" | 4'-0 3/2" | N/A | (3) 2x8 w/ 1/2" Ply | |
| 8 | ANDERSEN | DW24 | 4'-0 3/2" | 4'-0 3/2" | N/A | (3) 2x8 w/ 1/2" Ply | |
| 9 | ANDERSEN | DW24 | 4'-0 3/2" | 4'-0 3/2" | N/A | (3) 2x8 w/ 1/2" Ply | |
| 10 | ANDERSEN | DW24 | 4'-0 3/2" | 4'-0 3/2" | N/A | (3) 2x8 w/ 1/2" Ply | |
| 11 | ANDERSEN | DW24 | 4'-0 3/2" | 4'-0 3/2" | N/A | (3) 2x8 w/ 1/2" Ply | |
| 12 | ANDERSEN | DW24 | 4'-0 3/2" | 4'-0 3/2" | N/A | (3) 2x8 w/ 1/2" Ply | |
| 13 | ANDERSEN | DW24 | 4'-0 3/2" | 4'-0 3/2" | N/A | (3) 2x8 w/ 1/2" Ply | |
| 14 | ANDERSEN | DW24 | 4'-0 3/2" | 4'-0 3/2" | N/A | (3) 2x8 w/ 1/2" Ply | |
| 15 | ANDERSEN | 2440H430 | 2'-4" | 3'-0" | N/A | (3) 2x8 w/ 1/2" Ply | |
| 16 | ANDERSEN | 2440H430 | 2'-4" | 3'-0" | N/A | (3) 2x8 w/ 1/2" Ply | |
| 17 | ANDERSEN | 2440H349 | 3'-0" | 4'-0" | N/A | (3) 2x8 w/ 1/2" Ply | |
| 18 | ANDERSEN | 2440H349 | 3'-0" | 4'-0" | N/A | (3) 2x8 w/ 1/2" Ply | |
| 19 | ANDERSEN | 2440H349 | 3'-0" | 4'-0" | N/A | (3) 2x8 w/ 1/2" Ply | |
| 20 | ANDERSEN | AW31 | 3'-0" | 2'-4 3/4" | N/A | (3) 2x8 w/ 1/2" Ply | |
| 21 | ANDERSEN | DW15 | 2'-4 3/4" | 5'-0 3/4" | N/A | (3) 2x8 w/ 1/2" Ply | |
| 22 | ANDERSEN | DW15 | 2'-4 3/4" | 5'-0 3/4" | N/A | (3) 2x8 w/ 1/2" Ply | |
| 23 | ANDERSEN | 2440H349 | 2'-8" | 4'-0" | N/A | (3) 2x8 w/ 1/2" Ply | |

ANDERSEN WINDOWS NFRC CERTIFIED UNIT PERFORMANCE

| ANDERSEN WINDOWS PRODUCT TYPE: | U-FACTOR | SHGC | VT | HP LOW-E WITH GRILLS |
|----------------------------------|----------|------|------|----------------------|
| CASEMENT/AWNING & PICTURE WINDOW | 0.31 | 0.29 | 0.49 | |
| 200 SERIES DOUBLE-HUNG | 0.45 | 0.54 | 0.56 | |
| 400 SERIES DOUBLE-HUNG | 0.31 | 0.28 | 0.48 | |
| TILT-WASH TRANSOM | 0.31 | 0.28 | 0.48 | |
| GLIDER | 0.32 | 0.28 | 0.44 | |

- NOTE:**
SMOKE ALARMS SHALL BE INSTALLED IN THE FOLLOWING LOCATIONS:
- EACH SLEEPING AREA
 - OUTSIDE EACH SEPARATE SLEEPING AREA IN THE IMMEDIATE VICINITY OF THE BEDROOM.
 - ON EACH ADDITIONAL STORY OF THE DWELLING INCLUDING BASEMENT.
 - ALL SMOKE ALARMS SHALL BE INTERCONNECTED.
 - FIRE SEPARATION PER TOWN OR LOCAL CODE WHEN REQUIRED.
- * EGRESS WINDOW
- CONSTRUCTION NOTE:**
CONTRACTOR TO VERIFY GRADE AND ALL DIMENSIONS IN FIELD BEFORE STARTING NEW CONSTRUCTION. DESIGN SHOWN MAY DIFFER FROM ACTUAL FINISHED CONSTRUCTION. FINAL MATERIALS, WINDOW/DOOR LOCATIONS AND SIZES, TO BE DETERMINED PER OWNER/CONT. OR LOCAL CODES.

THIS INFORMATION IS PROVIDED TO OUR CUSTOMERS AS A SERVICE OF HANCOCK LUMBER. CUSTOMERS SHOULD APPRECIATE, HOWEVER, THAT THIS INFORMATION IS NOT THE WORK OF AN ARCHITECT OR ENGINEER. HANCOCK LUMBER DOES NOT WARRANT THE ACCURACY OF THE INFORMATION PROVIDED HEREIN. THE STATE OF MAINE DOES NOT REQUIRE ARCHITECTS OR ENGINEERS TO CONSULT WITH AN ARCHITECT BEFORE TAKING FINAL ACTION WITH REGARD TO ANY BUILDING OR STRUCTURE. CUSTOMERS SHOULD ALSO APPRECIATE THAT, BY PROVIDING CUSTOMERS WITH THIS INFORMATION, HANCOCK LUMBER DOES NOT GUARANTEE THE SOUNDNESS OR SUITABILITY OF THE INFORMATION FOR ANY PURPOSE OF THE CUSTOMER.

Revisions:

| | |
|----------|---------------|
| 05/12/11 | REVISED PLANS |
| 05/27/11 | REVISED PLANS |

Date : 05/27/11

Scale : 1/4"=1'-0"

Drawn By: JTM

Project: AW031111

Sheet Number:

STRUCTURAL DISCLAIMER:
THIS P.E. REVIEW COVERS STRUCTURAL FRAMING MEMBERS SIZES FOR NEW FRAMING ELEMENTS (BEAMS AND COLUMNS ONLY) DEPICTED ON THIS PLAN ONLY. UNLESS OTHERWISE NOTED, DESIGN AND DETAIL FOR RAFTERS, JOISTS, FOUNDATION WALL ELEMENTS, FRAMING CONNECTIONS, COMPONENTS AND CLADDING, FINISHES, FLOOR PLAN LAYOUT, AND LIFE SAFETY CODE REQUIREMENTS HAVE NOT BEEN REVIEWED AND ARE BEYOND THE PURVIEW OF THIS P.E. SEAL. USE OF THESE DRAWINGS INDICATES OWNER/CONTRACTOR AGREEMENT TO THESE TERMS.

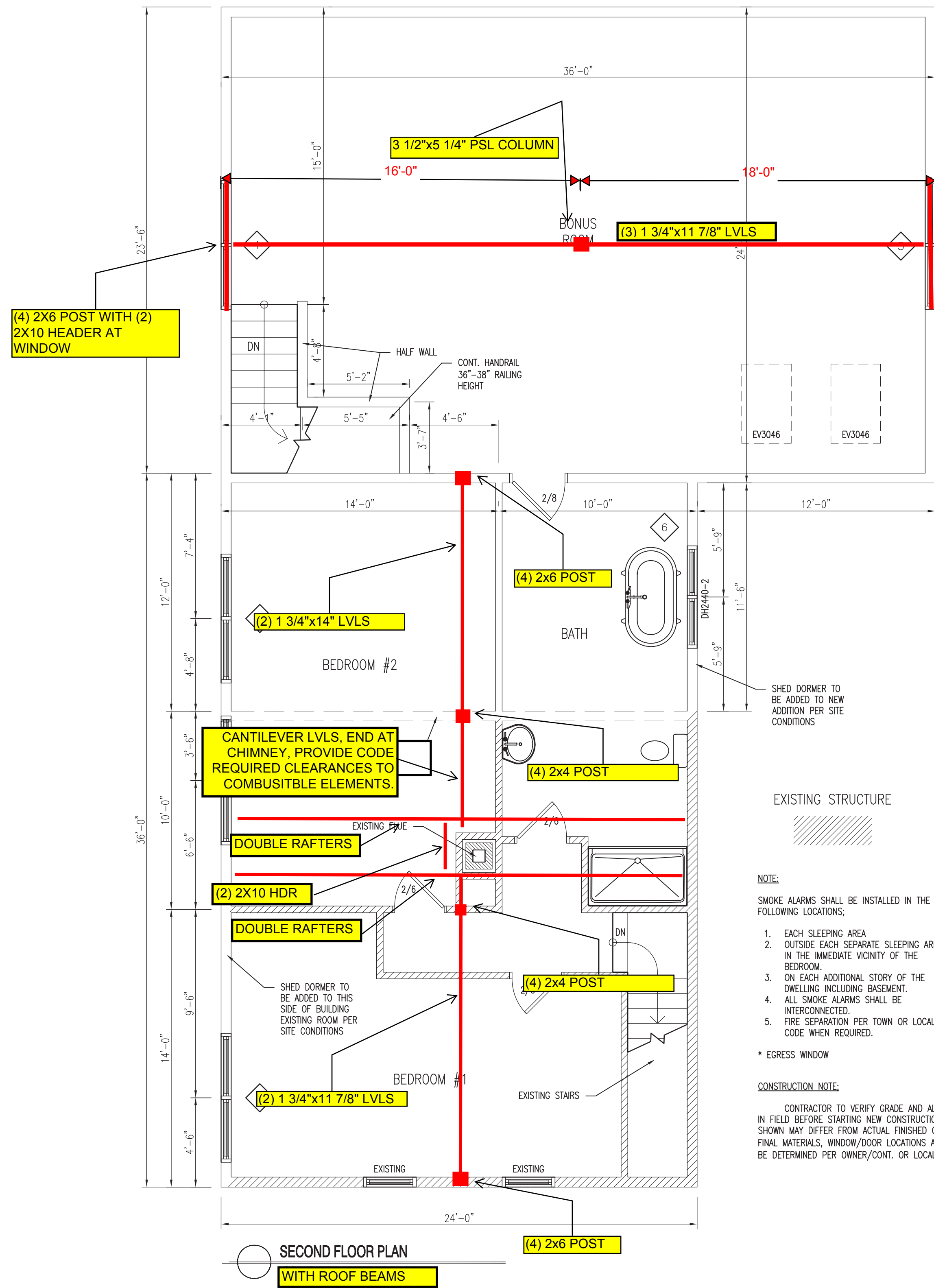
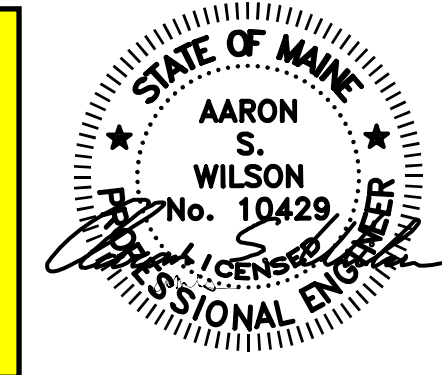

(4) 2x6 POST WITH (2) 2x10 HEADER AT WINDOW

(4) 2x6 POST WITH (2) 2x10 HEADER AT WINDOW

3 1/2"x5 1/4" PSL COLUMN

(3) 1 3/4"x11 7/8" LVLS

(2) 1 3/4"x14" LVLS

CANTILEVER LVLS. END AT CHIMNEY. PROVIDE CODE REQUIRED CLEARANCES TO COMBUSTIBLE ELEMENTS.

DOUBLE RAFTERS

(2) 2x10 HDR

DOUBLE RAFTERS

(2) 1 3/4"x11 7/8" LVLS

(4) 2x6 POST

(4) 2x6 POST

(4) 2x4 POST

(4) 2x4 POST

EXISTING STRUCTURE

- NOTE:**
SMOKE ALARMS SHALL BE INSTALLED IN THE FOLLOWING LOCATIONS:
1. EACH SLEEPING AREA
 2. OUTSIDE EACH SEPARATE SLEEPING AREA IN THE IMMEDIATE VICINITY OF THE BEDROOM.
 3. ON EACH ADDITIONAL STORY OF THE DWELLING INCLUDING BASEMENT.
 4. ALL SMOKE ALARMS SHALL BE INTERCONNECTED.
 5. FIRE SEPARATION PER TOWN OR LOCAL CODE WHEN REQUIRED.

* EGRESS WINDOW

CONSTRUCTION NOTE:
CONTRACTOR TO VERIFY GRADE AND ALL DIMENSIONS IN FIELD BEFORE STARTING NEW CONSTRUCTION. DESIGN SHOWN MAY DIFFER FROM ACTUAL FINISHED CONSTRUCTION. FINAL MATERIALS, WINDOW/DOOR LOCATIONS AND SIZES, TO BE DETERMINED PER OWNER/CONT. OR LOCAL CODES.

WINDOW SCHEDULE

| Mark | Manufacturer | Style | Size | | Egress | Header Size | NOTES |
|------|--------------|-------------|-------|--------|--------|---------------------|----------------|
| | | | Width | Height | | | |
| 1 | ANDERSEN | 2440X3049-2 | 3'-0" | 4'-9" | YES | (3) 2x8 w/ 1/2" Ply | - |
| 2 | ANDERSEN | 2440X3049-2 | 3'-0" | 4'-9" | YES | (3) 2x8 w/ 1/2" Ply | - |
| 3 | ANDERSEN | 2440X3049-2 | 3'-0" | 4'-9" | YES | (3) 2x8 w/ 1/2" Ply | - |
| 4 | ANDERSEN | 2440X3049-2 | 3'-0" | 4'-9" | YES | (3) 2x8 w/ 1/2" Ply | TEMPERED GLASS |
| 5 | ANDERSEN | 2440X3049-2 | 3'-0" | 4'-9" | YES | (3) 2x8 w/ 1/2" Ply | - |
| 6 | ANDERSEN | 2440X2440-2 | 2'-4" | 4'-0" | N/A | (3) 2x8 w/ 1/2" Ply | - |

ANDERSEN WINDOWS NFRC CERTIFIED UNIT PERFORMANCE

| ANDERSEN WINDOWS PRODUCT TYPE: | U-FACTOR | SHGC | VT | HP LOE-E WITH GRILLS |
|----------------------------------|----------|------|------|----------------------|
| CASEMENT/WINING & PICTURE WINDOW | 0.31 | 0.29 | 0.69 | |
| 200 SERIES DOUBLE-HUNG | 0.45 | 0.54 | 0.56 | |
| 400 SERIES DOUBLE-HUNG | 0.31 | 0.28 | 0.68 | |
| TILT-WASH TRANSOM | 0.31 | 0.28 | 0.68 | |
| GLIDER | 0.32 | 0.26 | 0.44 | |

*ANDERSEN NFRC CERTIFIED TOTAL UNIT PERFORMANCE