

- 1 TILE FINISH, REFER TO FINISH SCHEDULE.
- 2 6" VINYL BASE REFER TO FINISH SCHEDULE.
- 3 PAINTED SOFFIT, REFER TO FINISH SCHEDULE.
- 4 CORIAN SINGLE BOWL LAVATORY. REFER TO PLUMBING. MOUNT PER LOCAL ACCESSIBILITY CODE TOP OF COUNTER TO BE 34" A.F.F. MAX. SEE DETAIL 6/AB.
- 5 NOT USED
- 6 ANODIZED ALUMINUM STOREFRONT W/ INSULATED GLASS
- 7 FAUCETS
- 8 LOCATION FOR WATER METER, AND BACKFLOW PREVENTER AND POSSIBLE WATER FILTER.
- 9 STAINLESS STEEL GRAB BAR PROVIDED & INSTALLED BY G.C. PROVIDE SOLID WOOD BLOCKING IN WALL AND INSTALL PER LOCAL ACCESSIBILITY / BUILDING CODE
- 10 WRAP TILE ON END OF WALL AND UNDERSIDE OF HEADER.
- 11 DRIVE-THRU WINDOW.
- 12 G.C. TO PROVIDE AND INSTALL 12"x12"x6" WORK BOX W/ REMOVABLE COVER IN WALL & EXTEND 4" P.V.C. CONDUIT FROM BOX TO 12" ABOVE CEILING FOR REMOTE CONDENSER LINE SETS. MOUNT BOTTOM OF BOX @ 36" A.F.F. SEE DETAIL 4/AB.
- 13 NOT USED
- 14 LAMINATE POCKET DOOR. REFER TO DOOR SCHEDULE.
- 15 WATER CLOSET. REFER TO PLUMBING.
- 16 HAND DRYER PROVIDED AND INSTALLED BY G.C. @ 40" A.F.F. DO NOT INSTALL WALL TILE AROUND DOOR UNTIL THE DOOR FRAME HAS BEEN INSTALLED
- 17 NOT USED
- 18 STAINLESS STEEL PANELS
- 19 DOORWAY AND TRIM FINISHES BY S.F.C. LEAVE DOORS TO KITCHEN UNFINISHED FOR EQUIPMENT DELIVERY.
- 21 WINDOW SILL PROVIDED & INSTALLED BY S.F.C.
- 22 RECESSED FIRE EXTINGUISHER CABINET PROVIDED BY T.D. INSTALLED BY G.C. EXTINGUISHER PROVIDED BY OWNER.
- 23 WALL HUNG FIRE EXTINGUISHER PROVIDED BY T.D. INSTALLED BY G.C. COORDINATE FINAL LOCATION WITH FIRE MARSHAL / BUILDING INSPECTOR.
- 24 ADA/ANSI COMPLIANT RESTROOM SIGNAGE TO BE 6x6 SQUARE SIGN INSTALLED W/ CENTERLINE OF SIGN 5'-0" A.F.F. & 4" FROM ADJACENT WALL. PROVIDE 18"x18" CLEAR FLOOR AREA BELOW SIGN.
- 25 INSULATED METAL PANEL BY WINDOW MANUFACTURER.
- 26 STAINLESS STEEL KICK PLATE. REFER TO DOOR SCHEDULE.
- 27 LAMINATE DOOR. REFER TO DOOR SCHEDULE.
- 28 PAINTED MALL FINISH, REFER TO FINISH SCHEDULE.
- 29 HAINSCOTING FURNISHED & INSTALLED BY S.F.C.
- 30 12"x6" TILE BASE, REFER TO FINISH SCHEDULE.
- 31 CONTINUE FINISHES AROUND CORNER TO WINDOW FRAME (TYP.)
- 32 FRP PANELING OVER 1/2" CDX PLYWOOD TO 6" ABOVE LAY-IN CEILINGS OR TO UNDERSIDE OF DRYWALL CEILING.
- 33 PUBLIC RESTROOM TO RECEIVE FRP UP TO 5'-0" A.F.F. PER ROOM FINISH SCHEDULE
- 34 MIRROR MOUNT TOP OF MIRROR @ 89 1/2" A.F.F.
- 35 MOLDED PLASTIC FLOOR TOP MOP SINK. REFER TO PLUMBING.
- 36 HOLLOW METAL DOOR. REFER TO DOOR SCHEDULE.
- 37 ADA COMPLIANT INSULATION WRAP OVER EXPOSED PLUMBING LINES.

REVISIONS:

**wd** partners  
 Atlanta  
 Boston  
 Chicago  
 Cleveland  
 Los Angeles  
 Miami  
 Sacramento

7007 Discovery Blvd  
 Dublin, OH 43017  
 614.834.4000  
 614.834.7777 F  
 wdparkers.com

**Tim Houtons**  
 1408 CONGRESS STREET  
 PORTLAND, ME 04102

INTERIOR ELEVATIONS

SAI # 0818  
 DRAWING NUMBER:  
**A9.1**

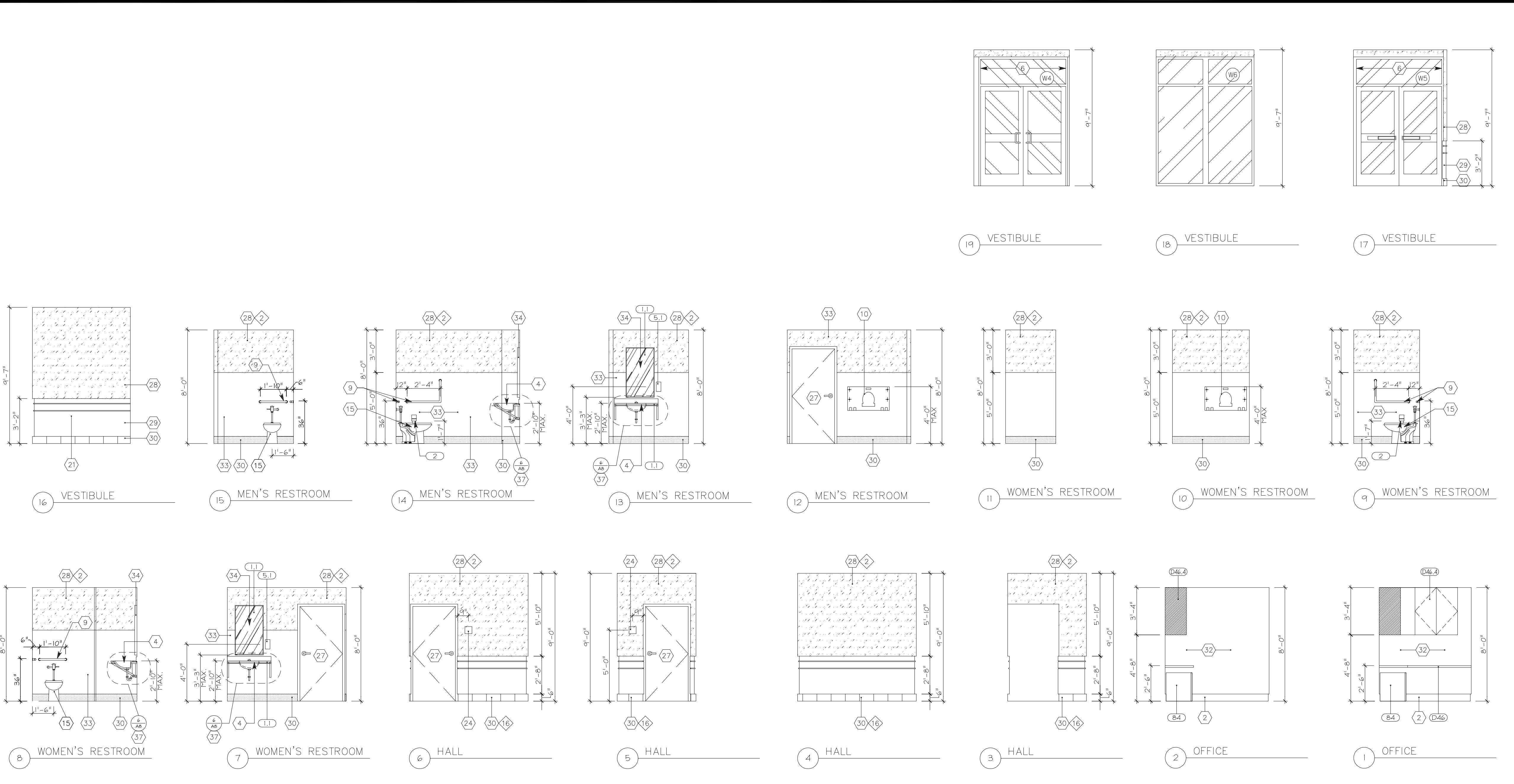

##B - DENOTES EQUIPMENT NUMBERS REFER TO EQUIPMENT PLAN (A2)

DRAWN BY: DDS CHECKED BY: JPY

DATE ISSUED: 07-02-2008