

DISPLAY THIS CARD ON PRINCIPAL FRONTAGE OF WORK
CITY OF PORTLAND

Please Read
 Application And
 Notes, If Any,
 Attached

BU **PERMIT** ICTION

Permit Number: 081352

PERMIT ISSUED

This is to certify that BRADLEY REALTY CO /Customer Sign C

has permission to Commercial "Tim Horton's" - New signage "Tim Hortons"

AT 1412 CONGRESS ST

CB 197 B018001

provided that the person or persons, firm or corporation accepting this permit shall comply with all of the provisions of the Statutes of Maine and of the Ordinances of the City of Portland regulating the construction, maintenance and use of buildings and structures, and of the application on file in this department.

Apply to Public Works for street line and grade if nature of work requires such information.

Notification of inspection must be given and written permission procured before this building or part thereof is lath or other closed-in. 2 HO NOTICE IS REQUIRED.

A certificate of occupancy must be procured by owner before this building or part thereof is occupied.

OTHER REQUIRED APPROVALS

Fire Dept. _____

Health Dept. _____

Appeal Board _____

Other _____

Department Name

Thomas M. McKeay 10/31/08
 Director - Building & Inspection Services

PENALTY FOR REMOVING THIS CARD

City of Portland, Maine - Building or Use Permit Application
 389 Congress Street, 04101 Tel: (207) 874-8703, Fax: (207) 874-8716

Permit No: 08-1352	Issue Date:	CBL: 197 B018001
-----------------------	-------------	---------------------

Location of Construction: 1412 CONGRESS ST	Owner Name: BRADLEY REALTY CO	Owner Address: P.O. BOX 20	Phone:
Business Name:	Contractor Name: Custom Sign Center, Inc.	Contractor Address: 3200 Valley view Dr. Columbus	Phone: 6142796700
Lessee/Buyer's Name	Phone:	Permit Type: Signs - Permanent	Zone: B-2

Past Use: Commercial "Tim Horton's"	Proposed Use: Commercial "Tim Horton's" - New signage for "Tim Hortons"	Permit Fee: \$302.00	Cost of Work: \$302.00	CEO District: 3
Proposed Project Description: Commercial "Tim Horton's" - New signage for "Tim Hortons"		FIRE DEPT: <input type="checkbox"/> Approved <input type="checkbox"/> Denied	INSPECTION: Use Group: A2 Type: Sign IBC 2003 Signature: Jm 10/31/08	
		PEDESTRIAN ACTIVITIES DISTRICT (P.A.D.) Action: <input type="checkbox"/> Approved <input type="checkbox"/> Approved w/Conditions <input type="checkbox"/> Denied Signature: _____ Date: _____		

Permit Taken By: ldobson	Date Applied For: 10/24/2008	Zoning Approval
-----------------------------	---------------------------------	------------------------

1. This permit application does not preclude the Applicant(s) from meeting applicable State and Federal Rules. 2. Building permits do not include plumbing, septic or electrical work. 3. Building permits are void if work is not started within six (6) months of the date of issuance. False information may invalidate a building permit and stop all work..	Special Zone or Reviews <input type="checkbox"/> Shoreland <input type="checkbox"/> Wetland <input type="checkbox"/> Flood Zone <input type="checkbox"/> Subdivision <input type="checkbox"/> Site Plan Maj <input type="checkbox"/> Minor <input type="checkbox"/> MM <input type="checkbox"/> Date: <i>10/30/09</i>	Zoning Appeal <input type="checkbox"/> Variance <input type="checkbox"/> Miscellaneous <input type="checkbox"/> Conditional Use <input type="checkbox"/> Interpretation <input type="checkbox"/> Approved <input type="checkbox"/> Denied Date: _____	Historic Preservation <input checked="" type="checkbox"/> Not in District or Landmark <input type="checkbox"/> Does Not Require Review <input type="checkbox"/> Requires Review <input type="checkbox"/> Approved <input type="checkbox"/> Approved w/Conditions <input type="checkbox"/> Denied Date: _____
--	--	--	---

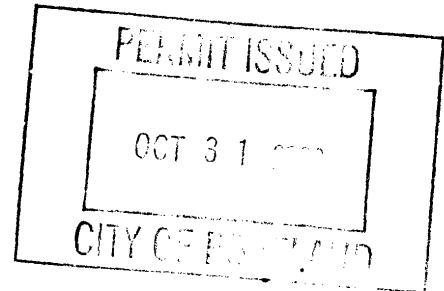

CERTIFICATION

I hereby certify that I am the owner of record of the named property, or that the proposed work is authorized by the owner of record and that I have been authorized by the owner to make this application as his authorized agent and I agree to conform to all applicable laws of this jurisdiction. In addition, if a permit for work described in the application is issued, I certify that the code official's authorized representative shall have the authority to enter all areas covered by such permit at any reasonable hour to enforce the provision of the code(s) applicable to such permit.

SIGNATURE OF APPLICANT	ADDRESS	DATE	PHONE
RESPONSIBLE PERSON IN CHARGE OF WORK, TITLE		DATE	PHONE

City of Portland, Maine - Building or Use Permit

389 Congress Street, 04101 Tel: (207) 874-8703, Fax: (207) 874-8716

Permit No: 08-1352	Date Applied For: 10/24/2008	CBL: 197 B018001
-----------------------	---------------------------------	---------------------

Location of Construction: 1412 CONGRESS ST	Owner Name: BRADLEY REALTY CO	Owner Address: P.O.BOX 20	Phone:
Business Name:	Contractor Name: Custom Sign Center, Inc.	Contractor Address: 3200 Valley view Dr. Columbus	Phone: (614) 279-6700
Lessee/Buyer's Name	Phone:	Permit Type: Signs - Permanent	

Proposed Use: Commercial "Tim Horton's" - New signage for "Tim Hortons"	Proposed Project Description: Commercial "Tim Horton's" - New signage for "Tim Hortons"
---	---

Dept: Zoning **Status:** Approved with Conditions **Reviewer:** Marge Schmuckal **Approval Date:** 10/30/2008

Note: **Ok to Issue:**

- 1) All Planning Board requirements on sound/noise requirements and lighting requirements shall be maintained.
- 2) This permit is being approved on the basis of plans submitted. Any deviations shall require a separate approval before starting that work.

Dept: Building **Status:** Approved with Conditions **Reviewer:** Tom Markley **Approval Date:** 10/31/2008

Note: **Ok to Issue:**

- 1) Signage Installation to comply with Chapter 31 of the IBC 2003 building code.
- 2) Application approval based upon information provided by applicant. Any deviation from approved plans requires separate review and approval prior to work.

Comments:

10/29/2008-mes: called the sign company, John Gavin. No information on the free standing sign is included for review - what is "translite cell" material that is shown on several of the signs?

Permit on hold until I get the information.

10/30/2008-mes: John G. sent me an e-mail showing the specs for the free standing sign.

10/24/2008-ldobson: Had Ann look at permit ahead of time a lot of the info says unknown in the size category. Tried to call customer, could not convey what we needed. Decided to send the permit forward. I believe the wrong amount has been paid but until further review can not tell if it is over or under.

BUILDING PERMIT INSPECTION PROCEDURES

Please call 874-8703 or 874-8693 (ONLY)

to schedule your inspections as agreed upon

Permits expire in 6 months, if the project is not started or ceases for 6 months.

The Owner or their designee is required to notify the inspections office for the following inspections and provide adequate notice. Notice must be called in 48-72 hours in advance in order to schedule an inspection:

By initializing at each inspection time, you are agreeing that you understand the inspection procedure and additional fees from a "Stop Work Order" and "Stop Work Order Release" will be incurred if the procedure is not followed as stated below.

A Pre-construction Meeting will take place upon receipt of your building permit.

 X Final inspection required at completion of work.

Certificate of Occupancy is not required for certain projects. Your inspector can advise you if your project requires a Certificate of Occupancy. All projects DO require a final inspection.

If any of the inspections do not occur, the project cannot go on to the next phase, REGARDLESS OF THE NOTICE OR CIRCUMSTANCES.

CERIFICATE OF OCCUPANICES MUST BE ISSUED AND PAID FOR, BEFORE THE SPACE MAY BE OCCUPIED.

Signature of Applicant/Designee

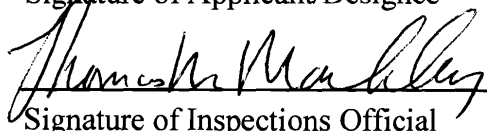

Signature of Inspections Official

Date

10/31/08

Date



Signage/Awning Permit Application

If you or the property owner owes real estate or personal property taxes or user charges on any property within the City, payment arrangements must be made before permits of any kind are accepted.

Location/Address of Construction:		1412 Congress St	
Tax Assessor's Chart, Block & Lot Chart# Block# Lot# 197 B 18		Owner: Tim Donut U.S. Limited	Telephone: 401-397-6802
Lessee/Buyer's Name (If Applicable)		Contractor name, address & telephone: Custom Sign Center, Inc 3200 Valleyview Dr. Columbus, OH 43204	Total s.f. of signage x \$2.00 Per s.f. plus \$30.00/\$65.00 For H.D. signage= Total Fee: \$ _____ Awning Fee= cost of work _____ Total Fee: \$ _____
Who should we contact when the permit is ready: John Gavin Custom Sign Center, Inc phone: 614-279-6700			
Tenant/allocated building space frontage (feet): Length <u>30'-3"</u> Height <u>15'</u>		Lot Frontage (feet) <u>150</u> Single Tenant or Multi Tenant Lot <u>single</u>	
Current Specific use: _____			
If vacant, what was prior use: <u>Restaurant with drive-thru service</u>			
Proposed Use: <u>Restaurant with drive-thru service</u>			
Information on proposed sign(s):			
Freestanding (e.g., pole) sign? Yes <input checked="" type="checkbox"/> No _____		Dimensions proposed: <u>5'-2" x 10"</u> Height from grade: <u>18'</u>	
Bldg. wall sign? (attached to bldg) Yes <input checked="" type="checkbox"/> No _____		Dimensions proposed: <u>42" x 16' - 10"</u>	
Proposed awning? Yes _____ No <input checked="" type="checkbox"/> Is awning backlit? Yes _____ No <input checked="" type="checkbox"/>			
Height of awning: _____ Length of awning: _____ Depth: _____			
Is there any communication, message, trademark or symbol on it? Yes _____ No _____			
If yes, total s.f. of panels w/communications, message, trademark or symbol: _____ s.f.			
Information on existing and previously permitted sign(s):			
Freestanding (e.g., pole) sign? Yes <input checked="" type="checkbox"/> No _____		Dimensions: <u>Unknown</u>	
Bldg. wall sign? (attached to bldg) Yes <input checked="" type="checkbox"/> No _____		Dimensions: <u>Unknown</u>	
Awning? Yes _____ No <input checked="" type="checkbox"/>		Sq. ft. area of awning w/communication: _____	
A site sketch and building sketch showing exactly where existing and new signage is located must be provided. Sketches and/or pictures of proposed signage and existing building are also required.			

Notes

This is a sign for tenant lot boundary
by PB

60.50 \$ MAX

Not attached to application OK

72 x 385 5.167 x .83

58.905 \$

OCT 20 2008

Please submit all of the information outlined in the Sign/Awning Application Checklist. Failure to do so may result in the automatic denial of your permit.

In order to be sure the City fully understands the full scope of the project, the Planning and Development Department may request additional information prior to the issuance of a permit. For further information visit us on-line at www.portlandmaine.gov, stop by the Building Inspections office, room 315 City Hall or call 874-8703.

I hereby certify that I am the Owner of record of the named property, or that the owner of record authorizes the proposed work and that I have been authorized by the owner to make this application as his/her authorized agent. I agree to conform to all applicable laws of this jurisdiction. In addition, if a permit for work described in this application is issued, I certify that the Code Official's authorized representative shall have the authority to enter all areas covered by this permit at any reasonable hour to enforce the provisions of the codes applicable to this permit.

Signature of applicant:

John Gavin
JOHN GAVIN

Date:

10/9/2008

This is not a permit; you may not commence ANY work until the permit is issued.

Free Stand Sign s.d.
65 \$ MAX - 62.59
18' high MAX - 185 \$
5' set back min - 5 \$
OK

SIGN#1

Permitted (1) Sign @ 65sf, 18' max overall height, 5' setback.

**MODEL - THP52
WITH THA11
(Drive Thru Text)**

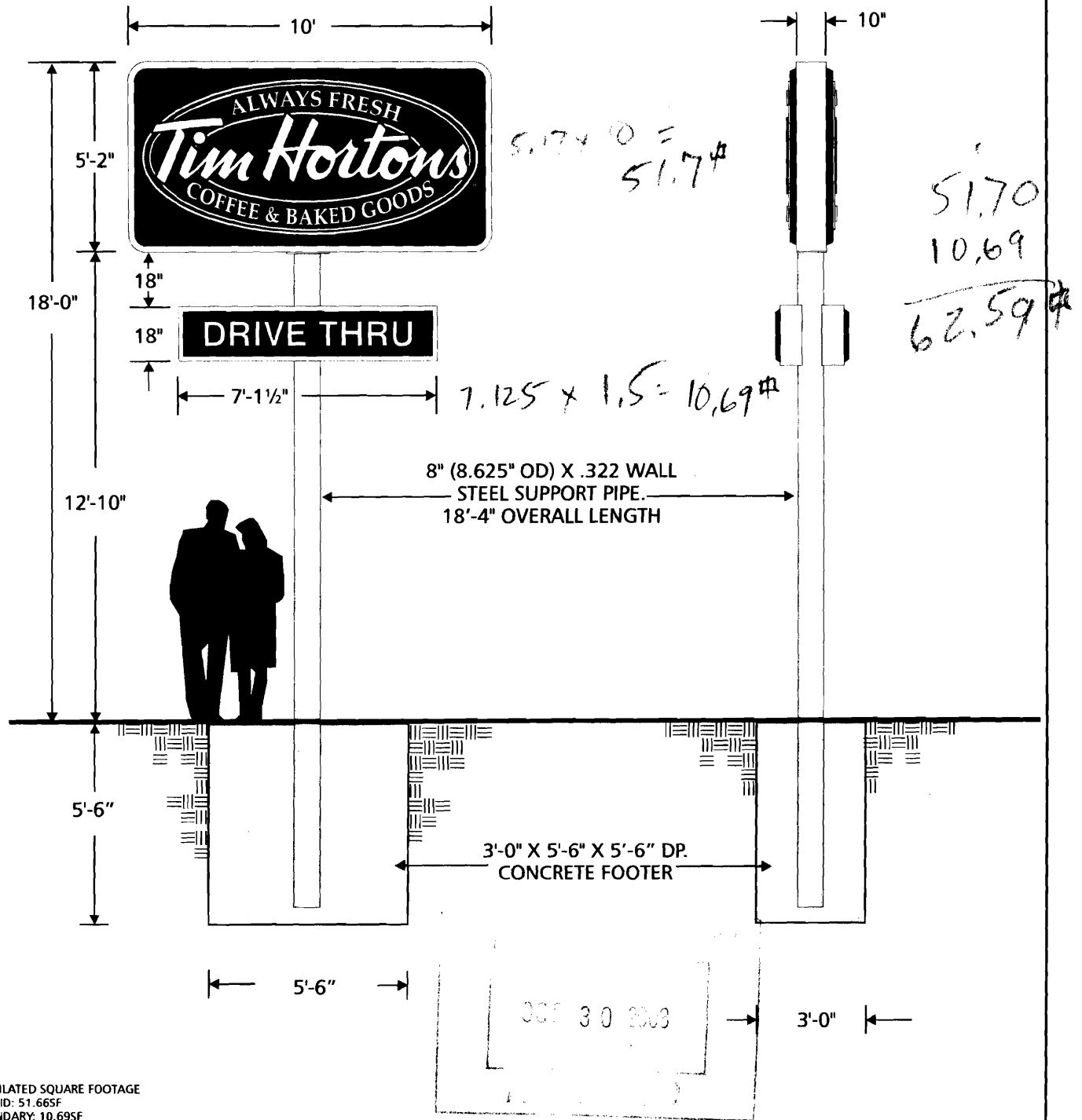

CALCULATED SQUARE FOOTAGE
MAIN ID: 51.665F
SECONDARY: 10.695F

SIGN TYPE	SPECIFICATIONS	COLORS	SIGN SURVEY	ARTWORK
<input checked="" type="checkbox"/> DOUBLE FACE <input checked="" type="checkbox"/> ILLUMINATED <input checked="" type="checkbox"/> GROUND	MODEL - THP52 WITH THA11 - 10" SA ALUMINUM SIGN CABINET PAINTED TIM HORTON'S IVORY - .150" PAN FORMED EMBOSSED MODIFIED ACRYLIC FACES - "DRIVE THRU" FACES PAN FORMED WITH FLAT PAINTED GRAPHICS	<input checked="" type="checkbox"/> PMS 485 RED <input checked="" type="checkbox"/> GG 902 BLACK <input type="checkbox"/> GG 101 WHITE <input type="checkbox"/> TIM HORTON'S IVORY	<input type="checkbox"/> FACE TRIMS <input type="checkbox"/> FASCIA COLOR <input type="checkbox"/> RADIUS DIM. <input type="checkbox"/> BUILDING DIM. <input type="checkbox"/> FACADE ANGLE <input type="checkbox"/> OTHER	<input checked="" type="checkbox"/> PROVIDED <input type="checkbox"/> REQUIRED If required, customer to provide Custom Sign Center, Inc. with camera ready or appropriate digital file. Please contact your salesperson or Design Staff for appropriate file types.
FILENAME: THP52 WITH THA11(DRIVETHRU) DATE: 8/7/08 SCALE: 1/4"=1' REV# REV.DATE DGMR: LAE SALES: SHEEHY	Approved Signatures Required to insure that all spelling, colors, and specifications for sign(s) rendered meets customer & landlord approval.		CUSTOMER: _____ DATE: _____ LANDLORD: _____ DATE: _____	<p>custom SIGN Center, Inc. Full Service Sign Company</p> <p>3200 Valleyview Drive PH: 614-279-6700</p> <p>Columbus, OH 43204 FX: 614-279-7525</p> <p>This original design and all information herein are the property of Custom Sign Center, Inc. Artwork is subject to return if not purchased. Any unauthorized use is forbidden.</p>



TRANSMITTAL- Sign Permit

To: *City of Portland*
ATTN: *ATTN: Chris Hampton*
Building Inspections Department
389 Congress St
Room 315
Portland, ME 04101

From: John Gavin

Date: October 7, 2008

Re: Tim Hortons #11055 – 1412 Congress St

Attached: 1 set of drawings including, site plan, sign elevation w/specifications and mounting details, building elevations with signs located, application and fee check

Please notify me of permit approval ASAP.

If you have questions or inquiries, please contact me at the phone number or email below.

Thank you very much,
John Gavin

Permits & Design

john@customsigncenter.com

Custom Sign Center
3200 Valleyview Drive
Columbus, Ohio 43204
614-279-6700 v 614-279-7525 fx

Copies; file

Tim Hortons[®]

TIM HORTONS NEW ENGLAND, INC.

74 NOOSENECK HILL ROAD • WEST GREENWICH, RI 02817
TEL: 401.397.6802 • FAX: 401.397.6803

October 6, 2008

To Whom It May Concern:

I here by authorize John Gavin of Custom Signs to act as agent for Tim Hortons with respect to all associated permits for signage at Westgate Shopping Center.

Please feel free to contact me with any additional questions you may have.

Thank you for your assistance in this matter.



Peter M. Brissette
Construction Manager New England

Tim Hortons New England, Inc.
74 Nooseneck Hill Road
West Greenwich, RI 02817

Office 401.397.6802
Fax 401.397.6803
Cell 401.206.2300

ACORD CERTIFICATE OF LIABILITY INSURANCE

OP ID KH
CUS20-1

DATE (MM/DD/YYYY)

09/25/08

PRODUCER

Smith-Purdum & Associates
P.O. Box 28207, 333 Norton Rd
Columbus OH 43228
Phone: 614-878-0240

THIS CERTIFICATE IS ISSUED AS A MATTER OF INFORMATION ONLY AND CONFERS NO RIGHTS UPON THE CERTIFICATE HOLDER. THIS CERTIFICATE DOES NOT AMEND, EXTEND OR ALTER THE COVERAGE AFFORDED BY THE POLICIES BELOW.

INSURED

Custom Sign Center, Inc.
3200 Valleyview Dr.
Columbus OH 43204

INSURERS AFFORDING COVERAGE

NAIC #

INSURER A: Grange Mutual Insurance
INSURER B:
INSURER C:
INSURER D:
INSURER E:

14060

COVERAGES

THE POLICIES OF INSURANCE LISTED BELOW HAVE BEEN ISSUED TO THE INSURED NAMED ABOVE FOR THE POLICY PERIOD INDICATED. NOTWITHSTANDING ANY REQUIREMENT, TERM OR CONDITION OF ANY CONTRACT OR OTHER DOCUMENT WITH RESPECT TO WHICH THIS CERTIFICATE MAY BE ISSUED OR MAY PERTAIN, THE INSURANCE AFFORDED BY THE POLICIES DESCRIBED HEREIN IS SUBJECT TO ALL THE TERMS, EXCLUSIONS AND CONDITIONS OF SUCH POLICIES. AGGREGATE LIMITS SHOWN MAY HAVE BEEN REDUCED BY PAID CLAIMS.

INSR LTR	ADD'L INSRD	TYPE OF INSURANCE	POLICY NUMBER	POLICY EFFECTIVE DATE (MM/DD/YYYY)	POLICY EXPIRATION DATE (MM/DD/YYYY)	LIMITS
A		GENERAL LIABILITY <input checked="" type="checkbox"/> COMMERCIAL GENERAL LIABILITY CLAIMS MADE <input checked="" type="checkbox"/> OCCUR GEN'L AGGREGATE LIMIT APPLIES PER: <input type="checkbox"/> POLICY <input checked="" type="checkbox"/> PROJECT <input type="checkbox"/> LOC	CPP2034510	12/05/07	12/05/08	EACH OCCURRENCE \$ 1,000,000 DAMAGE TO RENTED PREMISES (EA OCC/ACC) \$ 100,000 MED EXP (Any one person) \$ 5,000 PERSONAL & ADV INJURY \$ 1,000,000 GENERAL AGGREGATE \$ 2,000,000 PRODUCTS - COMP/OP AGG \$ 1,000,000 Emp Ben. 500,000
A		AUTOMOBILE LIABILITY <input checked="" type="checkbox"/> ANY AUTO <input type="checkbox"/> ALL OWNED AUTOS <input type="checkbox"/> SCHEDULED AUTOS <input checked="" type="checkbox"/> HIRED AUTOS <input checked="" type="checkbox"/> NON-OWNED AUTOS	CPP2034510	12/05/07	12/05/08	COMBINED SINGLE LIMIT (EA accident) \$ 1,000,000 BODILY INJURY (Per person) \$ BODILY INJURY (Per accident) \$ PROPERTY DAMAGE (Per accident) \$
		GARAGE LIABILITY <input type="checkbox"/> ANY AUTO				AUTO ONLY - EA ACCIDENT \$ OTHER THAN AUTO ONLY: EA ACC \$ AGG \$
		EXCESS/UMBRELLA LIABILITY <input type="checkbox"/> OCCUR <input type="checkbox"/> CLAIMS MADE <input type="checkbox"/> DEDUCTIBLE RETENTION \$				EACH OCCURRENCE \$ AGGREGATE \$ \$ \$
A		WORKERS COMPENSATION AND EMPLOYERS' LIABILITY ANY PROPRIETOR/PARTNER/EXECUTIVE OFFICER/MEMBER EXCLUDED? If yes, describe under SPECIAL PROVISIONS below	CPP2034510	12/05/07	12/05/08	<input checked="" type="checkbox"/> WC STATUTORY LIMITS <input checked="" type="checkbox"/> OTHER E.L. EACH ACCIDENT \$ 500,000 E.L. DISEASE - EA EMPLOYEE \$ 500,000 E.L. DISEASE - POLICY LIMIT \$ 500,000
A		Commercial Applic	CPP2034510	12/05/07	12/05/08	BLKT BLDG 4037400
A		Property Section	CPP2034510	12/05/07	12/05/08	BLKT PROP 1560060

DESCRIPTION OF OPERATIONS / LOCATIONS / VEHICLES / EXCLUSIONS ADDED BY ENDORSEMENT / SPECIAL PROVISIONS

GENERAL LIABILITY

CERTIFICATE HOLDER

CITYPOR

City of Portland
389 Congress St. Room 308
Portland ME 04101

CANCELLATION

SHOULD ANY OF THE ABOVE DESCRIBED POLICIES BE CANCELLED BEFORE THE EXPIRATION

DATE THEREOF, THE ISSUING INSURER WILL ENDEAVOR TO MAIL 10 DAYS WRITTEN

NOTICE TO THE CERTIFICATE HOLDER NAMED TO THE LEFT, BUT FAILURE TO DO SO SHALL

IMPOSE NO OBLIGATION OR LIABILITY OF ANY KIND UPON THE INSURER, ITS AGENTS OR

REPRESENTATIVES.

AUTHORIZED REPRESENTATIVE

Charles L. Church

ACORD 25 (2001/08)

ACORD CORPORATION 1988

2002/002

SMITH PURDUM INS

09/25/2008 14:07 FAX 6148788445

Tim Hortons#
 Westgate Plaza
 Congress Street
 Portland, ME



LOCATION OF DRIVE THRU MENU/SPEAKER/PREVIEW AND APPROVED PRIOR TO INSTALLATION
 TIM HORTONS CORPORATE APPROVAL REQUIRED

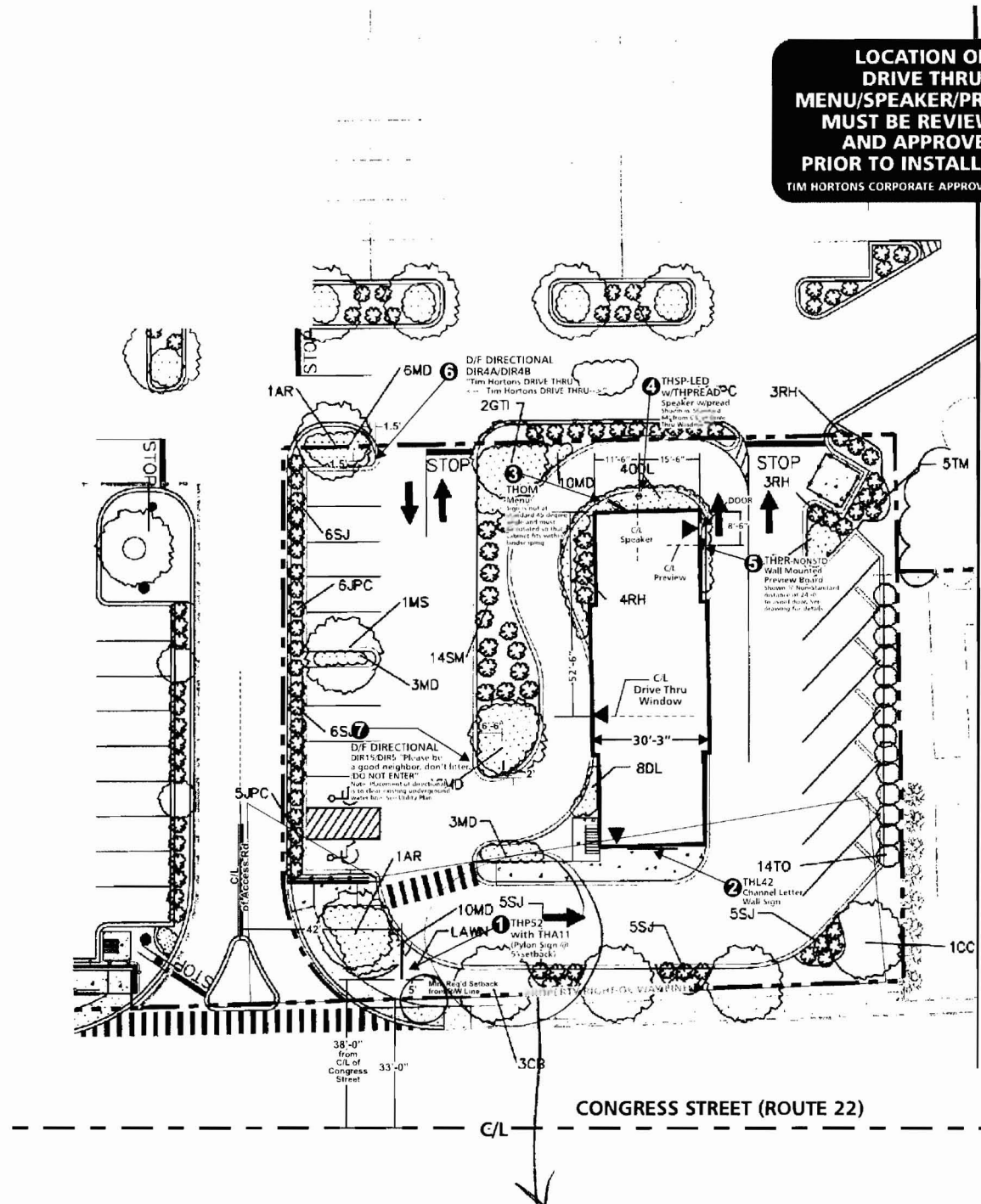

APPROVAL SIGNATURES	
1. _____	DATE: _____
2. _____	DATE: _____
3. _____	DATE: _____

FOR SIGN APPROVALS

- SIGN LEGEND**
- 1 - THPS2 with THA11 (Pylon)
 - 2 - THL42 (Channel Letter Wall Sign)
 - 3 - THOM (DT Menu)
 - 4 - THSP-LED w/THPREAD (Speaker with Pread)
 - 5 - THPR-NONSTD (Wall Mounted DT Preview Board)

- 6 - THDD D/F Directional "DIR4A/DIR4B
 "Tim Hortons DRIVE THRU <-- /
 Tim Hortons DRIVE THRU -->"
- 7 - THDD D/F Directional DIR15/DIR5
 "Please be a good neighbor,
 don't litter./DO NOT ENTER"

SIGN#2 @ Front Elevation facing Congress Street.
Permitted 2sf/building frontage.

MODEL - THL42



$3.5 \times 16.83 = 58.905 \text{ sf}$

1 per Bldg facade but not more than 150^{sf}

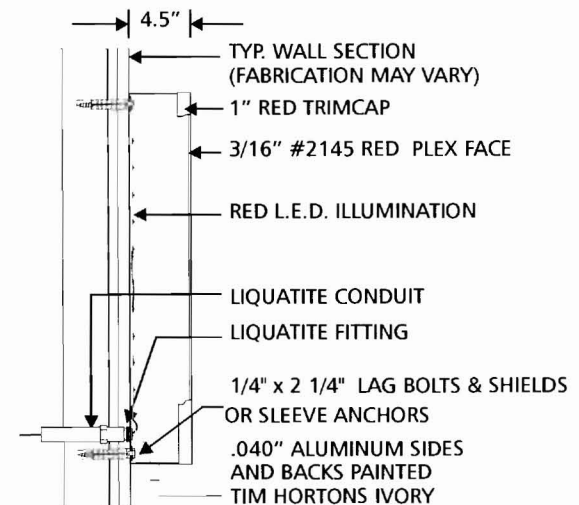

TYPICAL L.E.D. DETAIL - NTS

CALCULATED SQUARE FOOTAGE: 58.92SF

SIGN TYPE	SPECIFICATIONS	COLORS	SIGN SURVEY	ARTWORK
<input checked="" type="checkbox"/> SINGLE FACE <input checked="" type="checkbox"/> ILLUMINATED <input checked="" type="checkbox"/> WALL	MODEL - THL42 - .040" ALUMINUM SIDES AND BACKS PAINTED TIM HORTONS IVORY - 3/16" #2415 RED PLEX CHANNEL LETTER FACES - 1" RED TRIMCAP - RED L.E.D. ILLUMINATION	<input checked="" type="checkbox"/> 2415 RED <input type="checkbox"/> TIM HORTON'S IVORY	<input type="checkbox"/> FACE TRIMS <input type="checkbox"/> FASCIA COLOR <input type="checkbox"/> RADIUS DIM. <input type="checkbox"/> BUILDING DIM. <input type="checkbox"/> FACADE ANGLE <input type="checkbox"/> OTHER Description Here for Other Items	<input checked="" type="checkbox"/> PROVIDED <input type="checkbox"/> REQUIRED If required, customer to provide Custom Sign Center, Inc. with camera ready or appropriate digital file. Please contact your salesperson or Design Staff for appropriate file types.

custom Full Service Sign Company
SIGN
Center, Inc.

3200 Valleyview Drive
PH: 614-279-6700

Columbus, OH 43204
FX: 614-279-7525

FILENAME: THL42

REV# 1

SCALE: 3/8" = 1'

Approval Signatures Required to insure that all spelling, colors, and specifications for sign(s) rendered meets customer & landlord approvals.

CUSTOMER: _____ LANDLORD: _____

DATE: 1/21/07 REV. DATE: 5/17/07 DGNR: LAE

SALES: SHEEHY

DATE: _____ DATE: _____

This original design and all information herein are the property of Custom Sign Center, Inc. Artwork is subject to return if not purchased. Any unauthorized use is forbidden. © Copyright 2005. All rights reserved.

Tim Hortons#
Westgate Plaza
Congress Street
Portland, ME

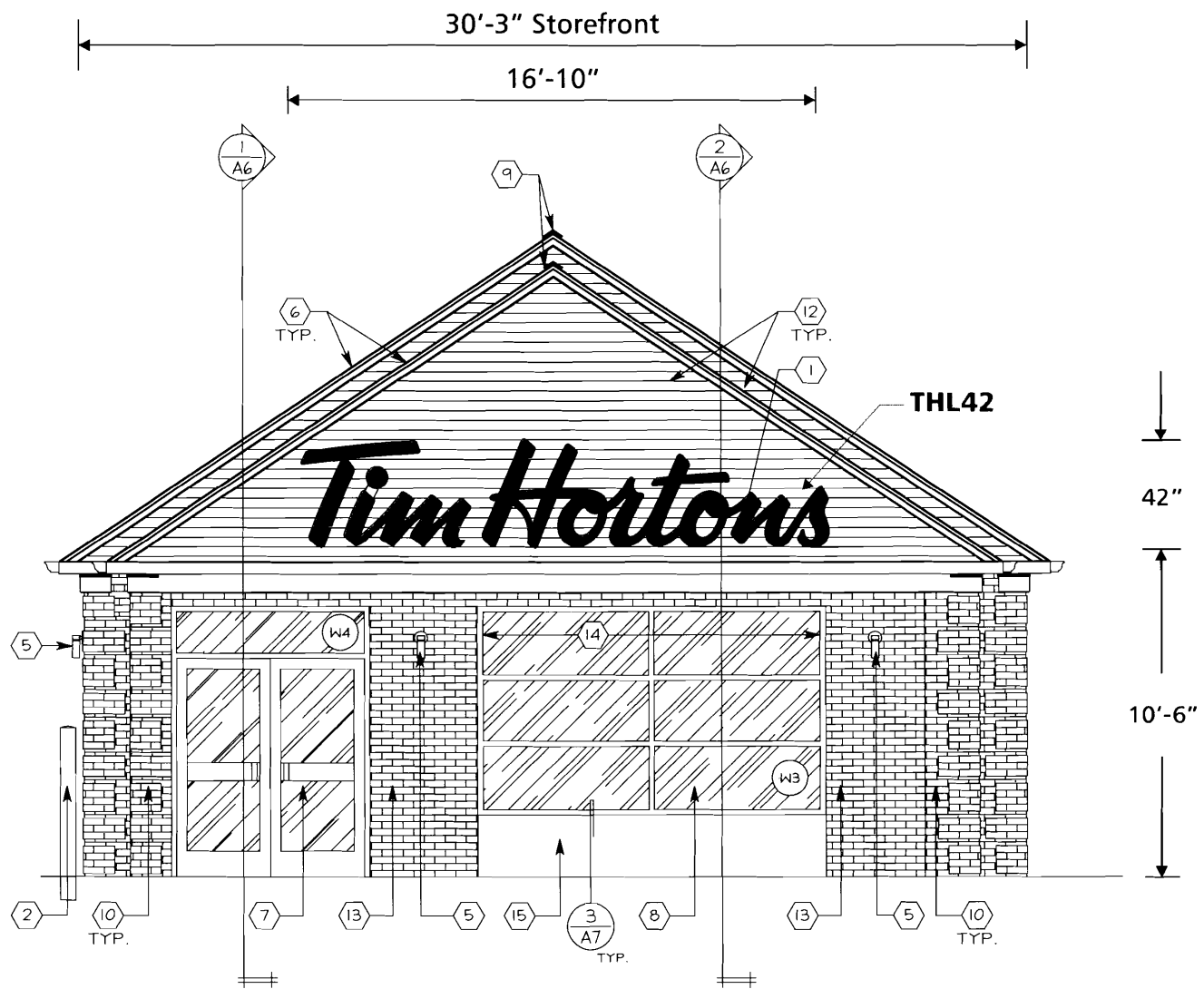

FRONT ELEVATION
Scale: 3/16"=1'

2
A5

SIGN#2 @ Front Elevation facing Congress Street.
Permitted 2sf/building frontage.

MODEL - THL42 - MOUNTING DETAILS

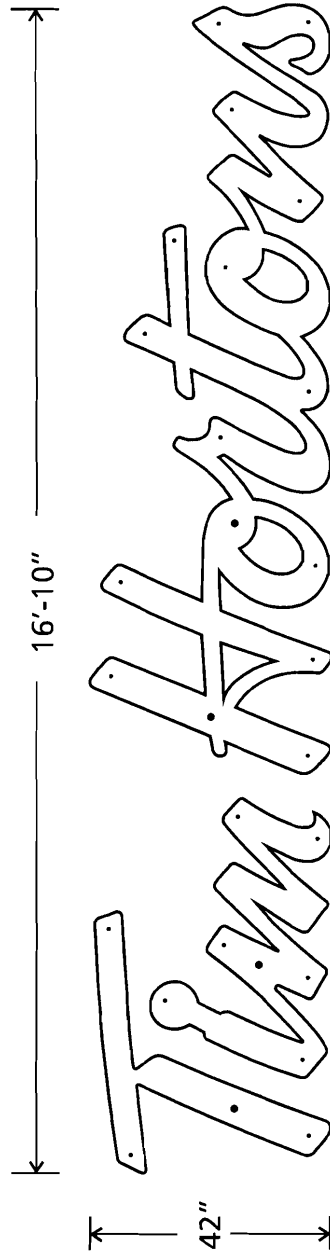

60 SQ. FT.

23 Small holes are .25" for mounting with 1/4" x 2 1/4" Lag Screws.
Or Sleeve Anchors. Larger holes are .875" wiring holes.



Finished Sign.

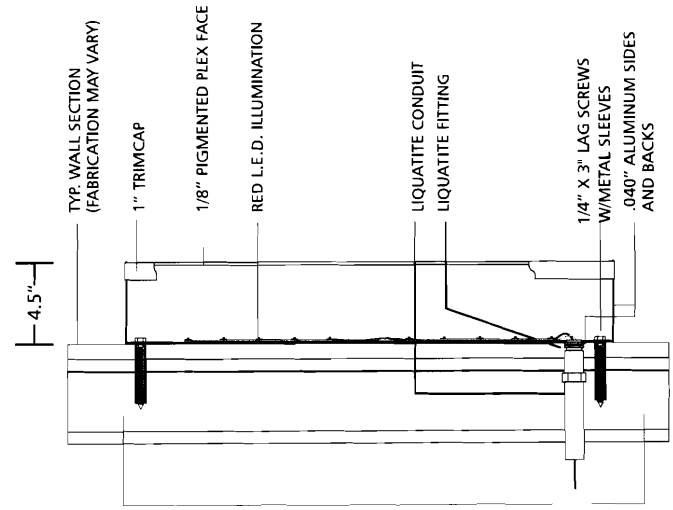

Typical L.E.D. Detail - NTS

SIGN TYPE

- SINGLE FACE
- ILLUMINATED
- WALL

ADDITIONAL SPECS

- .040" ALUMINUM SIDES AND BACKS
- PAINTED "TIM HORTON'S IVORY"
- 3/16" 2415 RED PLEX CHANNEL LETTER FACES
- 1" RED TRIMCAP
- RED L.E.D. ILLUMINATION

COLORS

- 2415 RED
- TIM HORTON IVORY

DRWG.# 201063-14 REV#2

DATE 05/17/07 SALESPERSON DESIGNER FILENAME THL42 MOUNTING DETAIL
SCALE 3/8" : 1' JUDY SHEEHY BAL

custom Full Service Sign Company
SIGN
Center, Inc.

3200 Valleyview Drive
PH: 614-279-6700

Columbus, OH 43204
FX: 614-279-7525

This original design and all information herein are the property of Custom Sign Center, Inc. Artwork is subject to return if not purchased. Any unauthorized use is forbidden. © Copyright 2005. All rights reserved.

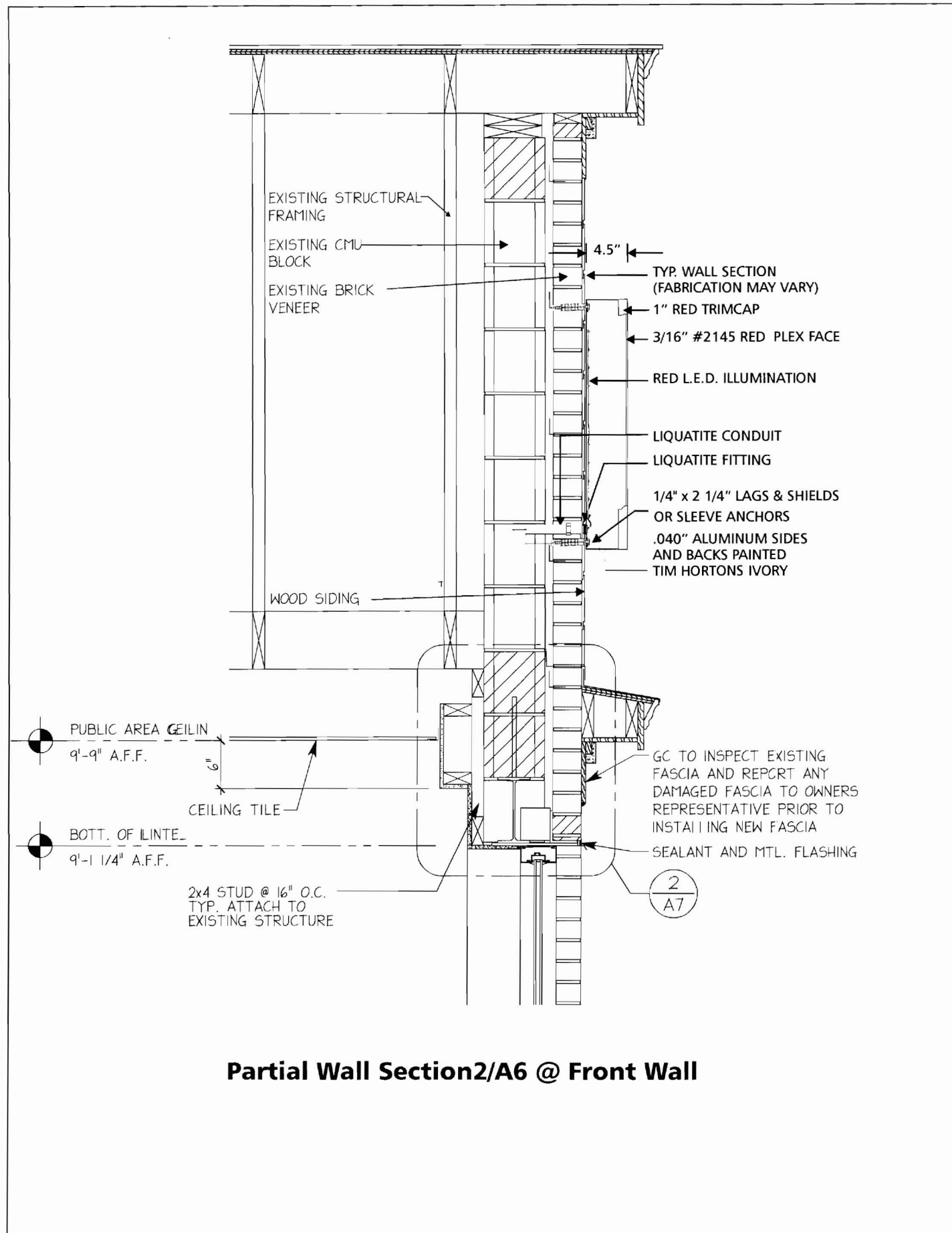

Partial Wall Section 2/A6 @ Front Wall

SIGN# 3 EXEMPT
Drive Thru Menu

MODEL - THOM

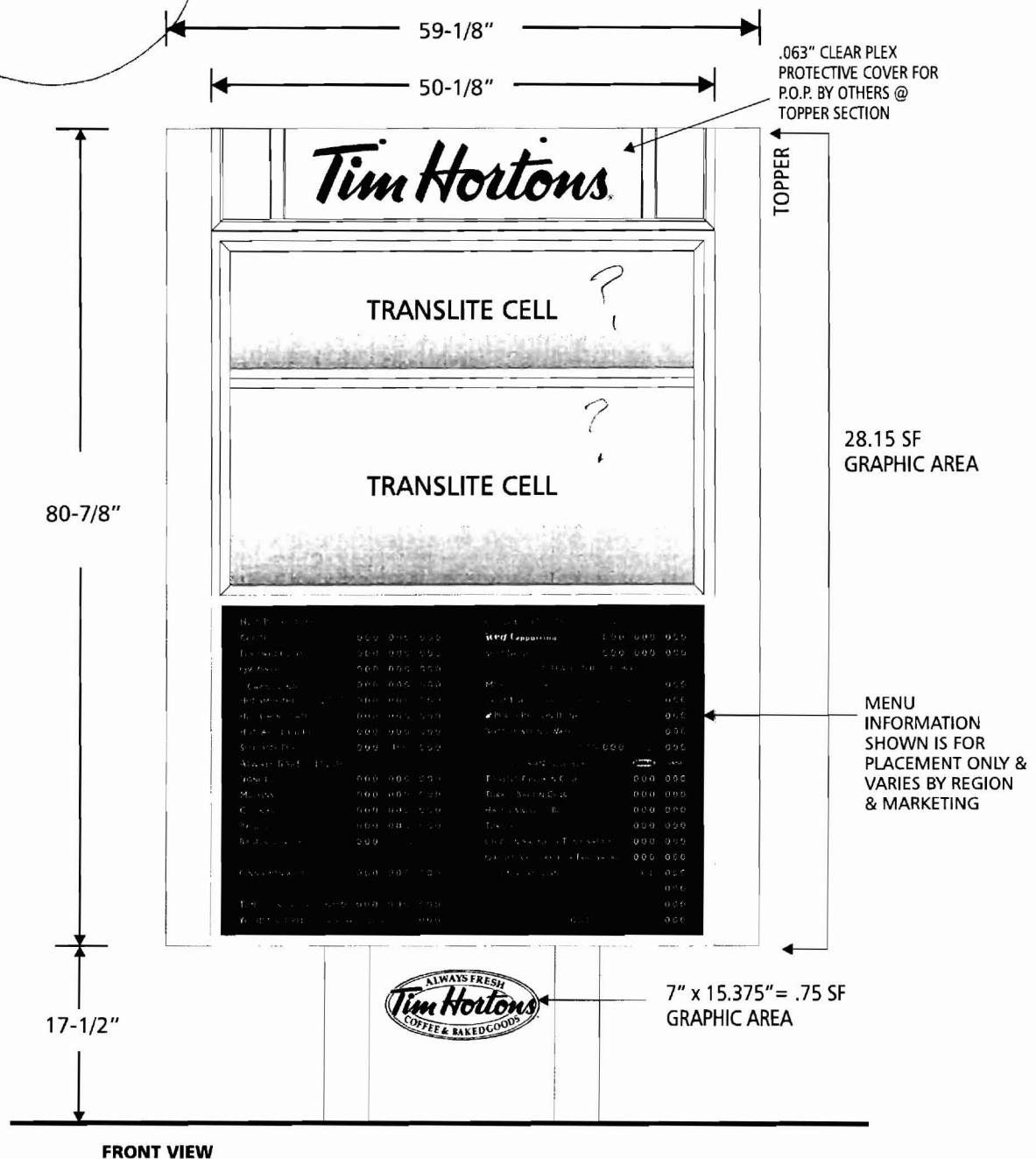

FRONT VIEW

SIGN TYPE	SPECIFICATIONS	COLORS	SIGN SURVEY	ARTWORK
<input checked="" type="checkbox"/> SINGLE FACE <input checked="" type="checkbox"/> ILLUMINATED <input checked="" type="checkbox"/> GROUND	EXTERIOR MENU SYSTEM - STANDARD LAYOUT - EXTRUDED ALUMINUM CABINET WITH RADIUS ENDS - PAINTED TIM HORTON IVORY - REMOVEABLE SLAT MENU CELL & TRANSLITES - FLUORESCENT ILLUMINATION - LOCKING SECURITY DOORS - FABRICATED ALUMINUM POLE COVER PAINTED TIM HORTON IVORY - .063" CLEAR PLEX PROTECTIVE COVER FOR P.O.P. BY OTHERS @ TOPPER SECTION	CABINET <input type="checkbox"/> TIM HORTONS IVORY <input checked="" type="checkbox"/> BROWN VINYL <input checked="" type="checkbox"/> RED VINYL MENU FACE <input checked="" type="checkbox"/> BLACK <input type="checkbox"/> DARK YELLOW <input type="checkbox"/> WHITE <input checked="" type="checkbox"/> PMS 485 RED	<input type="checkbox"/> FACE TRIMS <input type="checkbox"/> FASCIA COLOR <input type="checkbox"/> RADIUS DIM. <input type="checkbox"/> BUILDING DIM. <input type="checkbox"/> FACADE ANGLE <input type="checkbox"/> OTHER	<input checked="" type="checkbox"/> PROVIDED <input type="checkbox"/> REQUIRED If required, customer to provide Custom Sign Center, Inc. with camera ready or appropriate digital file. Please contact your salesperson or Design Staff for appropriate file types.
FILENAME: THOM REV# REV.DATE	DATE: 6/4/07 DGNNR: LAE SALES: J.SHEEHY	SCALE: 3/4"=1' Approval Signatures Required to insure that all spelling, colors, and specifications for sign(s) rendered meets customer & landlord approvals.	CUSTOMER: _____ LANDLORD: _____	DATE: _____ DATE: _____

custom Full Service Sign Company
SIGN
 Center, Inc.

3200 Valleyview Drive
 PH: 614-279-6700
 Columbus, OH 43204
 FX: 614-279-7525

This original design and all information herein are the property of Custom Sign Center, Inc. Artwork is subject to return if not purchased. Any unauthorized use is forbidden. © Copyright 2005 All rights reserved.

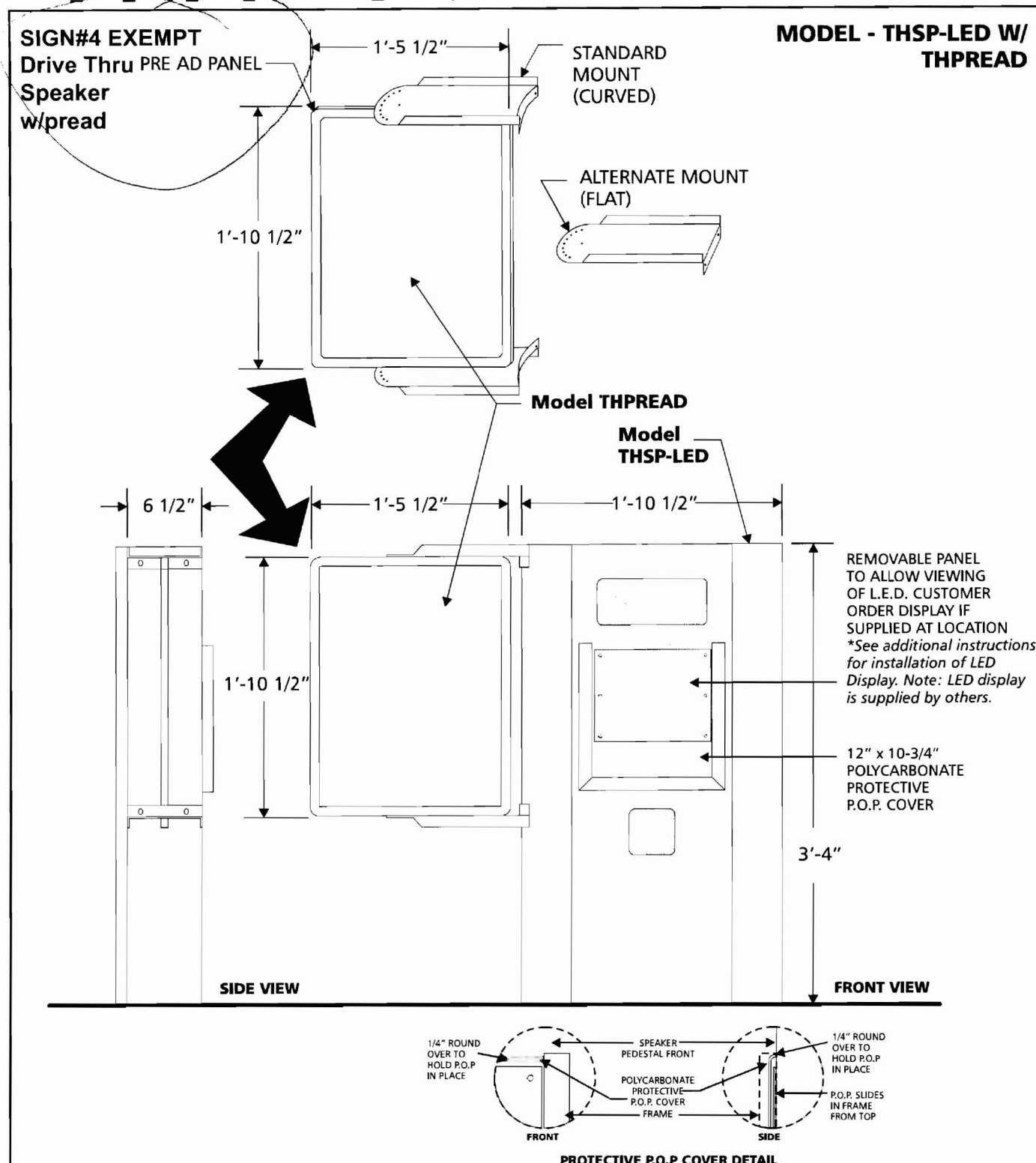

SIGN TYPE	SPECIFICATIONS	COLORS	SIGN SURVEY	ARTWORK
<input checked="" type="checkbox"/> SINGLE FACE <input checked="" type="checkbox"/> NON-ILLUM. <input checked="" type="checkbox"/> GROUND	MODEL - THSP-LED - EXTERIOR SPEAKER PEDESTAL - FABRICATED ALUMINUM CABINET WITH RADIUS ENDS PAINTED TIM HORTONS IVORY - 12" x 10-3/4" x 0.90" CLEAR POLYCARBONATE PROTECTIVE COVER FOR P.O.P. BY OTHERS @ SPEAKER SECTION NOTE: SPEAKER IS BUILT TO ACCOMMODATE LED CUSTOMER ORDER DISPLAY IF REQUIRED BY LOCATION - *LED DISPLAY SUPPLIED BY OTHERS EXTERIOR PREAD DISPLAY - FABRICATED ALUMINUM PRE AD PANEL PAINTED TIM HORTONS IVORY NOTE: TYPICALLY MOUNTS TO SPEAKER PEDESTAL	<input type="checkbox"/> TIM HORTON'S IVORY	<input type="checkbox"/> FACE TRIMS <input type="checkbox"/> FASCIA COLOR <input type="checkbox"/> RADIUS DIM. <input type="checkbox"/> BUILDING DIM. <input type="checkbox"/> FACADE ANGLE <input type="checkbox"/> OTHER <i>Description Here for Other Items</i>	<input checked="" type="checkbox"/> PROVIDED <input type="checkbox"/> REQUIRED If required, customer to provide Custom Sign Center, Inc. with camera ready or appropriate digital file. Please contact your salesperson or Design Staff for appropriate file types.
FILENAME: THSP-LED WITH THPREAD DATE: 2/22/07 SCALE: 1"=1' REV# 1 REV. DATE: 6/7/07 DGNNR: LAE SALES: SHEEHY		Approval Signatures Required: to insure that all spelling, colors, and specifications for signs rendered meets customer & landlord approvals.		CUSTOMER: _____ DATE: _____ LANDLORD: _____ DATE: _____

custom Full Service Sign Company
SIGN
 Center, Inc.

3200 Valleyview Drive
 PH: 614-279-6700
 Columbus, OH 43204
 FX: 614-279-7525

This original design and all information herein are the property of Custom Sign Center, Inc. Artwork is subject to return if not purchased. Any unauthorized use is forbidden.
 Copyright 2005 All rights reserved.

SIGN# 5 EXEMPT
Drive Thru Preview Board

MODEL - THPR
NONSTD
Wall Mounted

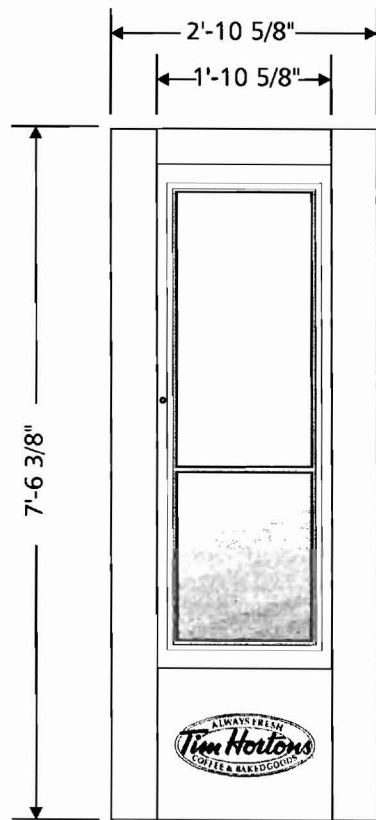

FRONT VIEW - 1/2" = 1'

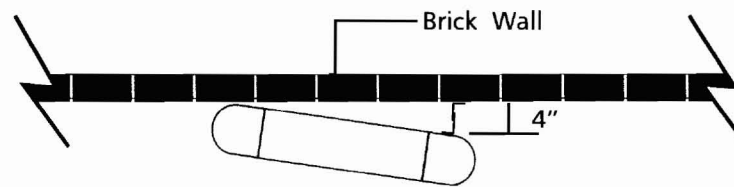

TOP VIEW - 1/2" = 1'

Menu is **wall mounted** with 4" angle from right end of menu.
 Provide appropriate mounting brackets to secure to wall.

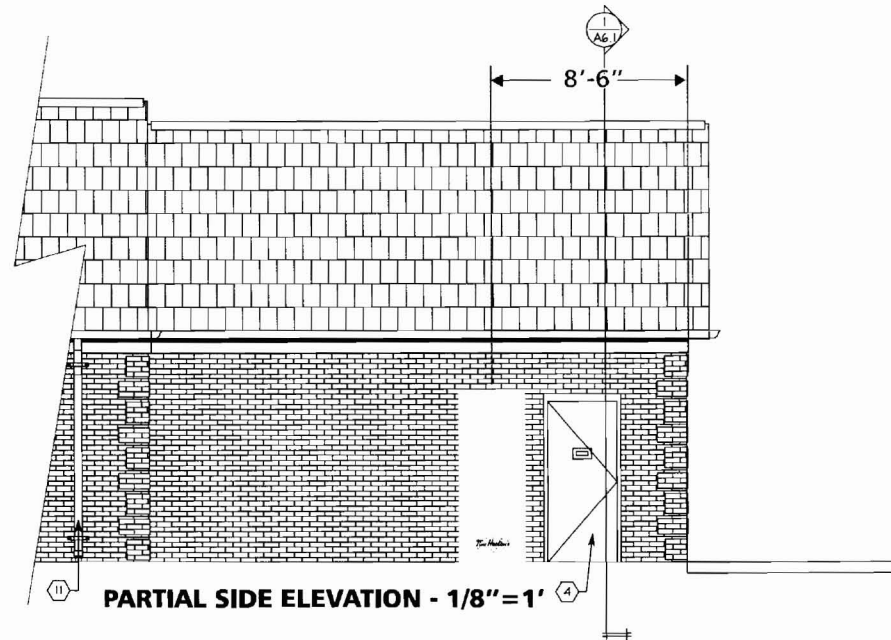

PARTIAL SIDE ELEVATION - 1/8" = 1'

SIGN TYPE	SPECIFICATIONS	COLORS	SIGN SURVEY	ARTWORK
<input checked="" type="checkbox"/> SINGLE FACE <input checked="" type="checkbox"/> ILLUMINATED <input checked="" type="checkbox"/> WALL	MODEL - THPR (PREVIEW BOARD) - WALL MOUNTED - 6" SA ALUMINUM EXTRUDED CABINET WITH RADIUS ENDS PAINTED TIM HORTONS IVORY - LOCKING ALUMINUM HINGED DOOR - POLYCARBONATE DOOR FACES - FABRICATED ALUMINUM BRACKETS FOR MOUNTING TO EXTERIOR WALL	CABINET <input type="checkbox"/> TIM HORTONS IVORY	<input type="checkbox"/> FACE TRIMS <input type="checkbox"/> FASCIA COLOR <input type="checkbox"/> RADIUS DIM. <input type="checkbox"/> BUILDING DIM. <input type="checkbox"/> FACADE ANGLE <input type="checkbox"/> OTHER	<input type="checkbox"/> PROVIDED <input type="checkbox"/> REQUIRED If required, customer to provide Custom Sign Center, Inc. with camera ready or appropriate digital file. Please contact your salesperson or Design Staff for appropriate file types.
FILENAME: THPR-NONSTD(wallmounted) DATE: 8/4/08	REV# SCALE: AS NOTED DGNR: LAE SALES: J.SHEEHY	Approval Signatures Required to insure that all spelling, colors, and specifications for sign(s) rendered meets customer & landlord approvals.		CUSTOMER: _____ LANDLORD: _____ DATE: _____ DATE: _____

3200 Valleyview Drive
 PH: 614-279-6700
 Columbus, OH 43204
 FX: 614-279-7525
 This original design and all information herein are the property of Custom Sign Center, Inc. Artwork is subject to return if not purchased. Any unauthorized use is forbidden. © Copyright 2005 All rights reserved.

SIGNS#6 & 7 EXEMPT

#6 = D/F DIR4A/DIR4B
 "Tim Hortons DRIVE THRU <-- /
 Tim Hortons DRIVE THRU -->"

#7 = D/F DIR15/DIR5
 "Please be a good neighbor,
 don't litter./DO NOT ENTER"

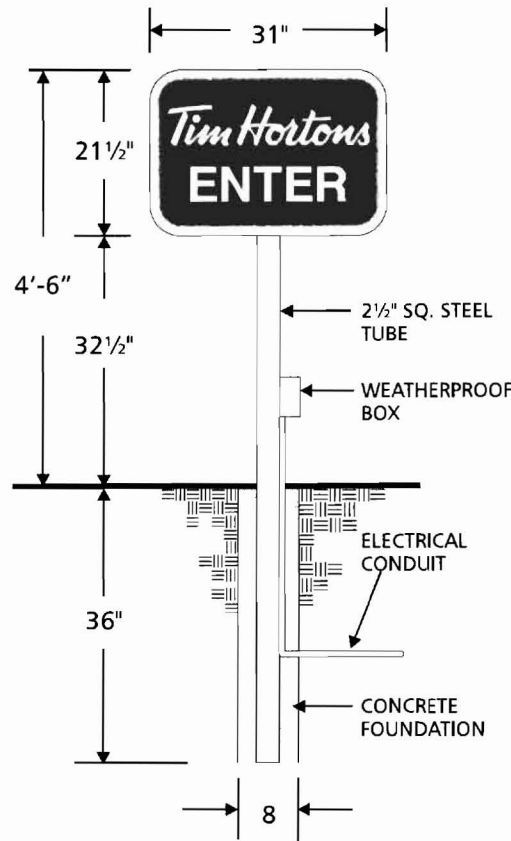

STANDARD DIRECTIONAL / MODEL - THDD
 SINGLE FACED OPTION / MODEL - THDS



CALCULATED SQUARE FOOTAGE: 4.635F

SIGN TYPE	SPECIFICATIONS	COLORS	SIGN SURVEY	ARTWORK
<input type="checkbox"/> SINGLE FACE <input type="checkbox"/> DOUBLE FACE <input type="checkbox"/> ILLUMINATED <input type="checkbox"/> GROUND	D/F MODEL - THDD / S/F MODEL - THDS - FABRICATED ALUMINUM CABINET PAINTED TIM HORTON'S IVORY - .150" PAN FORMED MODIFIED ACRYLIC FACES WITH FLAT PAINTED GRAPHICS - FLUORESCENT LAMP ILLUMINATION NOTE: MODEL DIR15 HAS GREEN BACKGROUND WITH WHITE COPY (FONT: Humanist 521 BT)	<input checked="" type="checkbox"/> PMS 485 RED <input type="checkbox"/> GG 101 WHITE <input checked="" type="checkbox"/> PMS 348 GREEN <input type="checkbox"/> TIM HORTON'S IVORY	<input type="checkbox"/> FACE TRIMS <input type="checkbox"/> FASCIA COLOR <input type="checkbox"/> RADIUS DIM. <input type="checkbox"/> BUILDING DIM. <input type="checkbox"/> FACADE ANGLE <input type="checkbox"/> OTHER	<input checked="" type="checkbox"/> PROVIDED <input type="checkbox"/> REQUIRED If required, customer to provide Custom Sign Center, Inc. with camera ready or appropriate digital file. Please contact your salesperson or Design Staff for appropriate file types.
FILENAME: THDD & THDS REV# 1	DATE: 1/21/07 REVDATE 8/28/08 DGNR: LAE SALES: SHEEHY	SCALE: 1/2" = 1' Approval Signatures Required to insure that all spelling, colors, and specifications for sign(s) rendered meets customer & landlord approvals.	CUSTOMER: _____ LANDLORD: _____	DATE: _____ DATE: _____

custom SIGN Center, Inc. Full Service Sign Company

3200 Valleyview Drive
 PH: 614-279-6700
 Columbus, OH 43204
 FX: 614-279-7525

This original design and all information herein are the property of
 Custom Sign Center, Inc. Artwork is subject to return if not purchased.
 Any unauthorized use is forbidden.
 © Copyright 2005 All rights reserved.

