

PERMIT ISSUED

City of Portland, Maine - Building or Use Permit Application

389 Congress Street, 04101 Tel: (207) 874-8703, Fax: (207) 874-8716

Permit No: 01-0240	Issue Date: APR 13 2001	CEL: 197 L001001
-----------------------	----------------------------	---------------------

Location of Construction: 95 Westland Ave	Owner Name: Carter, R. Stuart & Abigail	Owner Address: 95 Westland Ave	Phone: 207 775-1502
Business Name: n/a	Contractor Name: R. S. Carter Construction	Contractor Address: PO Box 11138 Portland	Phone: 2078740000
Lessee/Buyer's Name n/a	Phone: n/a	Permit Type: Alterations - Dwellings	Zone: R-5

Past Use: Single Family	Proposed Use: Single Family / Addition to kitchen, livingroom & bedroom. **Call Stuart @ 838-9395.	Permit Fee: \$0.00	Cost of Work: \$25,000.00	Signature: <i>[Signature]</i>
Proposed Project Description: Additon		FIRE DEPT: <input type="checkbox"/> Approved <input type="checkbox"/> Denied INSPECTION: Use Group: A-3 Type: 5B PERMIT ISSUED WITH REQUIREMENTS Signature: <i>[Signature]</i>		
		PEDESTRIAN ACTIVITIES DISTRICT (P.A.D.) Action: <input type="checkbox"/> Approved <input type="checkbox"/> Approved w/Conditions <input type="checkbox"/> Denied Signature: _____ Date: _____		

Permit Taken By: gg	Date Applied For: 04/02/2001	Zoning Approval	
------------------------	---------------------------------	------------------------	--

1. This permit application does not preclude the Applicant(s) from meeting applicable State and Federal Rules. 2. Building permits do not include plumbing, septic or electrical work. 3. Building permits are void if work is not started within six (6) months of the date of issuance. False information may invalidate a building permit and stop all work..	Special Zone or Reviews <input type="checkbox"/> Shoreland <input type="checkbox"/> Wetland <input type="checkbox"/> Flood Zone <input type="checkbox"/> Subdivision <input type="checkbox"/> Site Plan Maj <input type="checkbox"/> Minor <input type="checkbox"/> MM <input type="checkbox"/> <i>single family constructed 1923 5' side setback OK per Section 14-433</i> Date: <i>MS 4/9/01</i>	Zoning Appeal <input type="checkbox"/> Variance <input type="checkbox"/> Miscellaneous <input type="checkbox"/> Conditional Use <input type="checkbox"/> Interpretation <input type="checkbox"/> Approved <input type="checkbox"/> Denied Date: _____	Historic Preservation <input checked="" type="checkbox"/> Not in District or Landmark <input type="checkbox"/> Does Not Require Review <input type="checkbox"/> Requires Review <input type="checkbox"/> Approved <input type="checkbox"/> Approved w/Conditions <input type="checkbox"/> Denied Date: <i>[Signature]</i>
--	--	--	--

PERMIT ISSUED WITH REQUIREMENTS

CERTIFICATION

I hereby certify that I am the owner of record of the named property, or that the proposed work is authorized by the owner of record and that I have been authorized by the owner to make this application as his authorized agent and I agree to conform to all applicable laws of this jurisdiction. In addition, if a permit for work described in the application is issued, I certify that the code official's authorized representative shall have the authority to enter all areas covered by such permit at any reasonable hour to enforce the provision of the code(s) applicable to such permit.

SIGNATURE OF APPLICANT	ADDRESS	DATE	PHONE
------------------------	---------	------	-------

RESPONSIBLE PERSON IN CHARGE OF WORK, TITLE	DATE	PHONE
---	------	-------

THIS IS NOT A PERMIT/CONSTRUCTION CANNOT COMMENCE UNTIL THE PERMIT IS ISSUED

**Minor/Minor Site Review for New Detached Single Family Dwelling,
All Purpose Building Permit Application**

In the interest of processing your application in the quickest possible manner, please complete the Information below for a Building or Use Permit.

NOTE**If you or the property owner owes real estate or personal property taxes or user charges on any property within the City, payment arrangements must be made before permits of any kind are accepted.

Location/Address of Construction: 95 WESTLAND AVE. PORTLAND, ME 04102

Total Square Footage of Proposed Structure <u>800</u>	Square Footage of Lot <u>42,000 sq ft.</u>
---	--

Tax Assessor's Chart, Block & Lot Number Chart# <u>197</u> Block# <u>L</u> Lot# <u>001</u>	Owner: <u>R. STUART + ABIGAIL CARTER</u>	Telephone#: <u>207 775-1502</u>
---	---	------------------------------------

Lessee/Buyer's Name (If Applicable)	Owner's/Purchaser/Lessee Address: <u>95 WESTLAND AVE PORTL</u>	Cost Of Work: <u>\$ 25,000</u> Fee: <u>\$ 194.00</u>
-------------------------------------	---	---

Current use: SINGLE FAMILY HOME Proposed SIF
use: SAME

Project description:
ADDITION TO KITCHEN, LIVINGROOM + BDRM

Contractor's Name, Address & Telephone <u>R.S. CARTER CONSTRUCTION P.O. BOX 11138 PORTLAND ME 04109-7138</u>	<u>(207) 874-0000 EXT 1</u>	Rec'd By: <u>[Signature]</u> <u>2/01</u>
---	-----------------------------	--

A "minor/minor" site plan review is required for New Single Family Homes Only. The Site/Plot plan must be prepared and sealed by a registered land surveyor. The following must be submitted:

- 4 copies of the site/plot plan
- 1 copy of the building/construction plan on 32" x 48"
- 1 copy of the site plan/plot plan and construction/building plan on paper no larger than 11" x 17"

On all commercial/Minor & Major projects must submit the following:

- 1 copy of the site/plot plan
- 2 copy of the building/construction plan on 32" x 48"
- 1 copy of the site/plot and construction /building plan on paper no larger than 11" x 17"

Please note that single family additions and alterations may be hand drawn on regular paper and only ONE copy of the below details will still need to be submitted.

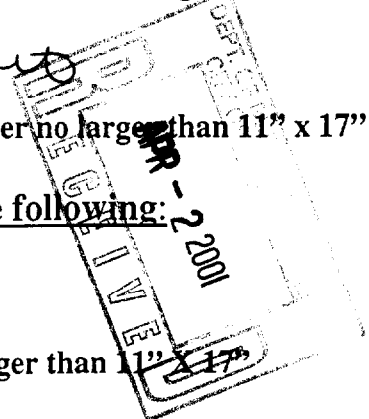

THIS IS NOT A PERMIT/CONSTRUCTION CANNOT COMMENCE UNTIL THE PERMIT IS ISSUED

A PLOT PLAN INCLUDES THE FOLLOWING:

- The shape and dimension of the lot, all existing buildings (if any), the proposed structure and the distance from the actual property lines. Structures include decks porches, a bow windows cantilever sections and roof overhangs, as well as, sheds, pools, garages and any other accessory structures.
- Scale and North arrow; Zoning District & Setbacks
- First Floor sill elevation (based on mean sea level datum);
- Location and dimensions of parking areas and driveways;
- Location and size of both existing utilities in the street and the proposed utilities serving the building;
- Location of areas on the site that will be used to dispose of surface water.
- Existing and proposed grade contours

A COMPLETE SET OF CONSTRUCTION DRAWINGS INCLUDES THE FOLLOWING:

- Cross Sections w/Framing details (including porches, decks w/ railings, and accessory structures)
 - Floor Plans & Elevations
 - Window and door schedules
 - Foundation plans with required drainage and damp proofing
- Electrical and plumbing layout. Mechanical drawings for any specialized equipment such as furnaces, chimneys, gas equipment, HVAC equipment (air handling) or other types of work that may require special review must be included.

SEPARATE PERMITS ARE REQUIRED FOR INTERNAL & EXTERNAL PLUMBING, HVAC AND ELECTRICAL INSTALLATIONS

- All construction must be conducted in compliance with the 1999 B.O.C.A. Building Code as amended by Section 6-Art II.
- All plumbing must be conducted in compliance with the State of Maine Plumbing Code.
- All Electrical Installation must comply with the 1999 National Electrical Code as amended by Section 6-Art III.
- HVAC (Heating, Ventilation and Air Conditioning) installation must comply with the 1993 BOCA Mechanical Code.

Certification

I hereby certify that I am the Owner of record of the named property, or that the proposed work is authorized by the owner of record and that I have been authorized by the owner to make this application as his/her authorized agent. I agree to conform to all applicable laws of this jurisdiction. In addition, if a permit for work described in this application is issued, I certify that the Code Official's authorized representative shall have the authority to enter all areas covered by this permit at any reasonable hour to enforce the provisions of the codes applicable to this permit.

Signature of applicant: 	Date: 4/2/11
---	--------------

Minor/Minor Site Review Fee: \$300.00/Building Permit Fee: \$30.00 for the 1st \$1000.cost plus \$6.00 per \$1,000.00 construction cost thereafter.

ONE SET OF SUBMISSIONS INCLUDING CONSTRUCTION AND SITE PLAN DRAWINGS MUST BE SUBMITTED ON PAPER NO LARGER THAN 11" x 17" BEFORE ANY BUILDING PERMIT WILL BE ISSUED

LAND USE - ZONING REPORT

ADDRESS: 95 Westland Ave DATE: 4/9/07

REASON FOR PERMIT: Addition to single family

BUILDING OWNER: Carter C-B-L: 197-L-1, 2, 3, 7, 8, 18 to 21

PERMIT APPLICANT: owner

APPROVED: with conditions: #1, #6, #10, #12

CONDITION(S) OF APPROVAL

1. This permit is being approved on the basis of plans submitted. Any deviations shall require a separate approval before starting that work.
2. During its existence, all aspects of the Home Occupations criteria, Section 14-410, shall be maintained.
3. All the conditions placed on the original, previously approved, permit issued on _____ are still in effect for this amendment, and/or revised permit.
4. The footprint of the existing _____ shall not be increased during maintenance reconstruction.
5. Your present structure is legally nonconforming as to setbacks. If you are to demolish this structure on your own volition, you will only have one (1) year to replace it in the same footprint (no expansions), with the same height, and the same use. Any changes to any of the above shall require that this structure met the current zoning standards.
6. This property shall remain a single family dwelling. Any change of use shall require a separate permit application for review and approval.
7. Our records indicate that this property has a legal use of _____ units. Any change in this approved use shall require a separate permit application for review and approval.
8. Separate permits shall be required for any new signage.
9. Separate permits shall be required for future decks, sheds, pool(s), and/or garage.
10. This is not an approval for an additional dwelling unit. You shall not add any additional kitchen equipment including, but not limited to items such as stoves, microwaves, refrigerators, or kitchen sinks, etc. without special approvals.
11. All of the attached Floodplain forms shall be appropriately filled out, signed, and returned prior to the issuance of any certificates of occupancy.
12. Other requirements of condition: The side setback shall be no less than 5 feet exactly (reduction allowed under 14-433)

Marge Schmuckal
Marge Schmuckal, Zoning Administrator

BUILDING PERMIT REPORT

DATE: 12 APRIL 2001 ADDRESS: 95 Westland Ave. CBL: 197-L-001

REASON FOR PERMIT: To Construct addition

BUILDING OWNER: The Carter's

PERMIT APPLICANT: _____ CONTRACTOR P.S. Carter Const

USE GROUP: R-3 CONSTRUCTION TYPE: 5B CONSTRUCTION COST: \$25,000.00 PERMIT FEES: \$1746.00

The City's Adopted Building Code (The BOCA National Building Code/1999 with City Amendments)
The City's Adopted Mechanical Code (The BOCA National Mechanical Code/1993)

CONDITION(S) OF APPROVAL

This permit is being issued with the understanding that the following conditions shall be met: *1, *2, *3, *4, *5, *6, *7, *9, *11, *13, *14, *15, *16, *20, *28, *30, *33, *34, *35, *36

- 1. This permit does not excuse the applicant from meeting applicable State and Federal rules and laws.
2. Before concrete for foundation is placed, approvals from the Development Review Coordinator and Inspection Services must be obtained. (A 24 hour notice is required prior to inspection) "ALL LOT LINES SHALL BE CLEARLY MARKED BEFORE CALLING."
3. Foundation drain shall be placed around the perimeter of a foundation that consists of gravel or crushed stone containing not more than 10 percent material that passes through a No. 4 sieve.
4. Foundations anchors shall be a minimum of 1/2" in diameter, 7" into the foundation wall, minimum of 12" from corners of foundation and a maximum 6' O.C. between bolts.
5. Waterproofing and dampproofing shall be done in accordance with Section 1813.0 of the building code.
6. Precaution must be taken to protect concrete and masonry.
7. It is strongly recommended that a registered land surveyor check all foundation forms before concrete is placed.
8. Private garages located beneath habitable rooms in occupancies in Use Group R-1, R-2, R-3 or I-1 shall be separated from adjacent interior spaces by fire partitions and floor/ceiling assembly which are constructed with not less than 1-hour fire resisting rating.
9. All chimneys and vents shall be installed and maintained as per Chapter 12 of the City's Mechanical Code.
10. Sound transmission control in residential building shall be done in accordance with Chapter 12, Section 1214.0 of the City's Building Code.
11. Guardrails & Handrails: A guardrail system is a system of building components located near the open sides of elevated walking surfaces for the purpose of minimizing the possibility of an accidental fall from the walking surface to the lower level.
12. Headroom in habitable space is a minimum of 7'6".
13. Stair construction in Use Group R-3 & R-4 is a minimum of 10" tread and 7 1/4" maximum rise.
14. The minimum headroom in all parts of a stairway shall not be less than 80 inches.
15. The Minimum required width of a corridor shall be determined by the most restrictive of the criteria under section 1011.3 but not less than 36".
16. Every sleeping room below the fourth story in buildings of Use Groups R and I-1 shall have at least one operable window or exterior door approved for emergency egress or rescue.
17. Each apartment shall have access to two (2) separate, remote and approved means of egress.
18. All vertical openings shall be enclosed with construction having a fire rating of at least one (1) hour, including fire doors with self closure's.
19. The boiler shall be protected by enclosing with (1) hour fire rated construction including fire doors and ceiling, or by providing automatic extinguishment.

- A 20. All single and multiple station smoke detectors shall be of an approved type and shall be installed in accordance with the provisions of the City's Building Code Chapter 9, Section 920.3.2 (BOCA National Building Code/1999), and NFPA 101 Chapter 18 & 19. (Smoke detectors shall be installed and maintained at the following locations):
- In the immediate vicinity of bedrooms
 - In all bedrooms
 - In each story within a dwelling unit, including basements
21. A portable fire extinguisher shall be located as per NFPA #10. They shall bear the label of an approved agency and be of an approved type. (Section 921.0)
22. The Fire Alarm System shall be installed and maintained to NFPA #72 Standard.
23. The Sprinkler System shall be installed and maintained to NFPA #13 Standard.
24. All exit signs, lights and means of egress lighting shall be done in accordance with Chapter 10 Section & Subsections 1023.0 & 1024.0 of the City's Building Code. (The BOCA National Building Code/1999)
25. Section 25 - 135 of the Municipal Code for the City of Portland states, "No person or utility shall be granted a permit to excavate or open any street or sidewalk from the time of November 15 of each year to April 15 of the following year".
26. The builder of a facility to which Section 4594-C of the Maine State Human Rights Act Title 5 MRSA refers, shall obtain a certification from a design professional that the plans commencing construction of the facility, the builder shall submit the certification the Division of Inspection Services.
27. Ventilation and access shall meet the requirements of Chapter 12 Sections 1210.0 and 1211.0 of the City's Building Code. (Crawl spaces & attics).
- * 28. All electrical, plumbing and HVAC permits must be obtained by Master Licensed holders of their trade. **No closing in of walls until all electrical (min. 72 hours notice) and plumbing inspections have been done.**
29. All requirements must be met before a final Certificate of Occupancy is issued.
- * 30. All building elements shall meet the fastening schedule as per Table 2305.2 of the City's Building Code (The BOCA National Building Code/1996).
31. Ventilation of spaces within a building shall be done in accordance with the City's Mechanical code (The BOCA National Mechanical Code/1993). (Chapter M-16)
32. Please read and implement the attached Land Use Zoning report requirements.
- * 33. Bor'ing, cutting and notching shall be done in accordance with Sections 2305.3, 2305.3.1, 2305.4.4 and 2305.5.1 of the City's Building Code.
- * 34. Bridging shall comply with Section 2305.16.
- * 35. Glass and glazing shall meet the requirements of Chapter 24 of the building code. (Safety Glazing Section 2406.0)
- * 36. All flashing shall comply with Section 1406.3.10.
37. All signage shall be done in accordance with Section 3102.0 signs of the City's Building Code, (The BOCA National Building Code/1999).

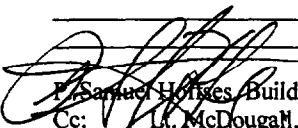
 E. Samuel Holmes, Building Inspector
 Cc: Lt. McDougall, PFD
 Marge Schmuckal, Zoning Administrator
 Michael Nugent, Inspection Service Manager

PSH 10/1/00

****This permit is herewith issued, on the basis of plans submitted and conditions placed on these plans, any deviations shall require a separate approval.**

*****THIS PERMIT HAS BEEN ISSUED WITH THE UNDERSTANDING THAT ALL THE CONDITIONS OF THE APPROVAL SHALL BE COMPLETED. THEREFORE, BEFORE THE WORK IS COMPLETED A REVISED PLAN OR STATEMENT FROM THE PERMIT HOLDER SHALL BE SUBMITTED TO THIS OFFICE SHOWING OR EXPLAINING THAT THE CONDITIONS HAVE BEEN MET. IF THIS REQUIREMENT IS NOT RECEIVED YOUR CERTIFICATE OF OCCUPANCY SHALL BE WITHHELD. (You Shall Call for Inspections)**

******ALL PLANS THAT REQUIRE A PROFESSIONAL DESIGNER'S SEAL, (AS PER SECTION 114.0 OF THE BUILDING CODE) SHALL ALSO BE PRESENTED TO THIS DIVISION ON AUTO CAD LT. 2000, DXF FORMAT OR EQUIVALENT.**

*******CERTIFICATE OF OCCUPANCY FEE \$50.00**

TAX RECEIPT

City of Portland
P O Box 544
Portland ME 041120544
207-874-8861

Paid by: CARTER ROBERT S III
CARTER ABIGAIL R
95 WESTLAND AVE
PORTLAND ME 04102

Receipt#: 51733 / 180863
Batch: TONYAM 4/02/2001 00
Date paid: 4/02/2001

Account ID: 28684	Parcel Id	197 - L-001-001
95 WESTLAND AVE		REAL ESTATE TAX
Owner: LAPINE CRAIG &		197-L-1-2-3-7
ACCOUNT # L05760		8-18 TO 21
STROUDWATER		WESTLAND AVE FENWAY ST
		CARIBOU ST 30000 SF

Year	Value	Rate	Base	Pen & Int	Coll fee	Total paid
2001 2 RE TAX	143700	24.00000	1,441.31	8.36		1,449.67

Printed: 4/02/01 8:57:22

Receipt total: 1,449.67

Tender: CHECK 4904 1,449.67

Additional comments:

1

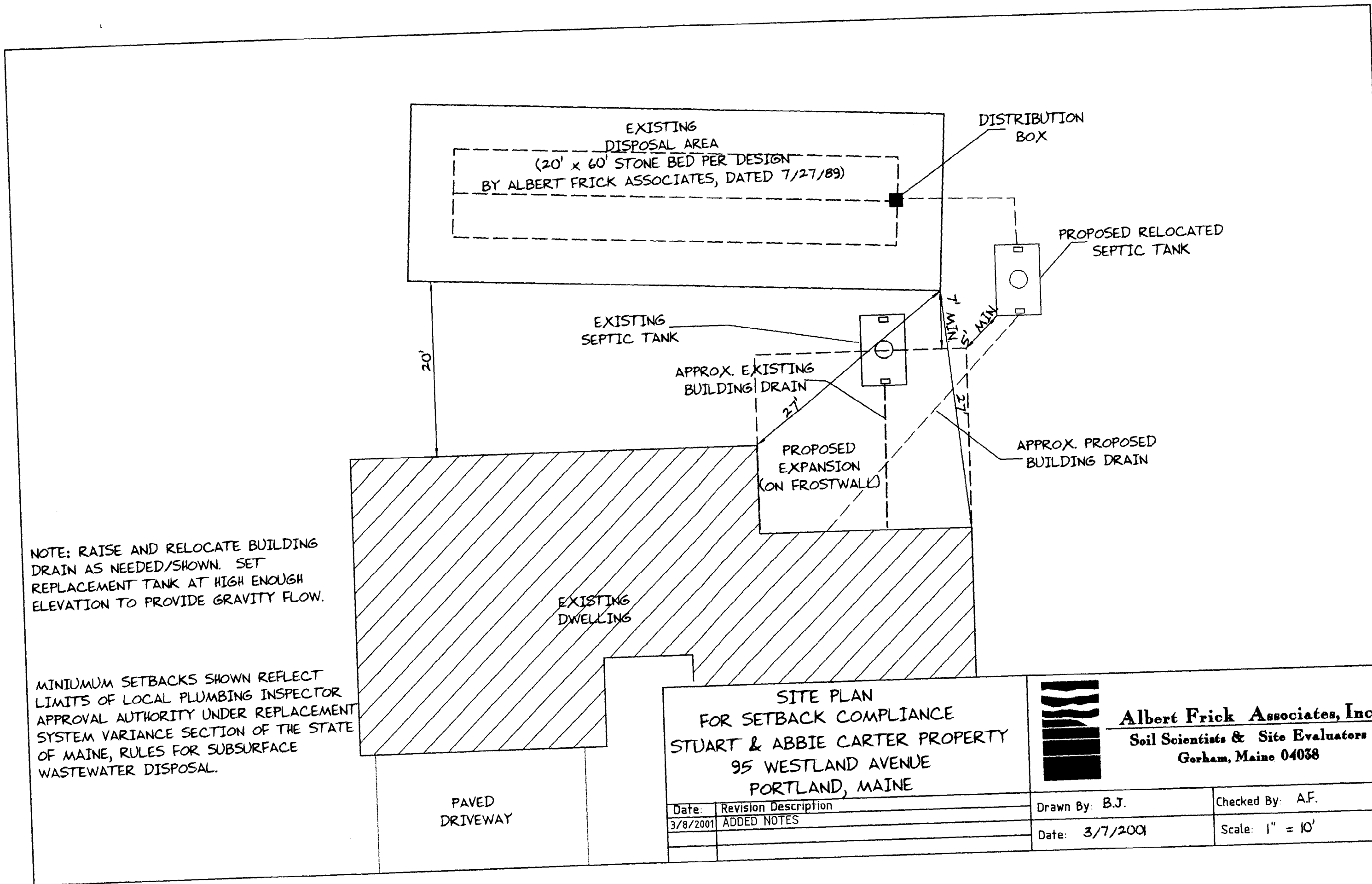

NOTE: RAISE AND RELOCATE BUILDING DRAIN AS NEEDED/SHOWN. SET REPLACEMENT TANK AT HIGH ENOUGH ELEVATION TO PROVIDE GRAVITY FLOW.

MINIMUM SETBACKS SHOWN REFLECT LIMITS OF LOCAL PLUMBING INSPECTOR APPROVAL AUTHORITY UNDER REPLACEMENT SYSTEM VARIANCE SECTION OF THE STATE OF MAINE, RULES FOR SUBSURFACE WASTEWATER DISPOSAL.

**SITE PLAN
FOR SETBACK COMPLIANCE
STUART & ABBIE CARTER PROPERTY
95 WESTLAND AVENUE
PORTLAND, MAINE**



Albert Frick Associates, Inc.
Soil Scientists & Site Evaluators
Gorham, Maine 04038

Date:	Revision Description
3/8/2001	ADDED NOTES

Drawn By: B.J.	Checked By: A.F.
Date: 3/7/2001	Scale: 1" = 10'

CARIBBOU ST.

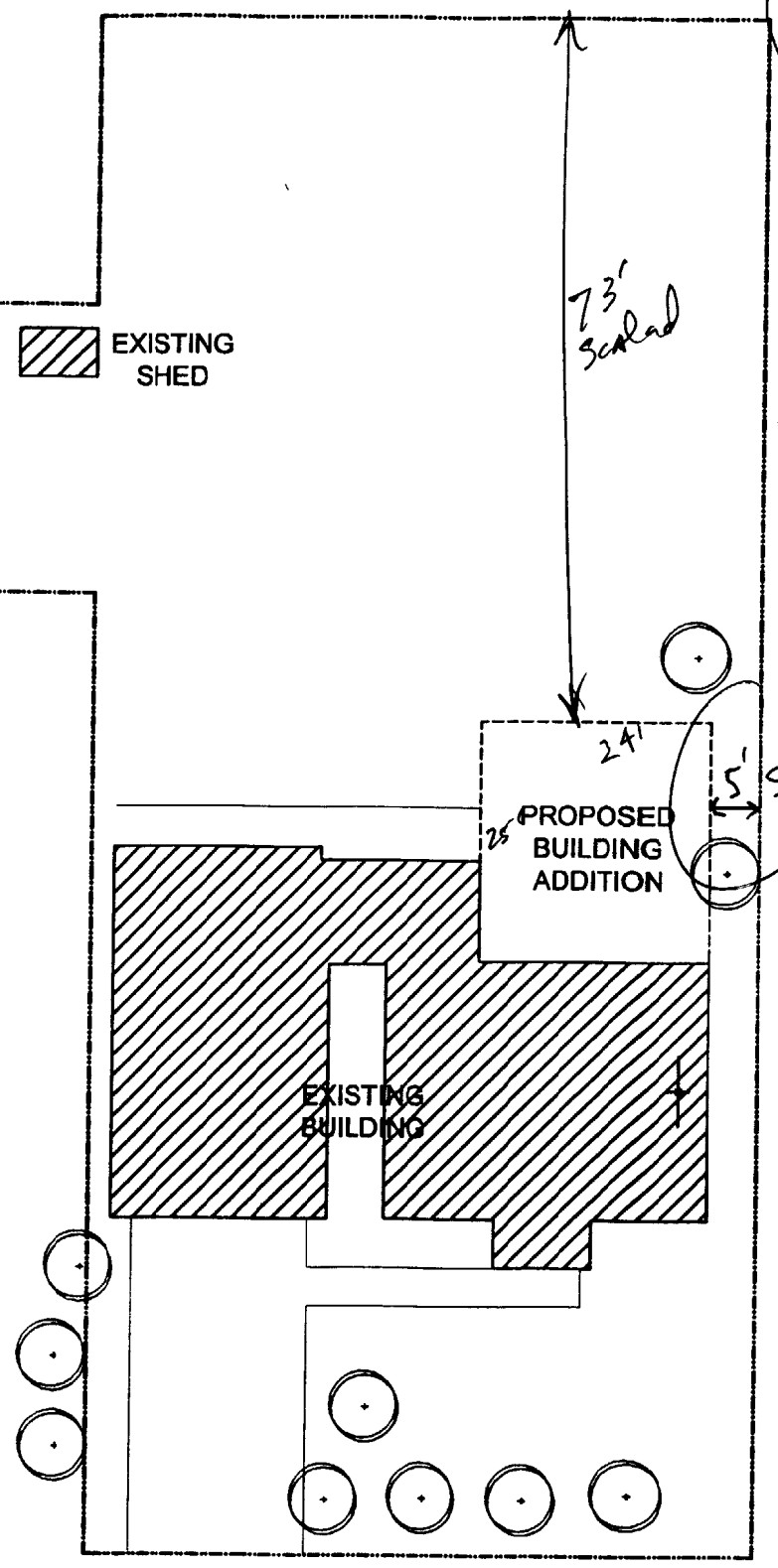

EXISTING SHED

73' Setback

24'

PROPOSED BUILDING ADDITION

5'

EXISTING BUILDING

WESTLAND AVE.

2-5 Zone

REAR: 20' req - 73' setback
SIDE: 5' min per sec. 14-

shall be NO less than 5' - min

DRIVEWAY ST.

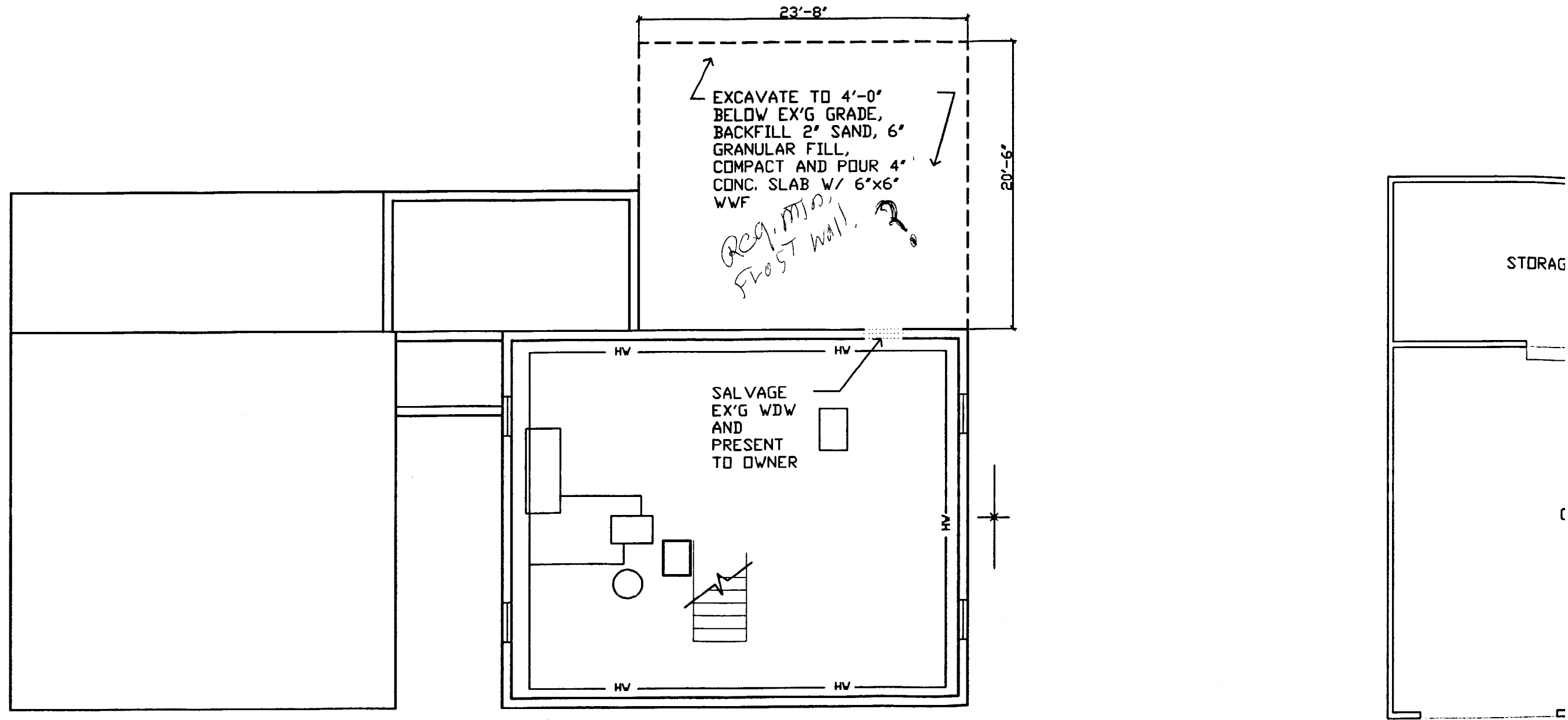

1 DEMOLITION PLAN:
BASEMENT FLOOR
SCALE: 1/8"=1'-0"

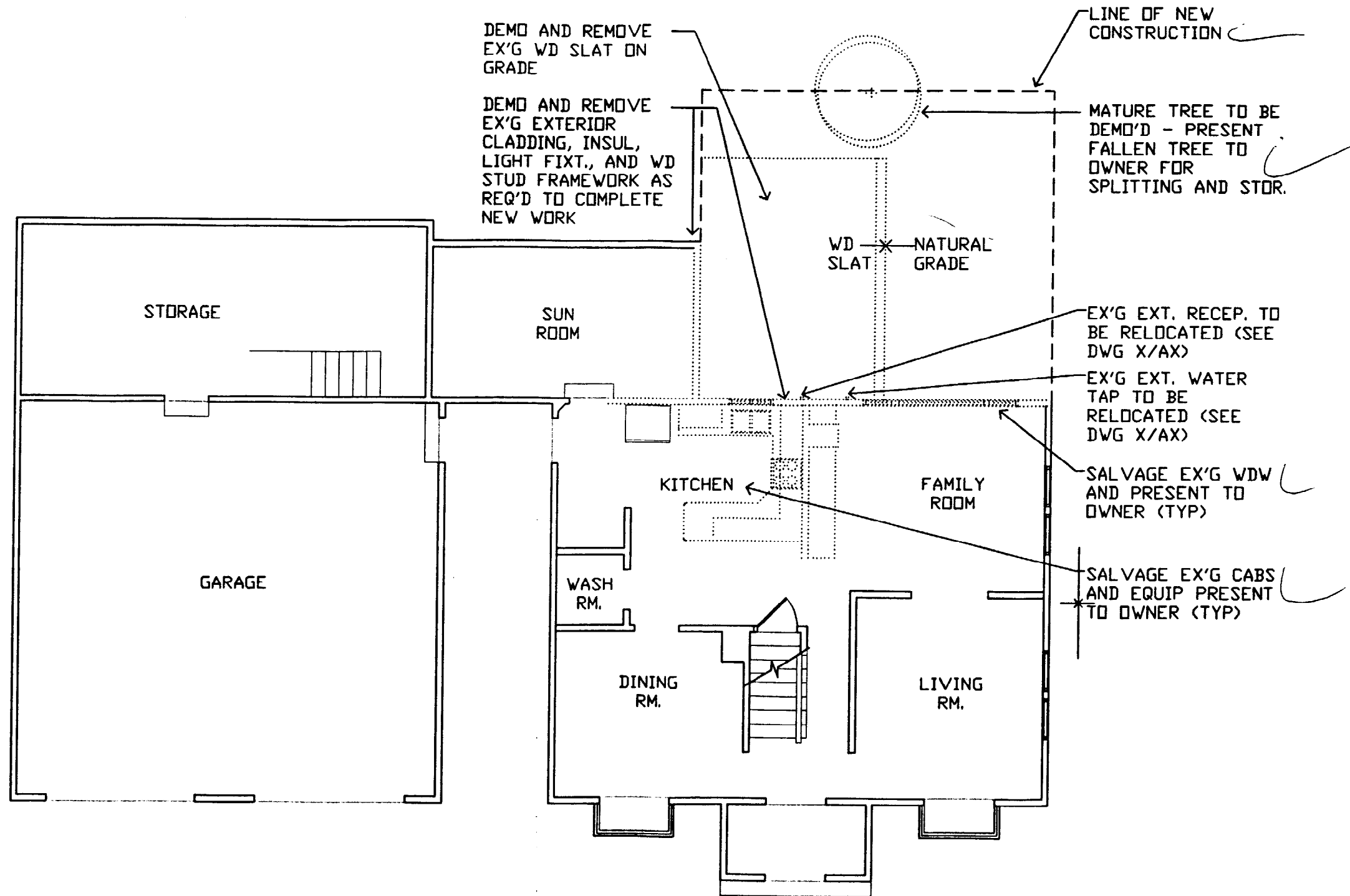

2 DEMOLITION PLAN:
FIRST FLOOR
SCALE: 1/8"=1'-0"



PROJECT TITLE
BUILDING ADDITION AND INTERIORS REND
95 WESTLAND AVE.
PORTLAND, ME 04102

DATE	2/24/01
REVISED	3/26/01
PROJECT NO.	01-006
SCALE	1/4"=1'-0"
DRAWING NO.	D-1
NOTE:	ALL DIMENSIONS AND CONDITIONS SHALL BE VERIFIED BY THE CONTRACTOR AT THE SITE BEFORE PROCEEDING WITH THE WORK.

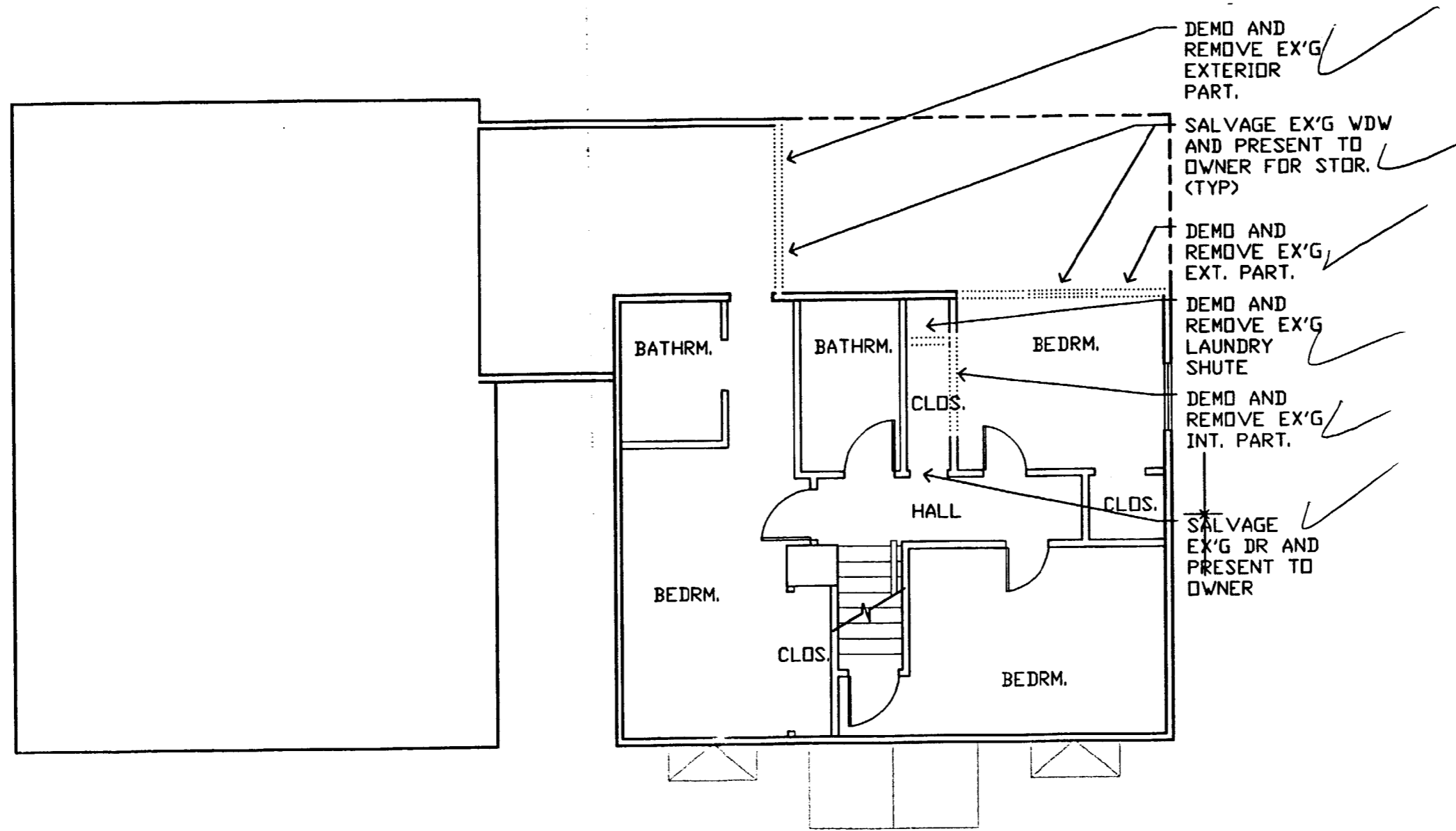

3 DEMOLITION PLAN:
 SECOND FLOOR
 SCALE: 1/8"=1'-0"

ATION

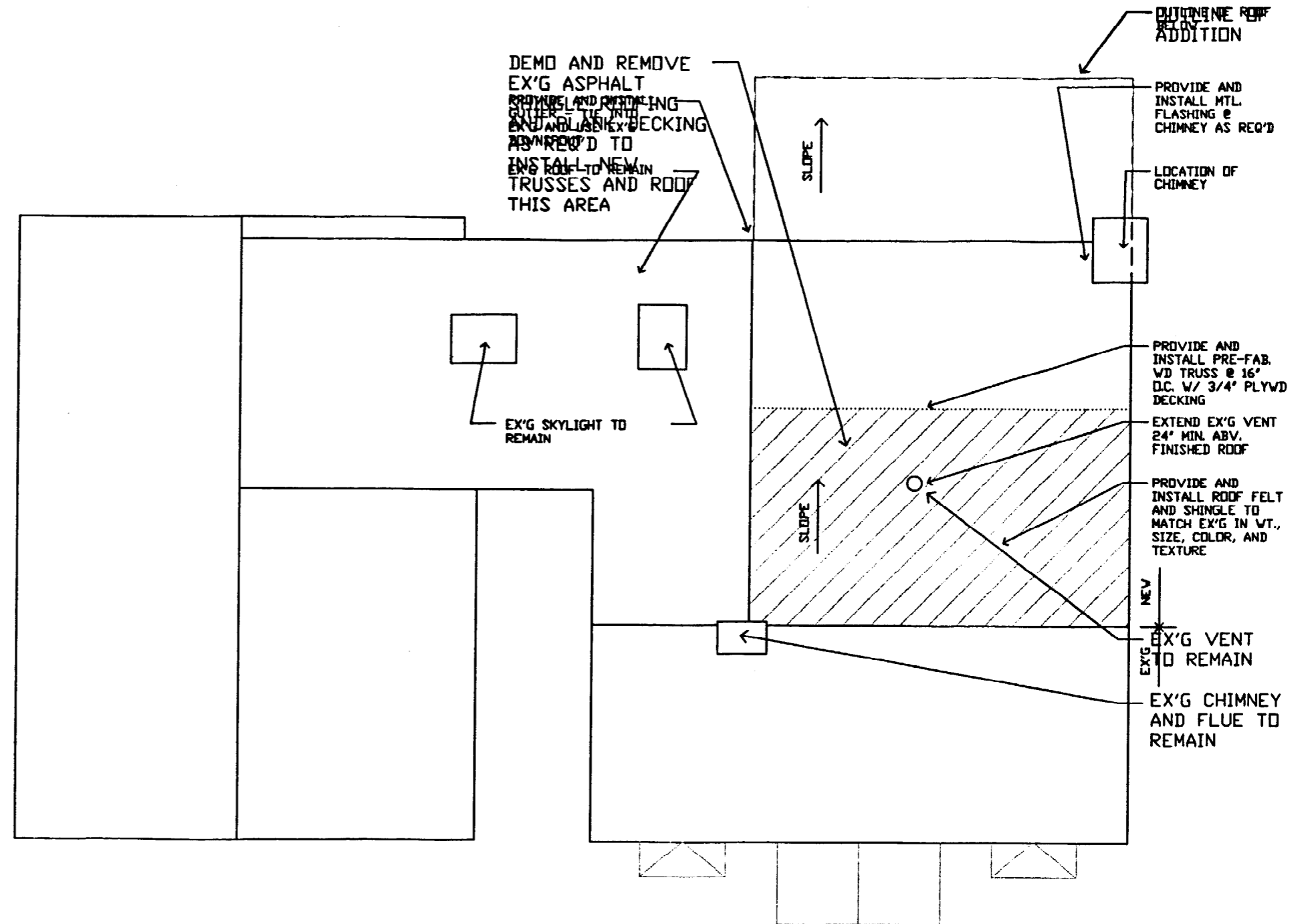

4 DEMOLITION PLAN:
 ROOF
 SCALE: 1/8"=1'-0"

NOTE:
 4A. W/ WD CAP @ 4'-0" A.F.F. (TYP)
 4B. FULL HT. PART.

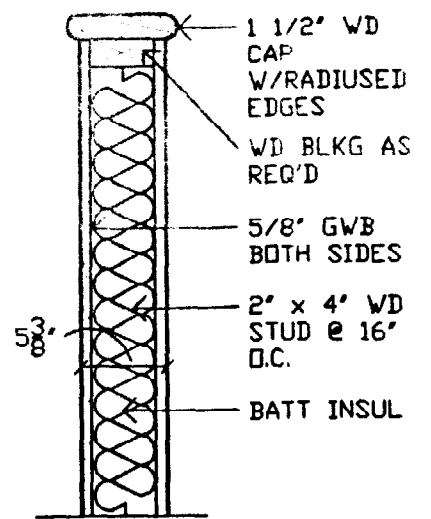

4 WALLTYPE 4
 INTERIOR PARTITION
 SCALE: N.T.S.

5 3/8"

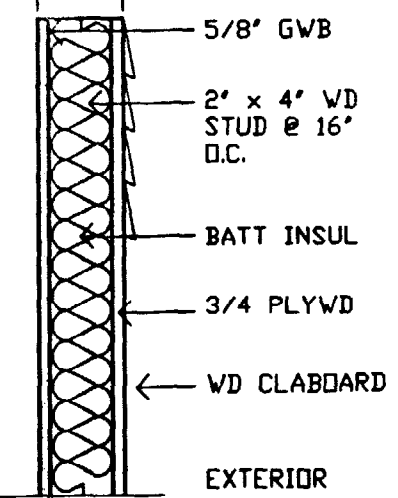

INTERIOR ← EXTERIOR

3 WALLTYPE 3
 EXTERIOR PARTITION
 SCALE: N.T.S.

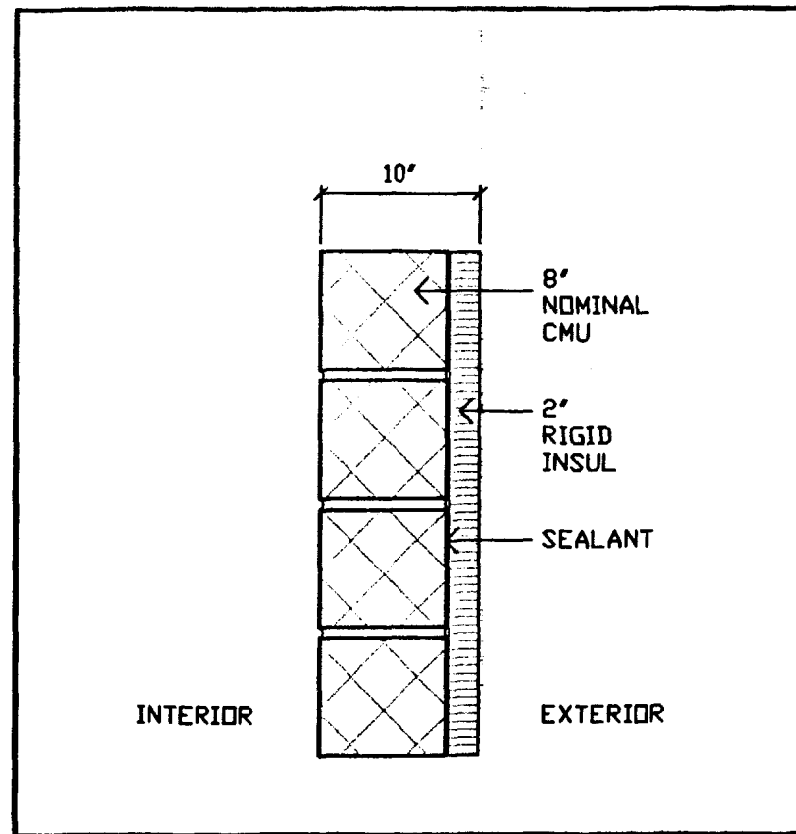

2 WALLTYPE 2
 CMU BLOCK WALL
 SCALE: N.T.S.

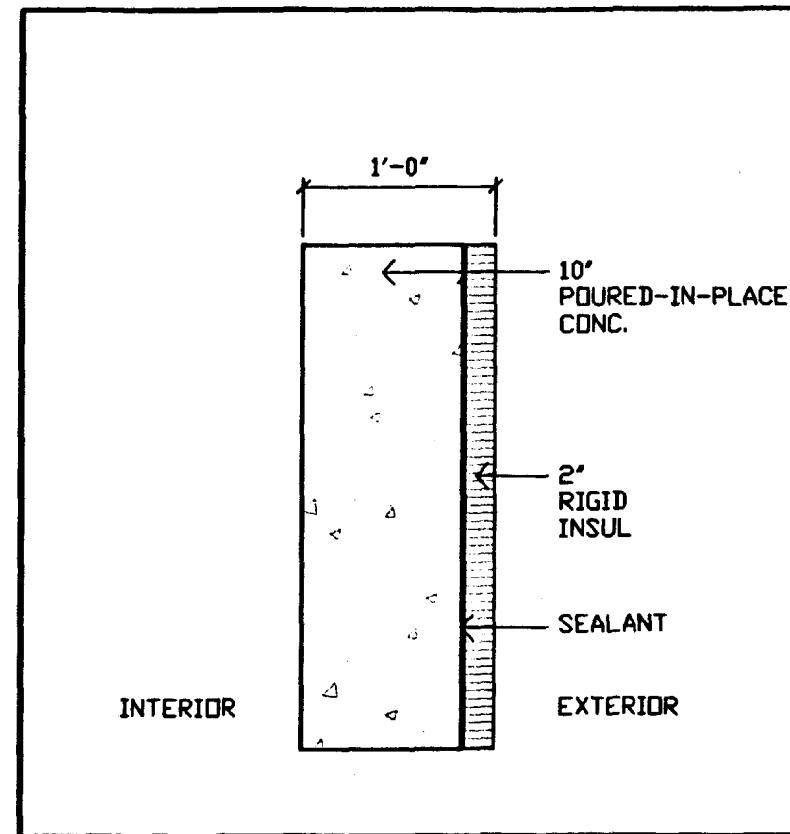

1 WALLTYPE 1
 POURED-IN-PLACE CONC. FND.
 SCALE: N.T.S.

EX'G GRAVEL LEECH
 FIELD TO REMAIN -
 V.I.F. CRITICAL

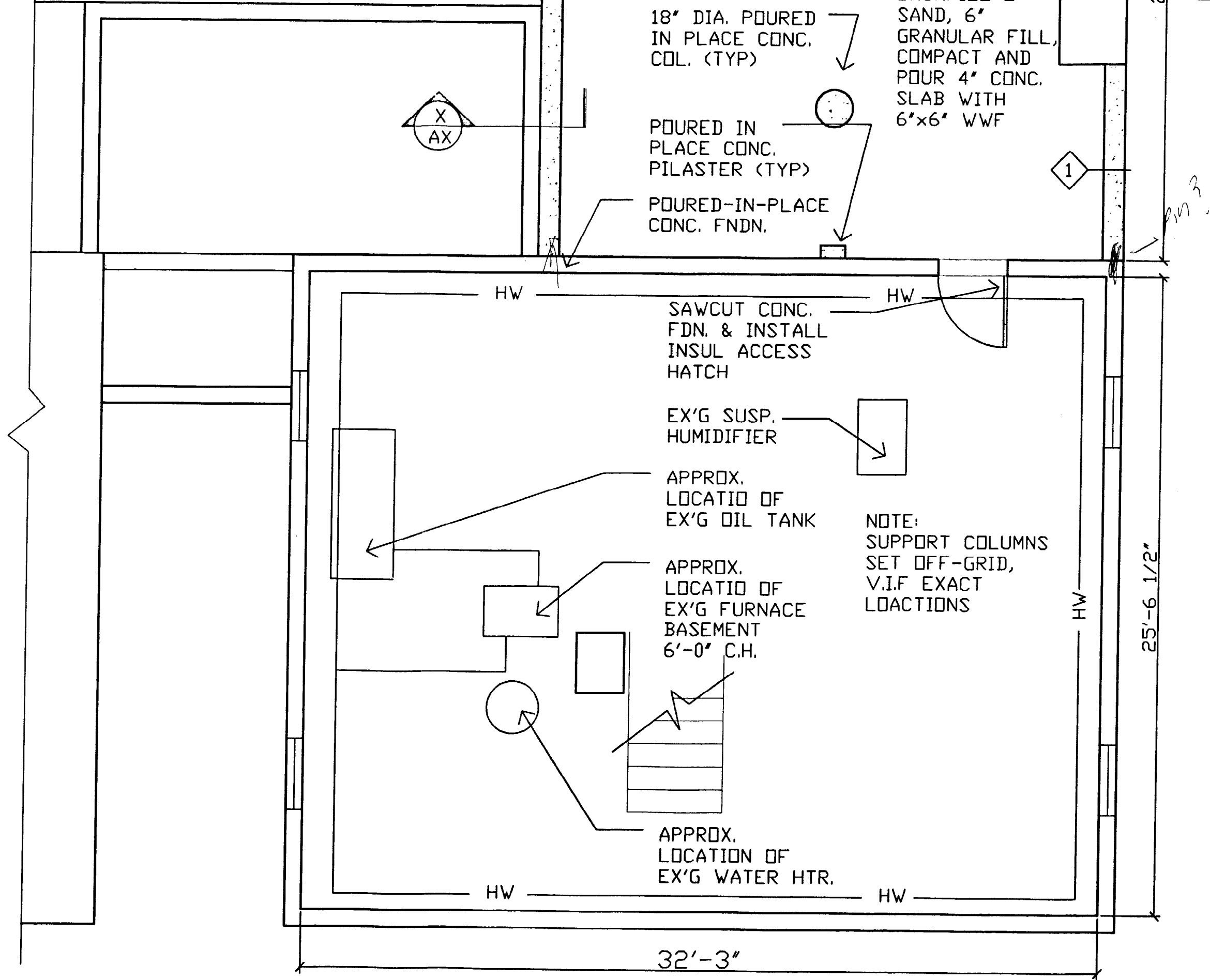

PLAN:
1 BASEMENT FLOOR
 SCALE: 1/4"=1'-0"

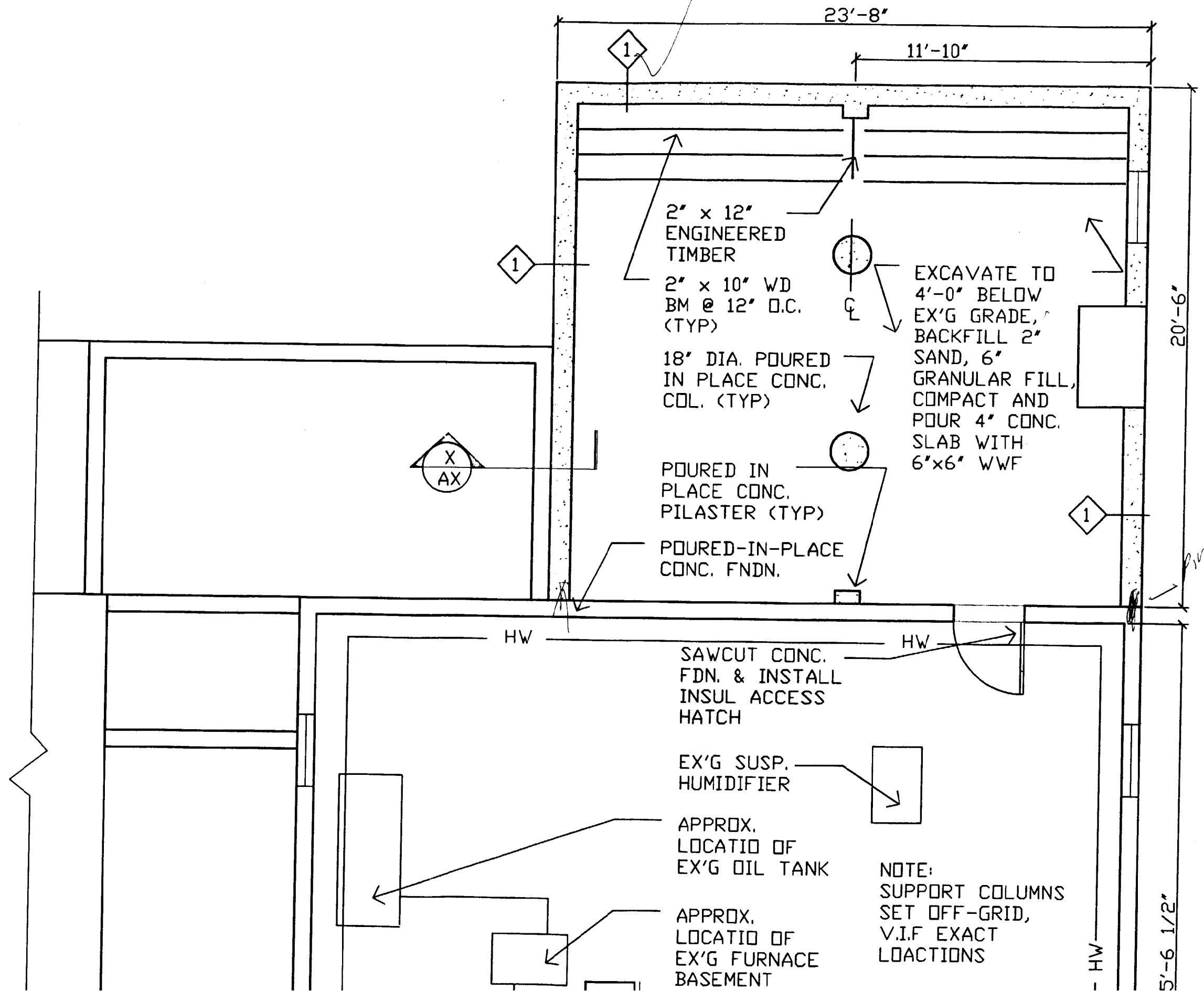

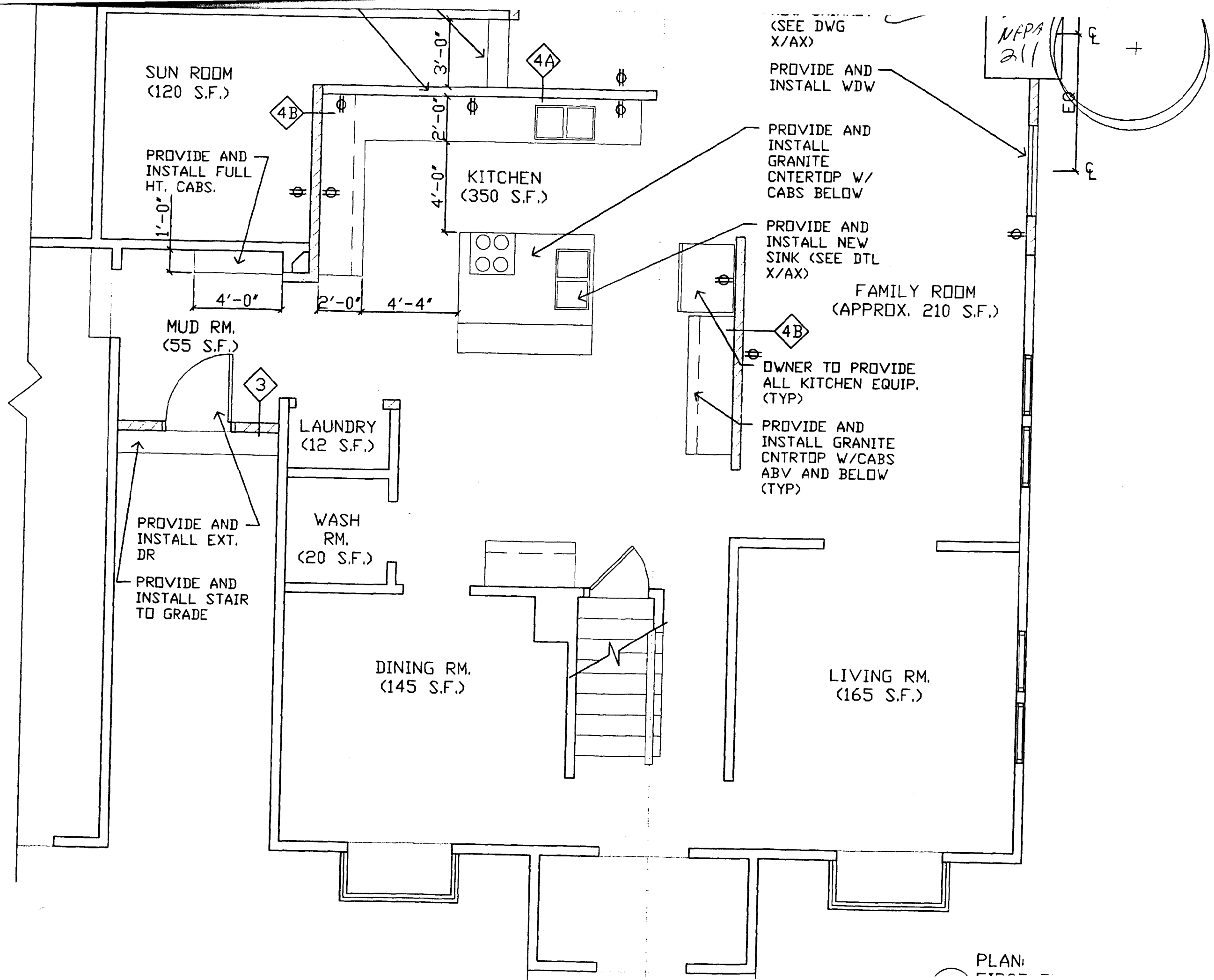

PROJECT TITLE
BUILDING ADDITION AND INTERIORS RENOVATION

95 WESTLAND AVE.
 PDBT AND AP

DATE

REVISED

PROJECT NO.

SCALE

DRAWING NO.

PLAN:

LOCATION OF RELOCATED EXT. WATER TAP

LOCATION OF RELOCATED EXT. ELEC RECEP.

NEW STAIR (SEE DTL X/AX)

PROVIDE AND INSTALL PARTIAL HT. INT. PART. W/ WD CAP (SEE DTL X/AX)

SUN ROOM (120 S.F.)

PROVIDE AND INSTALL FULL HT. CABS.

MUD RM. (55 S.F.)

PROVIDE AND INSTALL EXT. DR

PROVIDE AND INSTALL STAIR

LAUNDRY (12 S.F.)

WASH RM. (20 S.F.)

KITCHEN (350 S.F.)

GREAT ROOM (APPROX. 400 S.F.)

FAMILY ROOM (APPROX. 210 S.F.)

PROVIDE AND INSTALL SLIDING DR TO EXT.

PROVIDE AND INSTALL WDW (SEE DWG X/AX)

LOCATION OF NEW CHIMNEY (SEE DWG X/AX)

PROVIDE AND INSTALL WDW

PROVIDE AND INSTALL GRANITE CNTRTOP W/ CABS BELOW

PROVIDE AND INSTALL NEW SINK (SEE DTL X/AX)

OWNER TO PROVIDE ALL KITCHEN EQUIP. (TYP)

PROVIDE AND INSTALL GRANITE CNTRTOP W/CABS ABV AND BELOW (TYP)

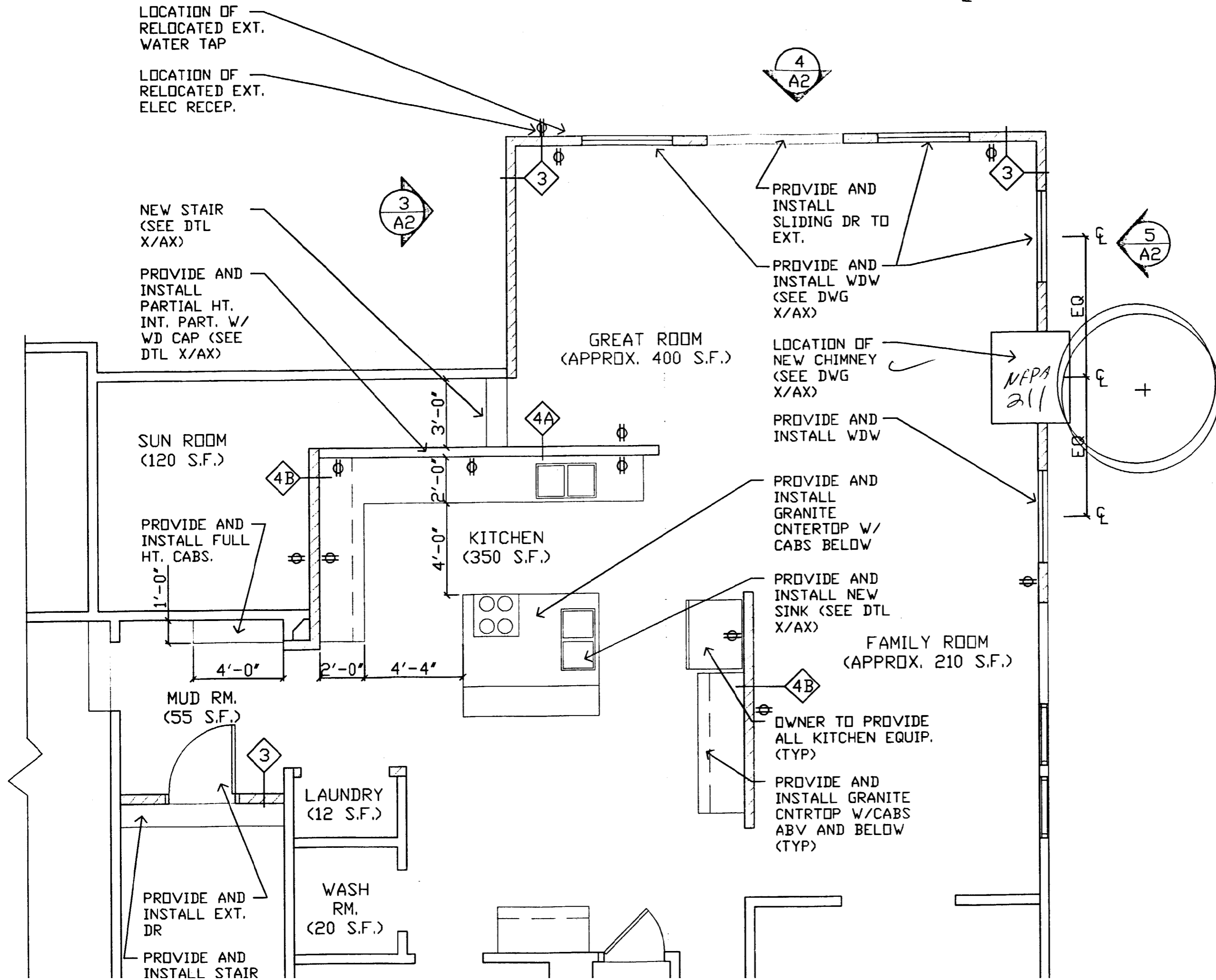

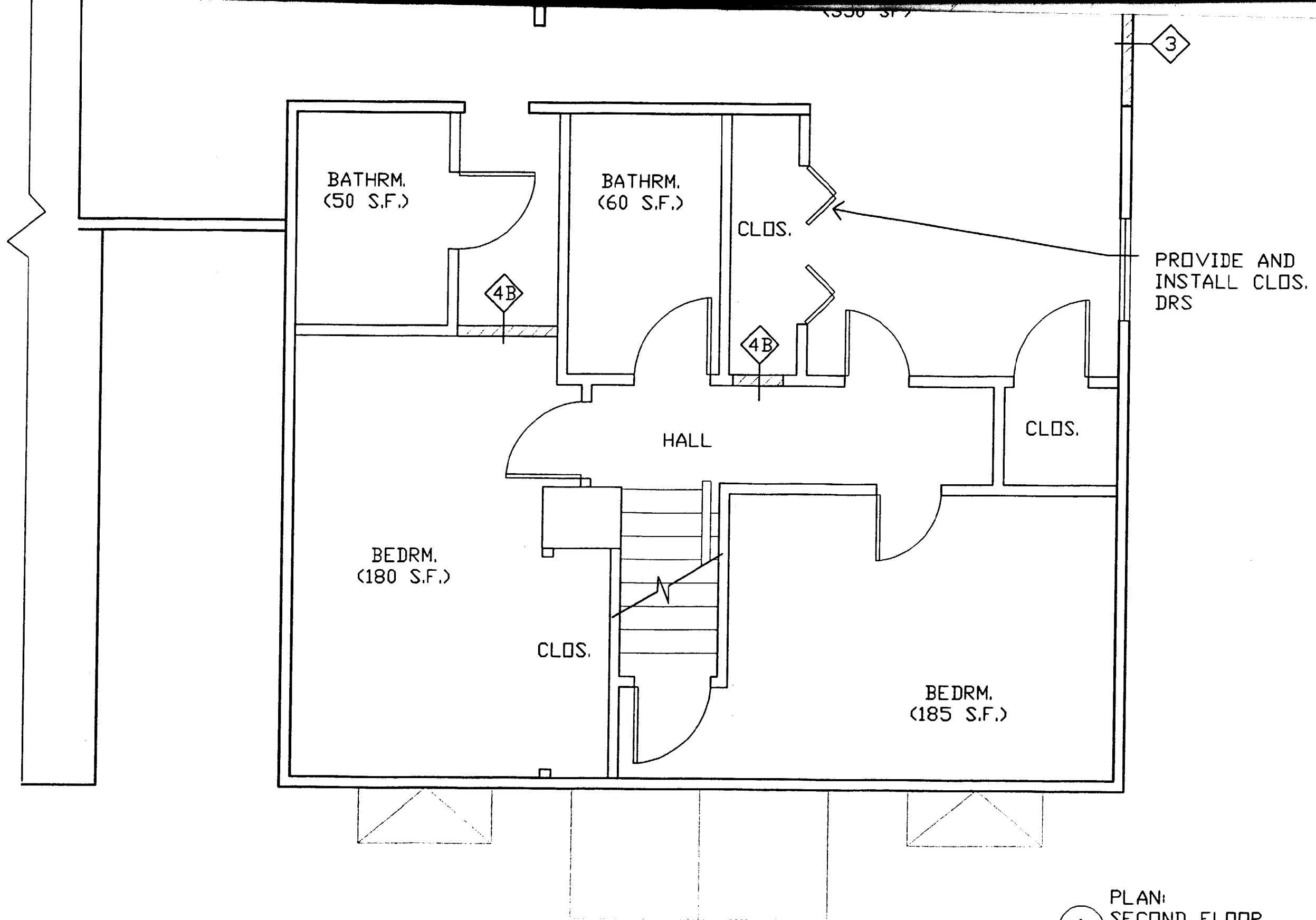

1 PLAN: SECOND FLOOR
SCALE: 1/4"=1'-0"

PROJECT TITLE
BUILDING ADDITION AND INTERIORS RENOV
 95 WESTLAND AVE.
 PORTLAND, ME 04102

DATE

REVISED

PROJECT NO.

SCALE

DRAWING NO.

A

NOTE:
 ALL DIMENSIONS
 SHALL BE VERIF
 CONTRACTOR AT
 BEFORE PROCEED
 WORK.

EX'G SKYLIGHT TO
REMAIN

SLOPE

INSTALL PRE-FAB.
WD TRUSS @ 16"
O.C. W/ 3/4" PLYWD
DECKING

EXTEND EX'G VENT
24" MIN. ABV.
FINISHED ROOF

PROVIDE AND
INSTALL ROOF FELT
AND SHINGLE TO
MATCH EX'G IN WT.,
SIZE, COLOR, AND
TEXTURE

NEW

EX'G

2 PLAN:
THIRD FLOOR
SCALE: 1/4"=1'-0"

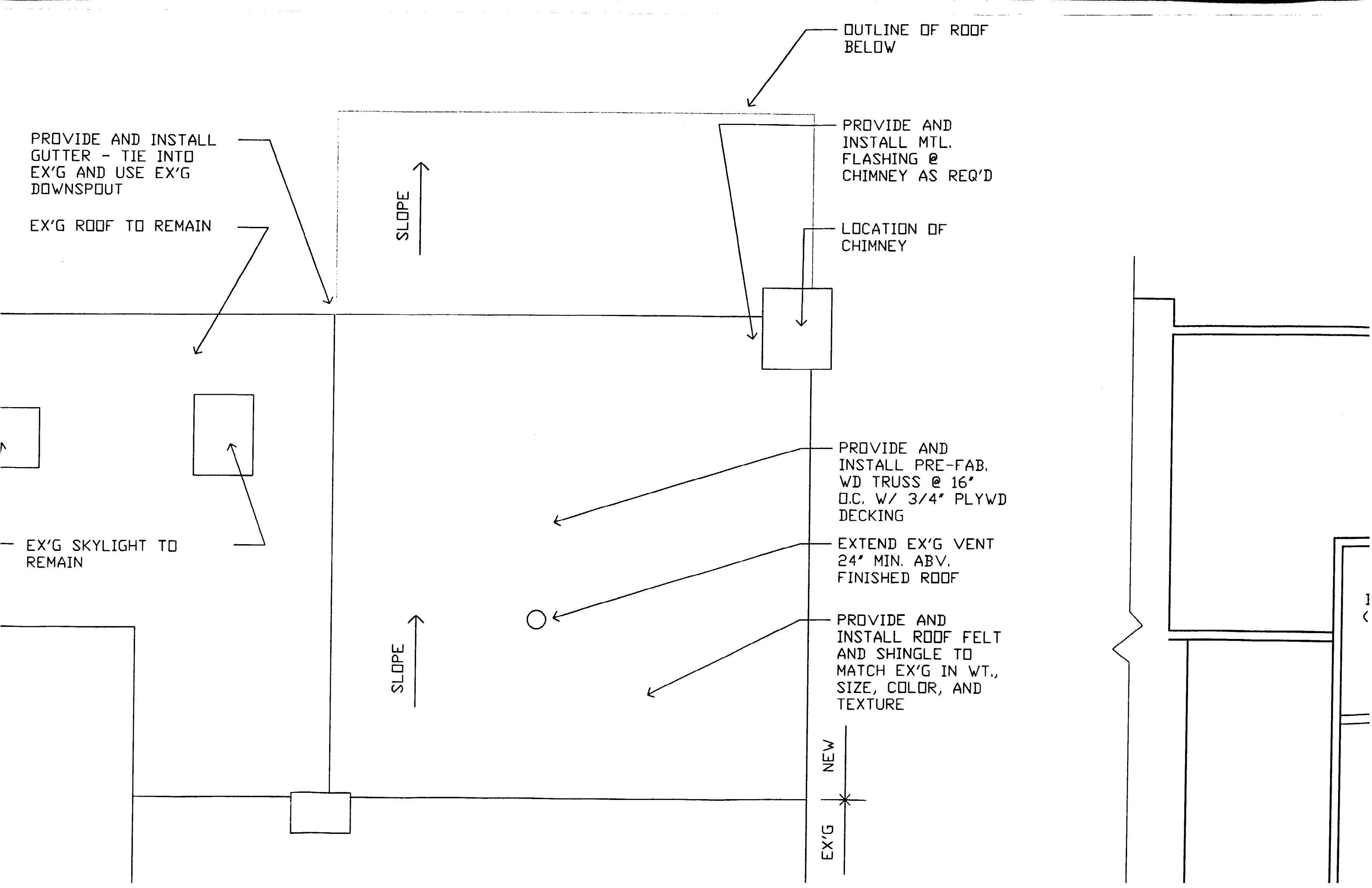

OUTLINE OF ROOF BELOW

PROVIDE AND INSTALL GUTTER - TIE INTO EX'G AND USE EX'G DOWNSPOUT

EX'G ROOF TO REMAIN

SLOPE ↑

PROVIDE AND INSTALL MTL. FLASHING @ CHIMNEY AS REQ'D

LOCATION OF CHIMNEY

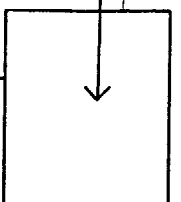

EX'G SKYLIGHT TO REMAIN

PROVIDE AND INSTALL PRE-FAB. WD TRUSS @ 16' O.C. W/ 3/4" PLYWD DECKING

EXTEND EX'G VENT 24' MIN. ABV. FINISHED ROOF



PROVIDE AND INSTALL ROOF FELT AND SHINGLE TO MATCH EX'G IN WT., SIZE, COLOR, AND TEXTURE

SLOPE ↑

NEW
*
EX'G

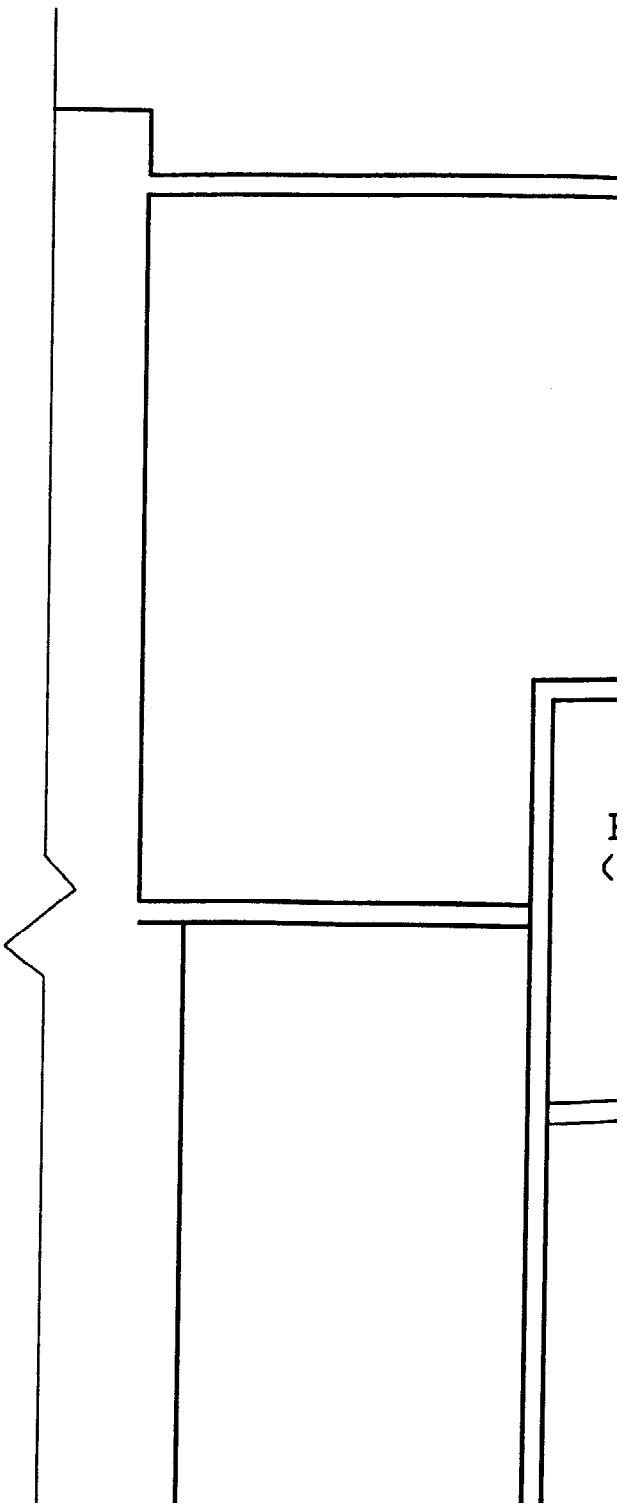

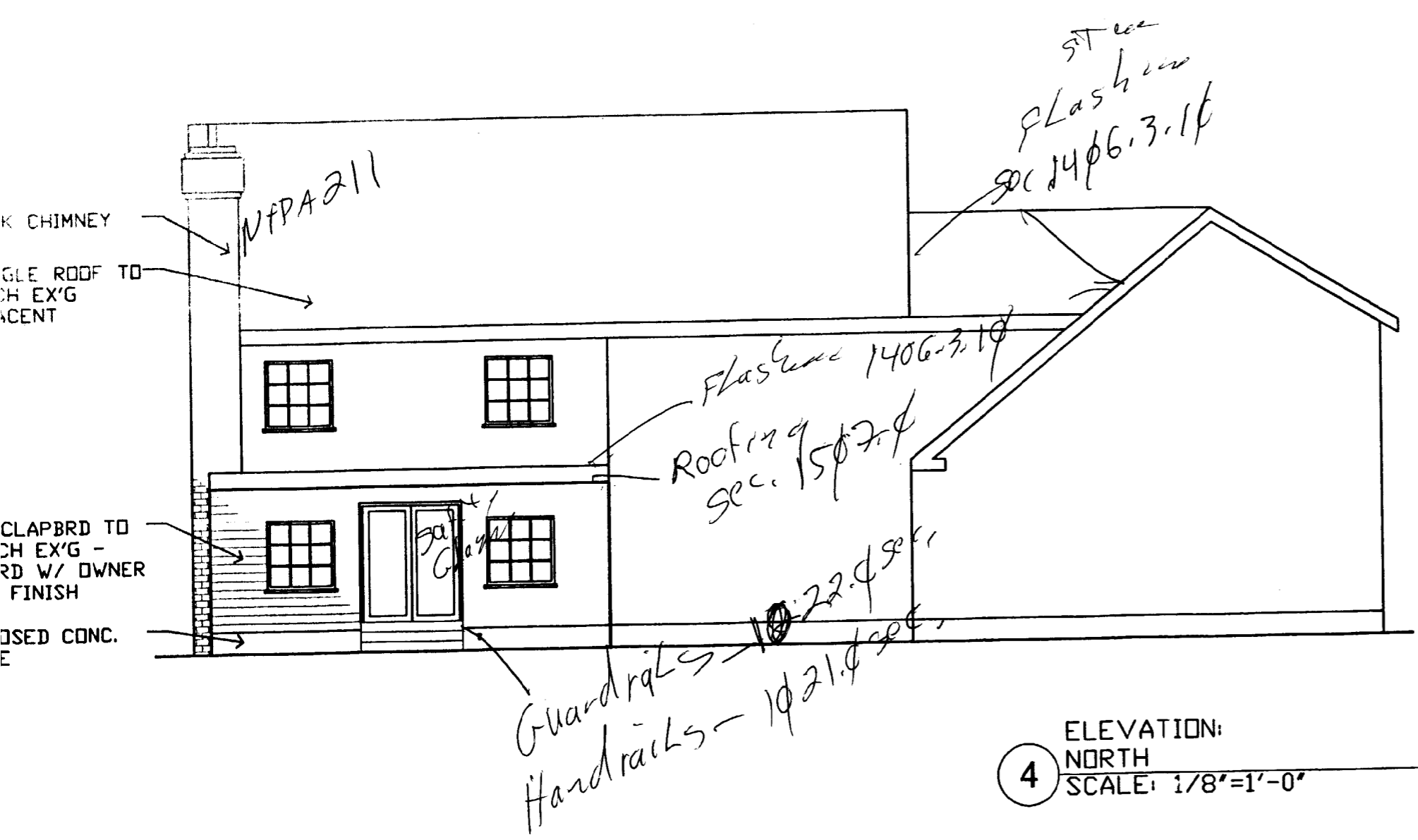

4 ELEVATION:
 NORTH
 SCALE: 1/8"=1'-0"

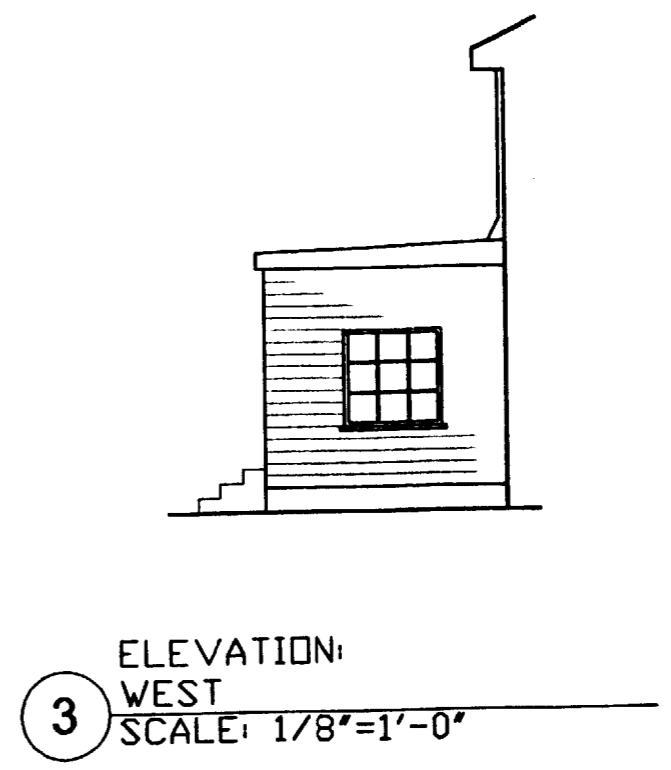

3 ELEVATION:
 WEST
 SCALE: 1/8"=1'-0"

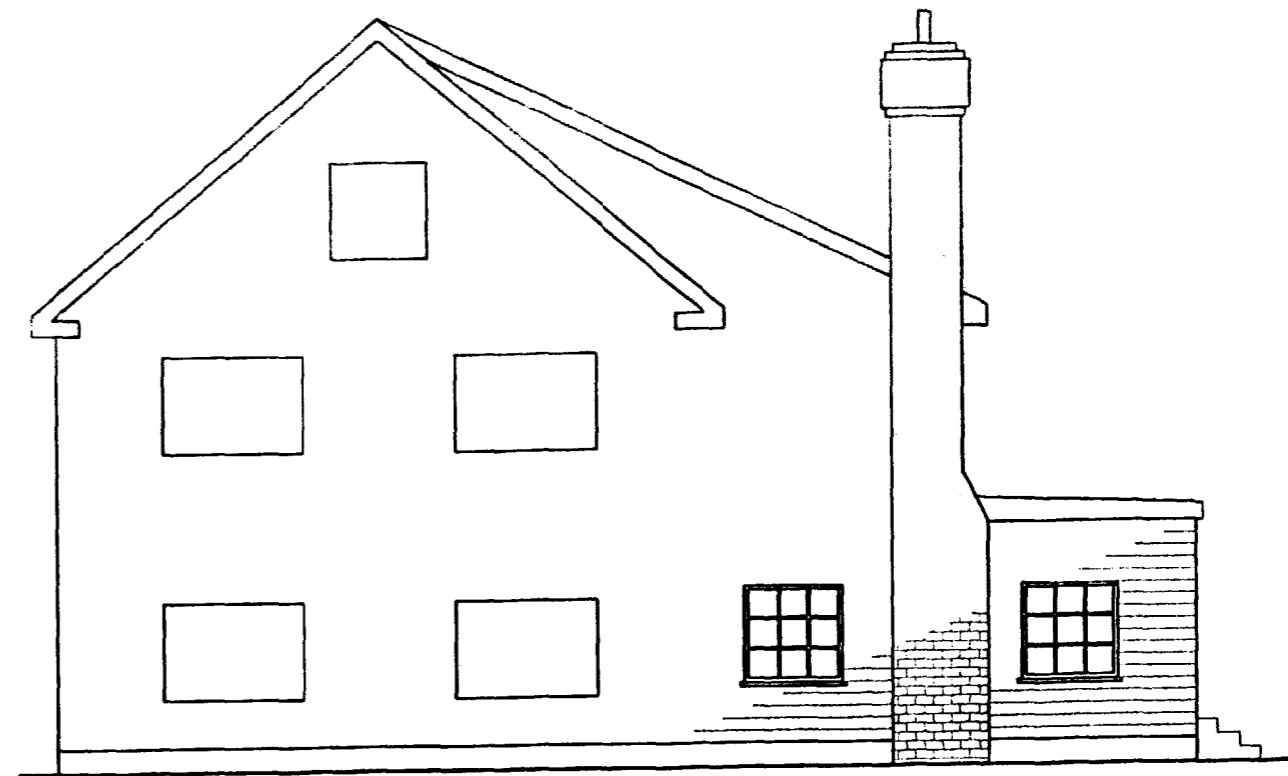

5 ELEVATION:
EAST
SCALE: 1/8"=1'-0"

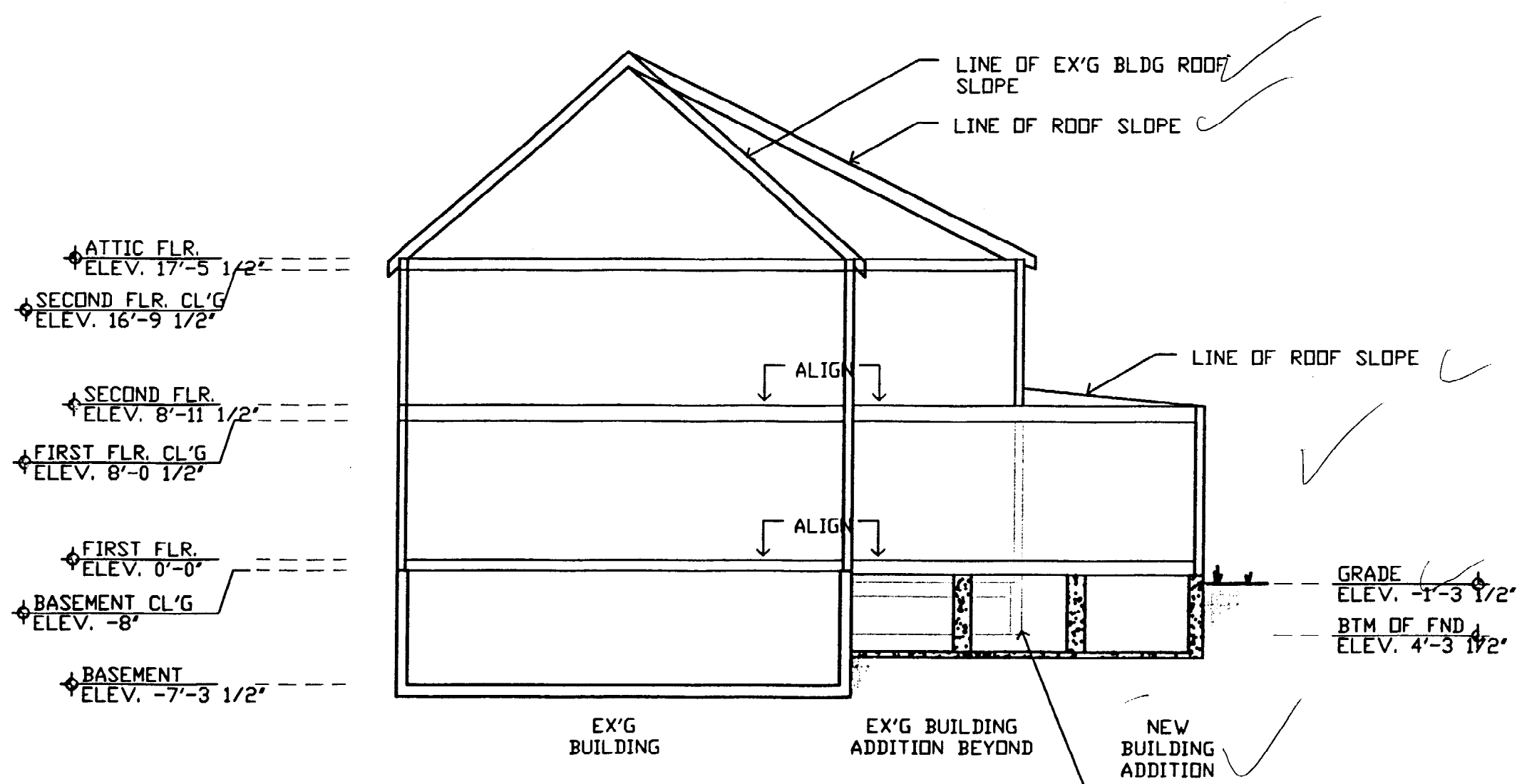

♦ ATTIC FLR.
 ELEV. 17'-5 1/2"
 ♦ SECOND FLR. CL'G
 ELEV. 16'-9 1/2"
 ♦ SECOND FLR.
 ELEV. 8'-11 1/2"
 ♦ FIRST FLR. CL'G
 ELEV. 8'-0 1/2"
 ♦ FIRST FLR.
 ELEV. 0'-0"
 ♦ BASEMENT CL'G
 ELEV. -8'
 ♦ BASEMENT
 ELEV. -7'-3 1/2"

LINE OF EX'G BLDG ROOF SLOPE ✓
 LINE OF ROOF SLOPE ✓
 LINE OF ROOF SLOPE ✓
 GRADE
 ELEV. -1'-3 1/2" ✓
 BTM OF FND
 ELEV. 4'-3 1/2" ✓

EX'G BUILDING
 EX'G BUILDING ADDITION BEYOND
 NEW BUILDING ADDITION ✓

V.I.F. DEPTH OF EX'G BLDG ADDITION
 FND - NEW EXCAVATION NOT TO
 EXCEED ADJACENT W/D
 UNDERPINNING AS REQ'D

PLAN:
 1 SECOND FLOOR
 SCALE: 1/4"=1'-0"

PROJECT TITLE
BUILDING ADDITION AND INTERIORS RENEWAL
 95 WESTLAND AVE.
 DATE
 REVISED
 PROJECT NO.
 SCALE
 DRAWING NO.
A-1
 NOTE:
 ALL DIMENSIONS
 SHALL BE VERIFIED
 BY CONTRACTOR BEFORE PROCEEDING WITH WORK.