

197-H-1

2006-0105

93 Hobart St.

In-law Apt. Addition

Charles Barnard

on Spreadsheet

ELECTRICAL PLAN - SECOND FLOOR

SCALE 1/4" = 1'-0"

REVISED 4-18-06
4-10-06

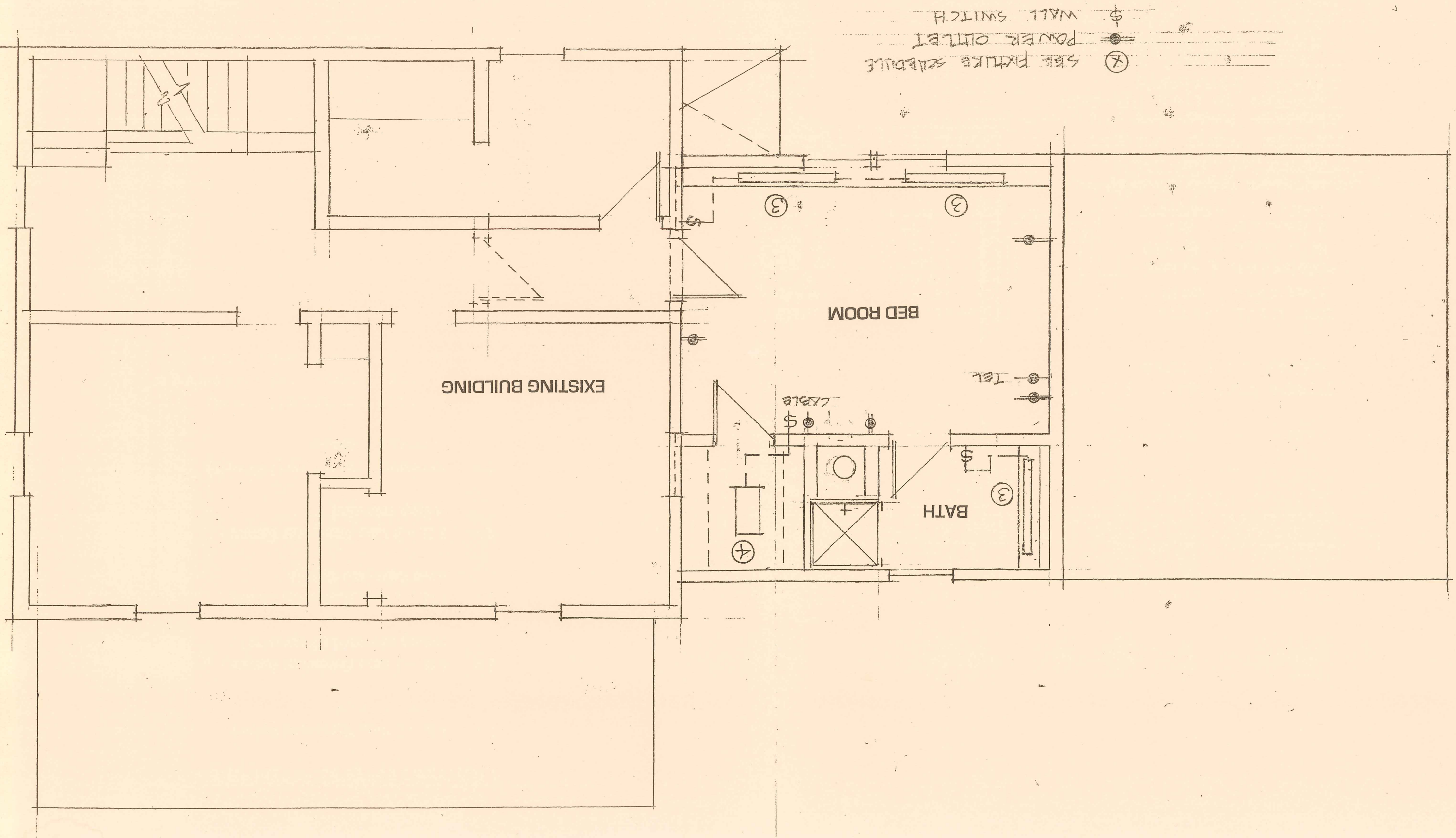

ERCN
-ERCN-ERCN-ERCN

PAVEMENT
TO BE
REMOVED

18'X32'
PROPOSED
ADDITION

2 STORY
WOOD
FRAME

DECK

EXISTING
DRIVE

40.08ft

12.0ft

DE section 14-425
125x125
12x53 6A
125'

CEB entry

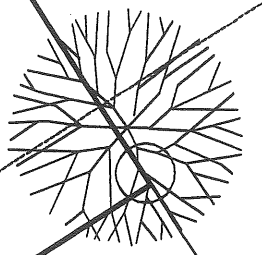

IRON PIPE
FOUND
(HELD)

used bearing
updated plans perdon

1"=10'

(50.00'
N/F

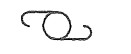

ERCN

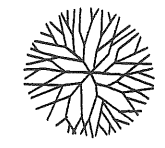

SURVEYORS STATEMENT:

I HEREBY CERTIFY THAT THIS SURVEY
FOR PROFESSIONAL LAND SURVEYORS
2001 WITH THE FOLLOWING EXCEPTION

- a) NO WRITTEN REPORT
- b) NO NEW DESCRIPTION

