

XXXXXX 2x6 16" OC

XXXXXX 2x4 16" OC

REMOVE EXIST. WINDOW & FRAME IN OPNC

REMOVE EXIST. WINDOW & FRAME IN OPNC

RELOCATE EXIST. DOOR & FRAME

REMOVE EXIST. SIDING ADD 2x2 STRAPPING TO EXIST. SHEATHING

REMOVE EXIST. WINDOW & FRAME IN OPNC

SECOND FLOOR PLAN

REVISED 4-18-06

4-10-06

SCALE 1/4" = 1'-0"

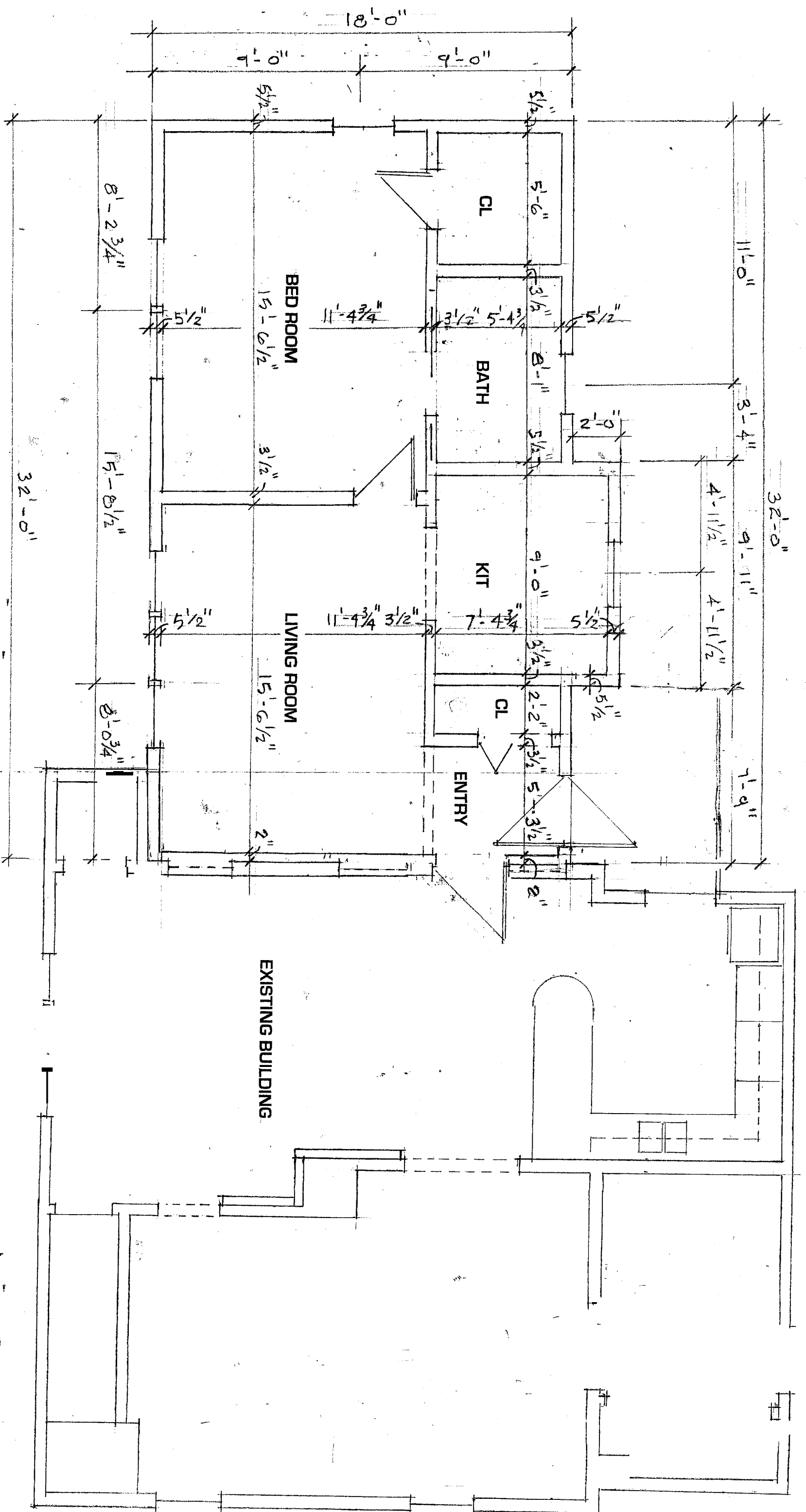

PLAN DIMENSIONS - FIRST FLOOR

REVISED 4-18-06

4-10-06

SCALE 1/4" = 1'-0"

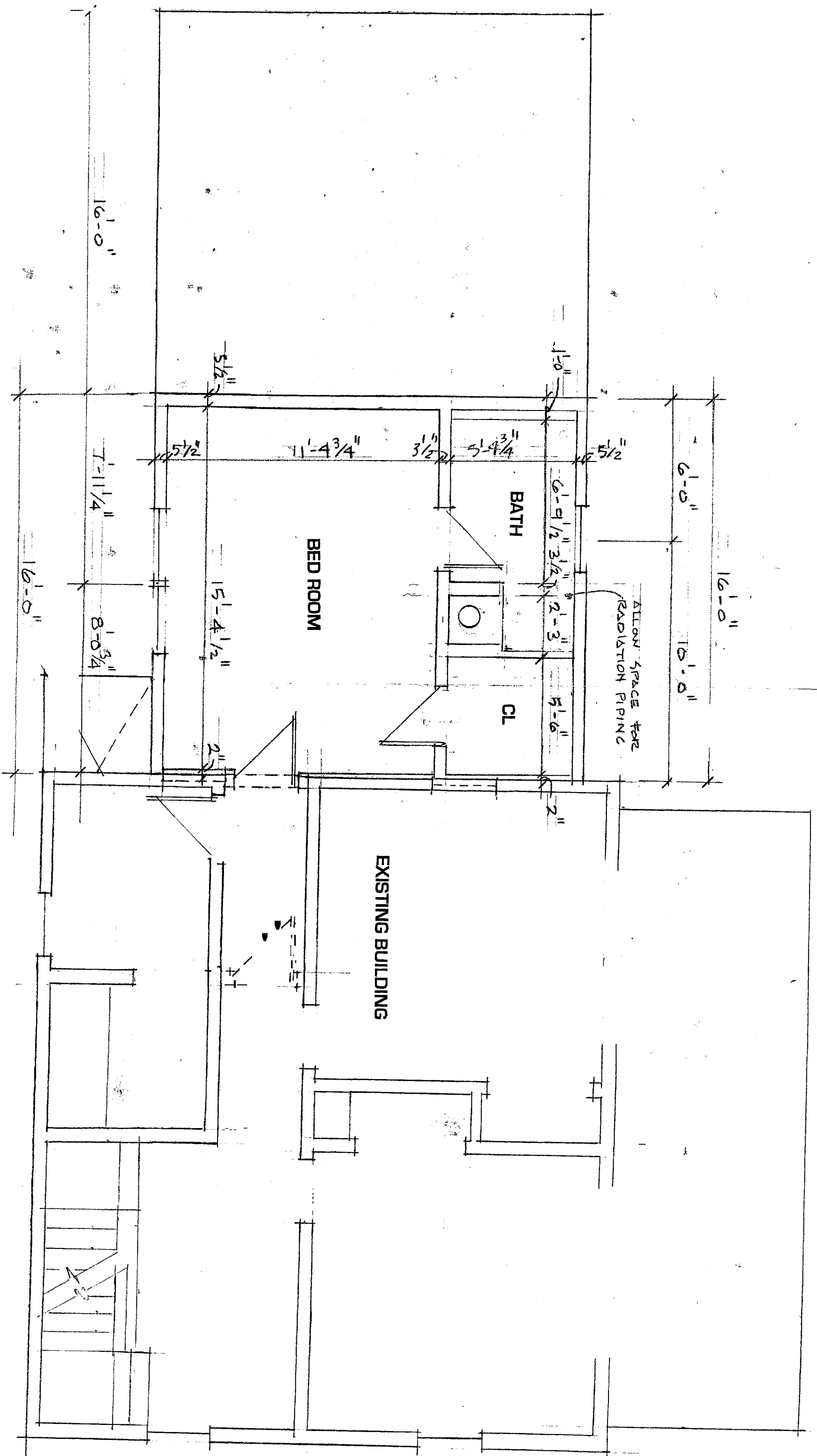

REVISED 4-18-06

2-100-06

PLAN DIMENSIONS - SECOND FLOOR

SCALE 1/4" = 1'-0"

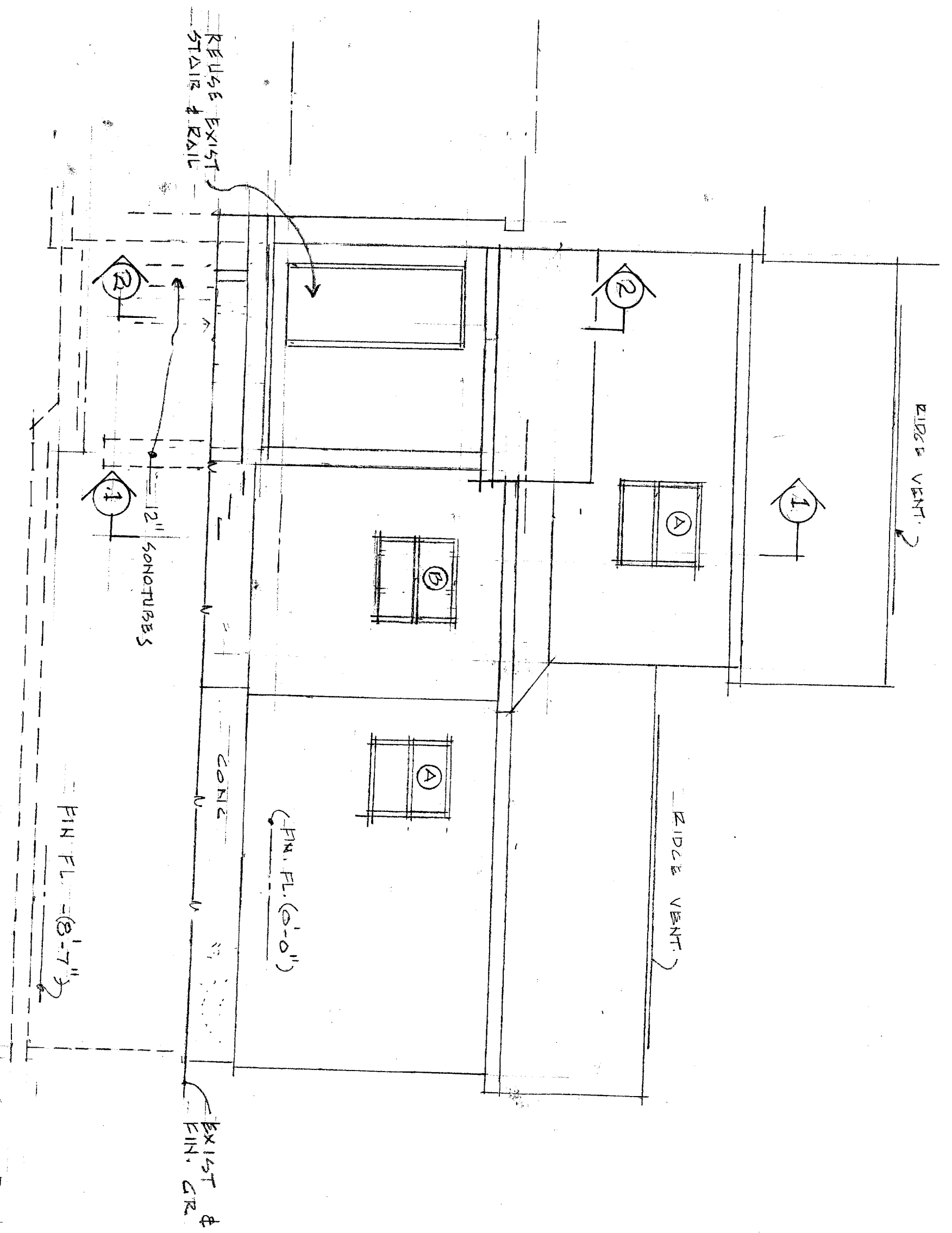

REUSE EXIST
STAIR & RAIL

12" SONOTUBES

FIN. FL. (6'-0")

FIN. FL. (8'-7")

EXIST. GR.
FIN. GR.

REVISED 4-18-06

4-10-06

NO TH ELEVATION

SCALE 1/4" = 1'-0"

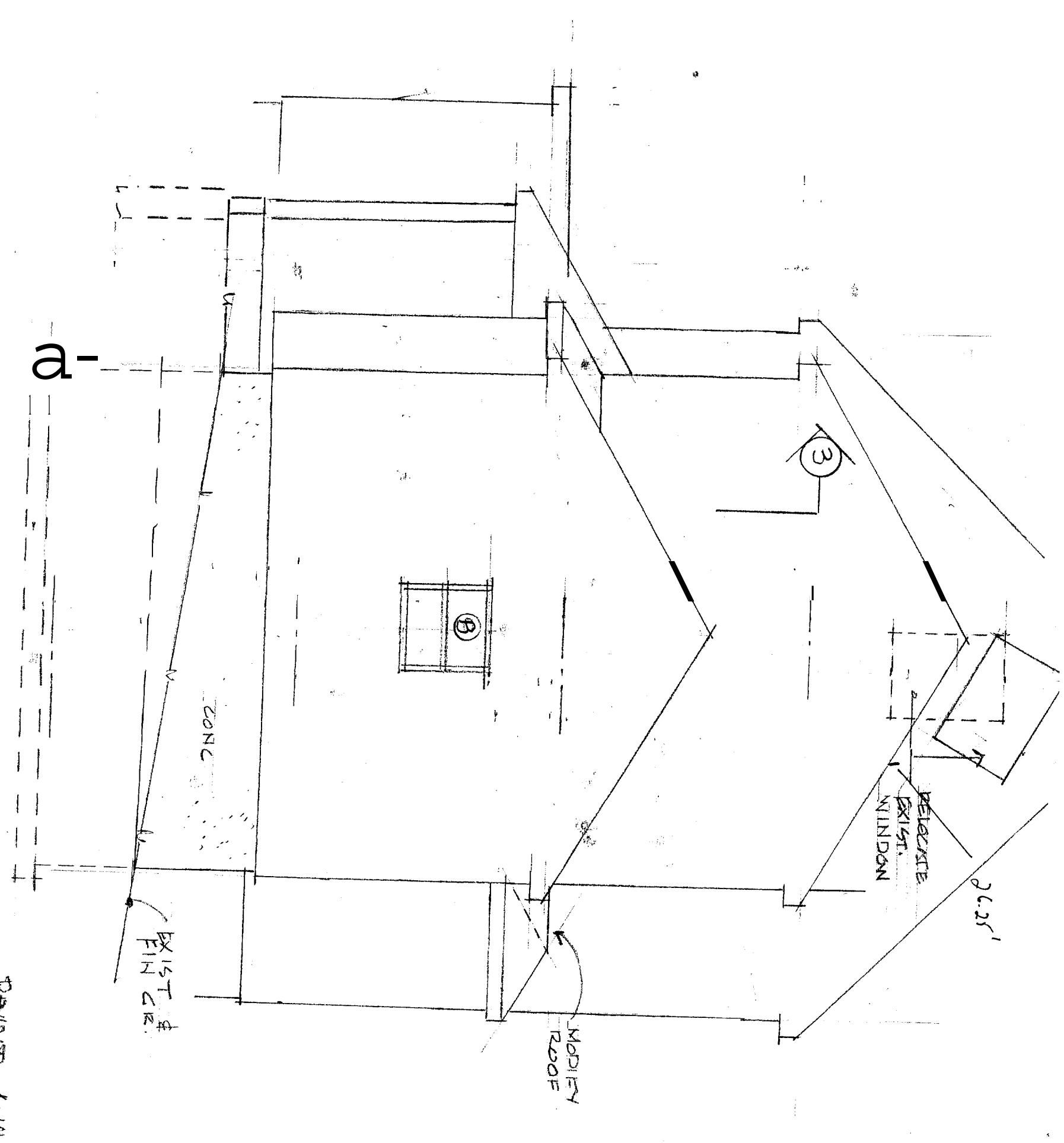

REVISED 4-18-06
 4-10-06

WEST ELEVATION

SCALE 1/4" = 1'-0"

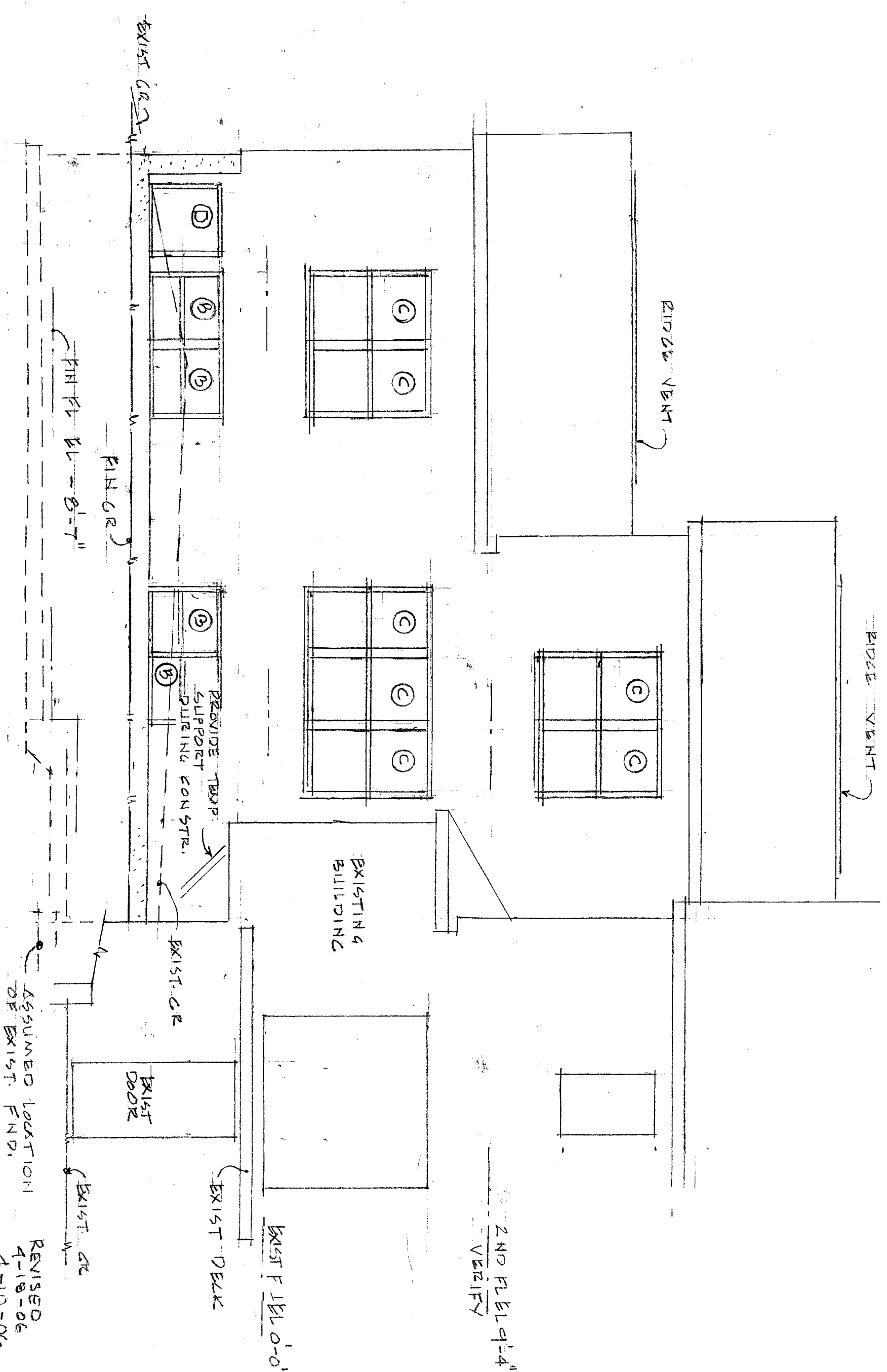

2ND FLEL 9'-4"
VERIFY

EXIST F LBL 0'-0"

EXIST DECK

EXIST. CR

EXIST DOOR

EXIST. CR

ASSUMED LOCATION
OF EXIST. FND.

REVISED
4-18-06
4-10-06

SOUTH ELEVATION

SCALE 1/4" = 1'-0"

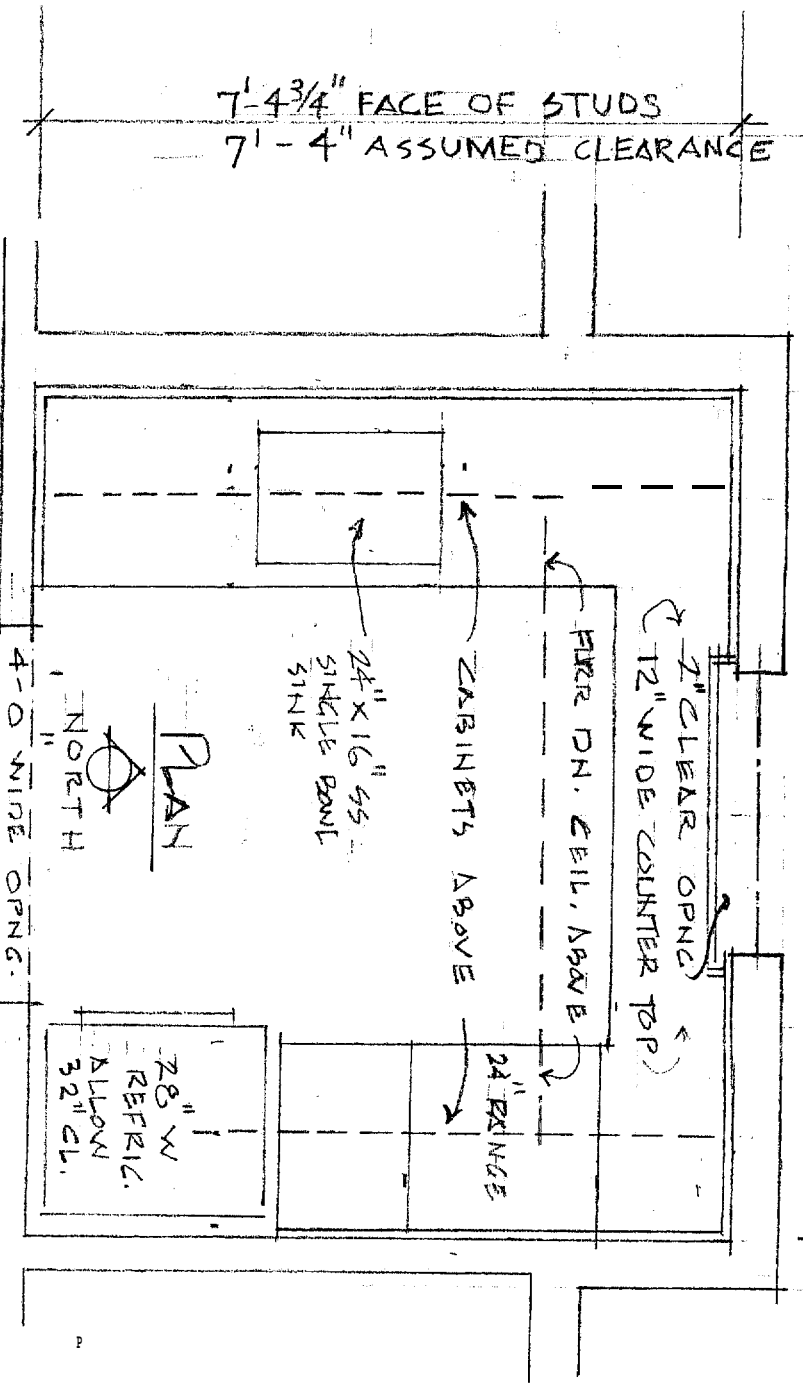
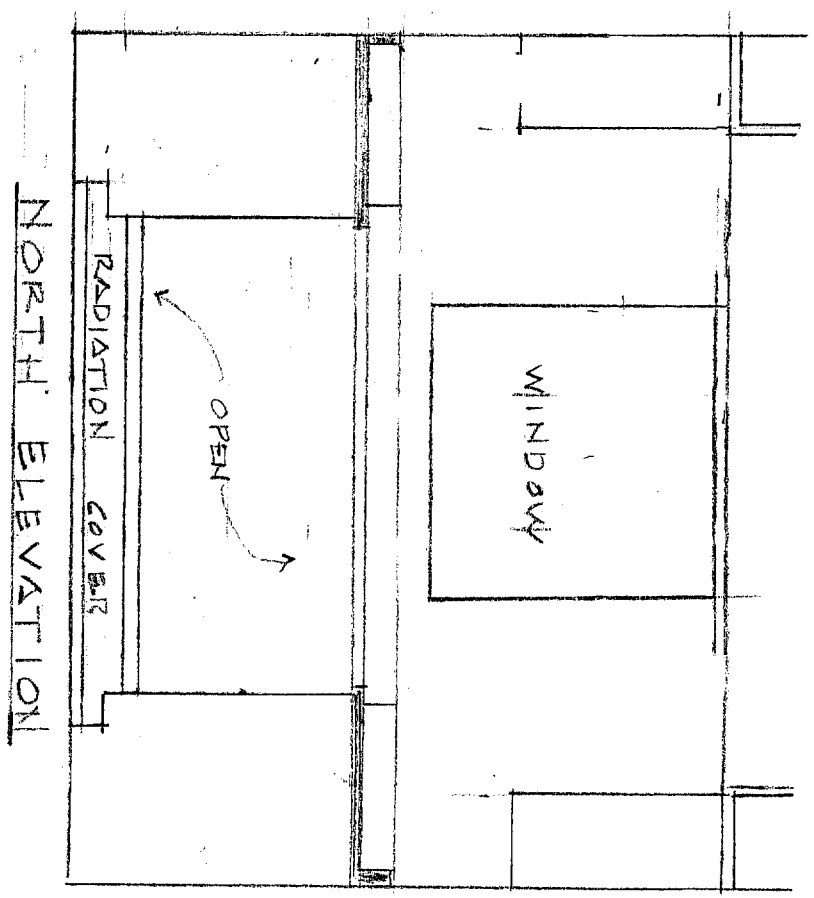
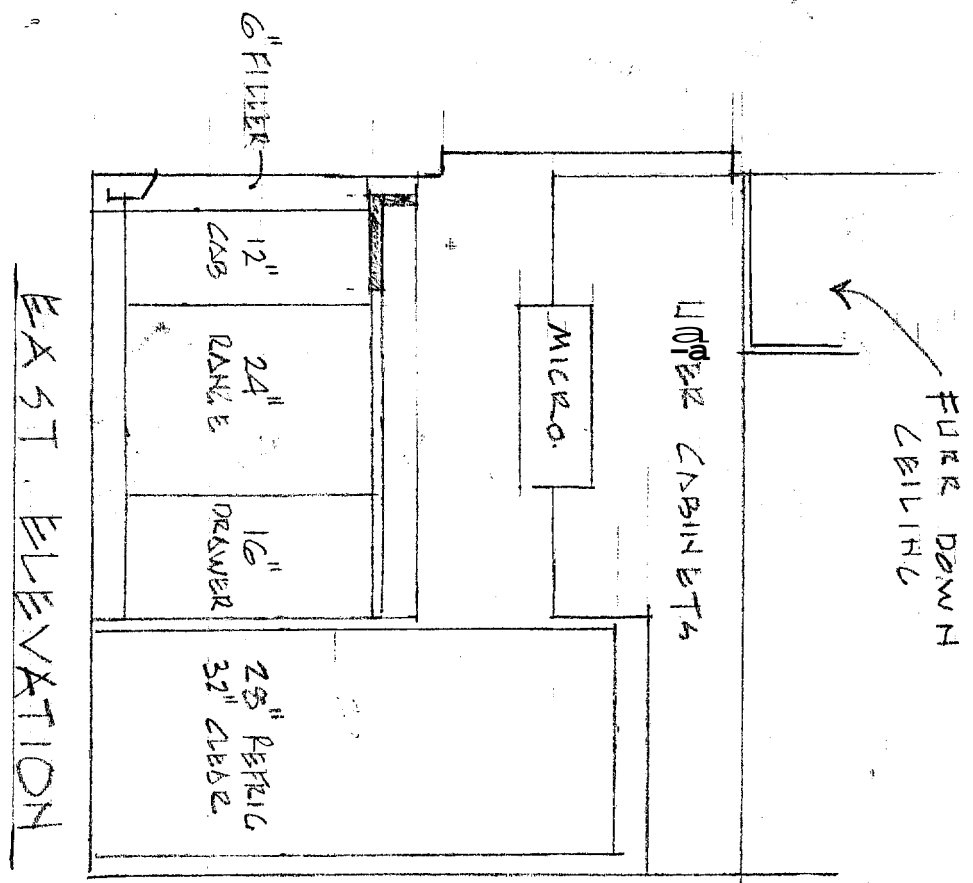
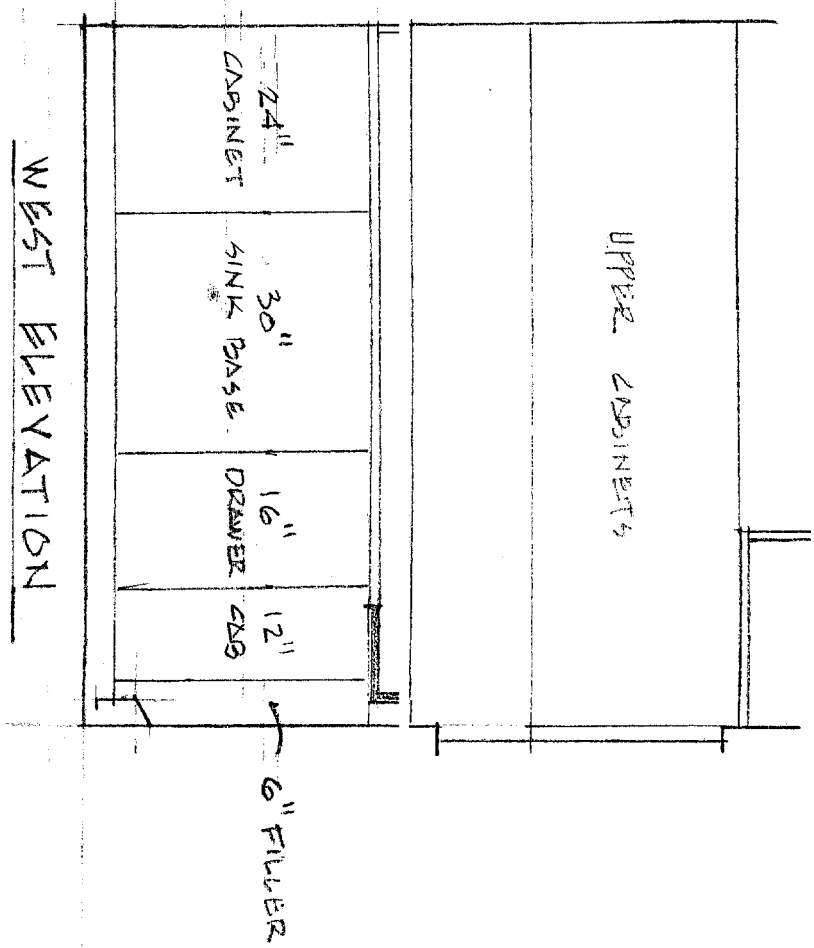

KITCHEN LAYOUT - PLAN & DETAILS

REVISED 4-18-06 4-10-06

1/2" = 1'-0"

DOOR SCHEDULE

no.	size	description
1	3 - 0 x 6 - 8	flush wood solid core exterior weather-stripped - alum. storm & screen door painted or prefinished
2	2 - 8 x 6 - 8	flush wood solid core reconstruct existing door opening painted - five valed door ^X _{HR}
3	3 - 0 x 6 - 8	wood louver bi-fold interior painted
4	3 - 0 x 6 - 8	flush wood interior painted
5	2 - 8 x 6 - 8	flush wood interior sliding pocket painted
6	2 - 8 x 6 - 8	flush interior paint
7	2 - 8 x 6 - 8	flush wood interior reconstruct existing opening painted
8	2 - 8 x 6 - 8	flush wood interior painted
9	2 - 8 x 6 - 8	flush wood interior painted
10	2 - 8 x 6 - 8	flush wood interior painted
11	2 - 8 x 6 - 8	flush wood interior painted
12	2 - 8 x 6 - 8	flush wood interior painted

WINDOW SCHEDULE (all window heads at 6 - 8)

type	size (approx.)	description
	W H	
A	2 - 6 x 3 - 0	vinyl double hung
B	3 - 0 x 3 - 0	vinyl double hung
C	3 - 0 x 5 - 0	vinyl double hung 1 egress window in ea. bed room
D	3 - 0 x 3 - 0	vinyl or vinyl clad egress window modify picture window side hinged - left hand side

REVISED 4-12-06 4-10-06

DOOR AND WINDOW SCHEDULE

ROOM FINISH SCHEDULE

ROOM	FLOOR	BASE	WALLS	CEILING
BASEMENT STORAGE	CONCRETE	NONE	N - CONCRETE - UNPAINTED W & S EXPOSED CONSTRUCTION E - EXISTING CONCRETE - UNPAINTED	EXPOSED CONSTRUCTION
BASEMENT REC. ROOM	CONCRETE	NONE	W - CONCRETE PAINTED N - DRYWALL - PAINTED S - DRYWALL & CONCRETE - PAINTED E - EXISTING CONCRETE - UNPAINTED	DRYWALL - PAINTED
FIRST FLOOR ENTRY	VINYL TILE	WOOD PAINTED	DRYWALL - PAINTED	DRYWALL - PAINTED
FIRST FLOOR KITCHEN	VINYL TILE	WOOD PAINTED	DRYWALL - PAINTED	DRYWALL - PAINTED
FIRST FLOOR BATH	VINYL TILE	WOOD PAINTED	DRYWALL - PAINTED	DRYWALL - PAINTED
FIRST FLOOR CLOSET	VINYL TILE	WOOD PAINTED	DRYWALL - PAINTED	DRYWALL - PAINTED
FIRST FLOOR BED ROOM	CARPET	WOOD PAINTED	DRYWALL - PAINTED	DRYWALL - PAINTED
FIRST FLOOR LIVING ROOM	CARPET	WOOD PAINTED	DRYWALL - PAINTED	DRYWALL - PAINTED
SECOND FLOOR BATH	VINYL TILE	WOOD PAINTED	DRYWALL - PAINTED	DRYWALL - PAINTED
SECOND FLOOR BED ROOM	CARPET	WOOD PAINTED	DRYWALL - PAINTED	DRYWALL - PAINTED
SECOND FLOOR CLOSET	VINYL TILE	WOOD PAINTED	DRYWALL - PAINTED	DRYWALL - PAINTED

REVISED
4-18-06

4-10-06

ROOM FINISH SCHEDULE

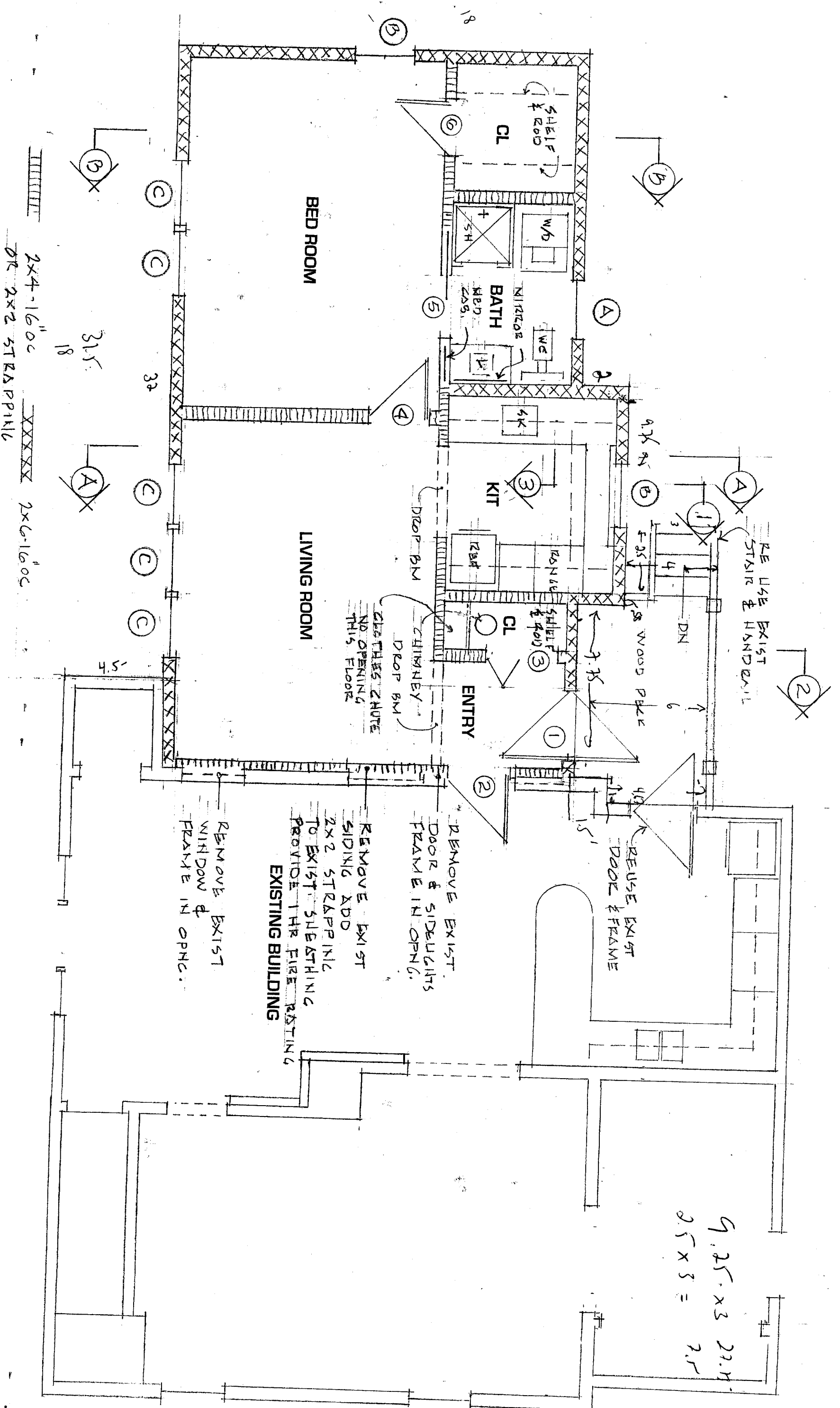

2x4-16oc
OR 2x2 STRAPPING

2x6-16oc

REMOVE EXIST. WINDOW & FRAME IN OPNG.
REMOVE EXIST. SIDING ADD 2x2 STRAPPING TO EXIST. SUEASTHING PROVIDE THE FIRE RASTING EXISTING BUILDING

REMOVE EXIST. DOOR & SIDELIGHTS FRAME IN OPNG.

REUSE EXIST. DOOR & FRAME

9.25 x 3 = 27.75
2.5 x 3 = 7.5

FIRST FLOOR PLAN

SCALE 1/4" = 1'-0"

4-10-06