

1 EAST ELEVATION  
 1/4" = 1'-0"

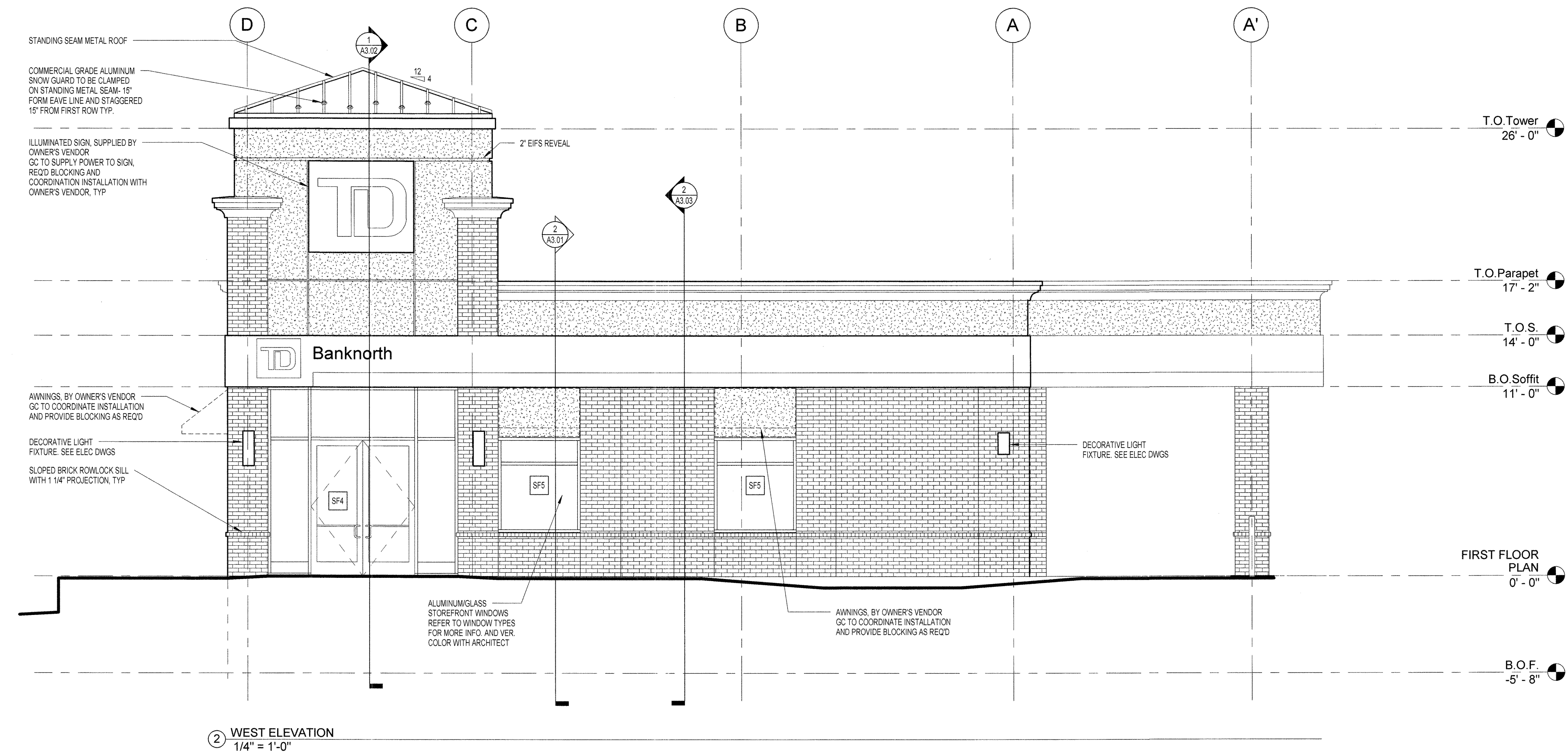

2 WEST ELEVATION  
 1/4" = 1'-0"

OWNER REVIEW  
 NAME \_\_\_\_\_ Date \_\_\_\_\_

NO.	DATE	DESCRIPTION
5/30/08		ISSUE FOR BID
		ISSUE LOG

**TD Banknorth**  
 1410 Congress Street  
 Portland, ME 04101

EXTERIOR ELEVATIONS

SCALE	1/4" = 1'-0"
DRAWN BY	PG
CHECK BY	
PROJ. ARCH/ENGR.	JR
PROJ. MRG.	PJB
JOB NO.	07133.01
© SYMMES, MAINI & MCKEE ASSOCIATES, INC. 2008	

A2.02