

City of Portland, Maine - Building or Use Permit Application
 389 Congress Street, 04101 Tel: (207) 874-8703, FAX: (207) 8716

PERMITTED
 FEB 14 2011
 CITY OF PORTLAND

Job No: 2011-01-305-FAFS	Date Applied: 1/18/2011	CBL: 197 - - B - 019 - 001 - - - - -	
Location of Construction: 1410 CONGRESS	Owner Name: WESTGATE LLC CHARTER	Owner Address: 800 WESTCHESTER AVE S- 632 RYE BROOK, NY - NEW YORK 10573	Phone:
Business Name:	Contractor Name: Deblois, Michel	Contractor Address: 0 PO BOX 7899 LEWISTONMAINE04243	Phone: 783-6512
Lessee/Buyer's Name:	Phone:	Permit Type: FIRE ALARM - Fire Alarm	Zone: B-2
Past Use: TD Bank	Proposed Use: TD Bank	Cost of Work: 4000.00	CEO District:
		Fire Dept: <input checked="" type="checkbox"/> Approved <i>w/conditions</i> <input type="checkbox"/> Denied <input type="checkbox"/> N/A Signature: <i>Björnsdóttir</i> (58)	Inspection: Use Group: <i>B</i> Type: <i>Fire Alarm</i> Signature: <i>JMB</i>
Proposed Project Description: 1410 Congress TD Bank (permit#100509) Fire Alarm		Pedestrian Activities District (P.A.D.)	

Permit Taken By:	Zoning Approval		
1. This permit application does not preclude the Applicant(s) from meeting applicable State and Federal Rules. 2. Building Permits do not include plumbing, septic or electrical work. 3. Building permits are void if work is not started within six (6) months of the date of issuance. False information may invalidate a building permit and stop all work.	Special Zone or Reviews <input type="checkbox"/> Shoreland <input type="checkbox"/> Wetlands <input type="checkbox"/> Flood Zone <input type="checkbox"/> Subdivision <input type="checkbox"/> Site Plan _ Maj _ Min _ MM Date: 1/21/11 <i>OK ABM</i>	Zoning Appeal <input type="checkbox"/> Variance <input type="checkbox"/> Miscellaneous <input type="checkbox"/> Conditional Use <input type="checkbox"/> Interpretation <input type="checkbox"/> Approved <input type="checkbox"/> Denied Date:	Historic Preservation <input checked="" type="checkbox"/> Not in Dist or Landmark <input type="checkbox"/> Does not Require Review <input type="checkbox"/> Requires Review <input type="checkbox"/> Approved <input type="checkbox"/> Approved w/Conditions <input type="checkbox"/> Denied Date: <i>ABM</i>

CERTIFICATION

I hereby certify that I am the owner of record of the named property, or that the proposed work is authorized by the owner of record and that I have been authorized by the owner to make this application as his authorized agent and I agree to conform to all applicable laws of this jurisdiction. In addition, if a permit for work described in the application is issued, I certify that the code official's authorized representative shall have the authority to enter all areas covered by such permit at any reasonable hour to enforce the provision of the code(s) applicable to such permit.

SIGNATURE OF APPLICANT	ADDRESS	DATE	PHONE
RESPONSIBLE PERSON IN CHARGE OF WORK, TITLE		DATE	PHON



Fire Alarm Permit

If you or the property owner owes real estate or property taxes or user charges on any property within the city, payment arrangements must be made before permits of any kind are accepted.

Installation address: 1410 Congress St. CBL: 197-B-19
 Exact location: (within structure) NEW Building
 Type of occupancy(s) (NFPA & ICC): _____
 Building owner: TD BANK
 System Designer (point of contact): R. B. Allen Tim Biron
 Designer phone: (207) 657-2457 E-mail: timbiron@RbAllen.com
 Installing contractor: Deblois Electric Certificate of Fitness No: W1139
 Contractor phone: 207-783-6512 E-mail: Smorin@debloiselectric.com

This is a new application: YES NO New AES Master Box: YES NO
 (Include Master Box approval form)
 Amendment to an existing permit: YES NO Permit no: _____

The following documents shall be provided with this application:

- Floor plans
- Wiring diagram
- Annunciator details
- Input/ Output Matrix
- Equipment data sheets
- Electrical Permit Pulled (check alarm/com)
- Scope of Work
- 11 1/2 x 17s
- pdf copy (may be e-mailed)
- Designer qualifications
- Battery/ voltage drop calcs

Master box approval only: YES NO
 (If yes check New AES Master Box above)

COST OF WORK: \$4300.00

PERMIT FEE: \$60.00
 (\$10 PER \$1,000 + \$30 FOR THE FIRST \$1,000)

RECEIVED

JAN 18 2011

Dept. of Building Inspections
City of Portland, Maine

The designer shall be the responsible party for this application. Download a new copy of this application at www.portlandmaine.gov/fire for every submittal. Submit all plans in electronic PDF in addition to readable 11 1/2 x 17s to the Building Inspections Department, 389 Congress Street, Room 315, Portland, Maine 04101.

Prior to acceptance of any fire alarm system, a complete commissioning and acceptance test must be coordinated with all fire system contractors and the Fire Department, and proper documentation of such test(s) provided.
 All installation(s) must comply with the *City of Portland Technical Standard for Signaling Systems for the Protection of Life and Property*, available at www.portlandmaine.gov/fire.

Applicant signature: [Signature] Date: 1/18/11



PORTLAND MAINE

Strengthening a Remarkable City, Building a Community for Life • www.portlandmaine.gov

Director of Planning and Urban Development
Penny St. Louis Littell

Job ID: 2011-01-305-FAFS

Located At: 1410 CONGRESS

CBL197 - - B - 019 - 001 - - - -

Conditions of Approval:

Fire

1. Remove or replace the smoke detectors in the bathrooms, janitor's closet and break room with heat detectors.
2. The fire alarm system shall comply with the City of Portland Standard for Signaling Systems for the Protection of Life and Property. All fire alarm installation and servicing companies shall have a Certificate of Fitness from the Fire Department.
3. In field installation shall be installed per code as conditions dictate.
4. Records cabinet, FACP, annunciator(s), and pull stations shall be keyed alike.
5. Central Station monitoring for addressable fire alarm systems shall be by point.
6. All fire alarm records required by NFPA 72 should be stored in an approved cabinet located at the FACP labeled "FIRE ALARM RECORDS".
7. Installation of a Fire Alarm system requires a Knox Box to be installed per city ordinance.
8. System acceptance and commissioning must be coordinated with alarm and suppression system contractors and the Fire Department. Call 874-8703 to schedule.
9. Fire Alarm system shall be maintained. If system is to be off line over 4 hours a fire watch shall be in place. Dispatch notification required 874-8576.

Building

1. Fire Alarm systems shall be installed per Sec. 907 of the IBC 2009.
2. Separate permits are required for any electrical, plumbing, sprinkler, fire alarm, HVAC systems, heating appliances, including pellet/wood stoves, commercial hood exhaust systems and fuel tanks. Separate plans may need to be submitted for approval as a part of this process

Fire Corrections Comments

1. Need input/output matrix
2. Remove or replace the smoke detectors in the bathrooms, janitor's closet and break room with heat detectors.
3. Annunciator and pull stations shall be keyed and keyed alike.
4. Fire Alarm records cabinet required.

Benjamin Wallace - FW: TD BANK PORTLAND ME

From: "Steve Morin" <smorin@debloiselectric.com>
To: <WALLACEB@portlandmaine.gov>
Date: 2/1/2011 8:18 AM
Subject: FW: TD BANK PORTLAND ME
Attachments: TD BANK PORTLAND ME 1-28-11 REV.pdf; 108 TD Bank rev2 Model (1).pdf; matrix td bank portland maine.xls

Please see attached updates for the TD Bank on 1410 congress street fire alarm system.
Thanks

Steve Morin
Electrical Superintendent
DeBlois Electric
Phone (207)783-6512 ext.127
Cell (207)240-2908
Fax (207)783-7428
email smorin@debloiselectric.com

From: TIM BIRON [mailto:Timbiron@rballen.com]
Sent: Monday, January 31, 2011 8:58 AM
To: Steve Morin
Subject: FW: TD BANK PORTLAND ME

Steve,
Please review

1. removed smokes
2. All items will be keyed alike.
3. Plans cabinet added to submittal.

TIM BIRON
R.B. Allen Co. Inc.
24H(603)-964-8140
Phone (207)-657-2457
Fax (207)-657-2457
Cell (207) 939-2134
Timbiron@rballen.com

From: RBallen [mailto:RBallen@rballen.com]
Sent: Friday, January 28, 2011 2:44 PM
To: 'TIM BIRON'
Subject: TD BANK PORTLAND ME

Please see attached
Thank you

R.B. Allen Co., INC.
P.O. Box 770
131 Lafayette Rd.
No. Hampton, NH 03862
1-800-258-7264
FAX (603) 964-8885



CITY OF PORTLAND, MAINE

Department of Building Inspections

Original Receipt

1-13 20 11

Received from D.B. Bis.

Location of Work 1110 Congress St

Cost of Construction \$ _____ Building Fee: _____

Permit Fee \$ _____ Site Fee: _____

Certificate of Occupancy Fee: _____

Total: 60

Building (IL) _____ Plumbing (15) _____ Electrical (I2) _____ Site Plan (U2) _____

Other Fix -

CBL: 197-B-19

Check #: 20929 Total Collected \$ 60

**No work is to be started until permit issued.
Please keep original receipt for your records.**

Taken by: [Signature]

WHITE - Applicant's Copy
YELLOW - Office Copy
PINK - Permit Copy

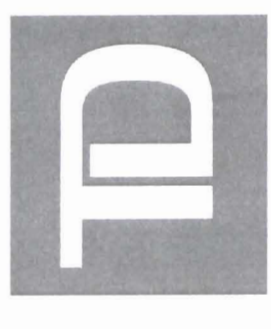

Bank

1410 CONGRESS STREET-WESTGATE PLAZA
PORTLAND, MAINE

Package Title : REVISION 2 Date: 11/17/2010



RECEIVED

JAN 18 2011

Dept. of Building Inspections
City of Portland Maine

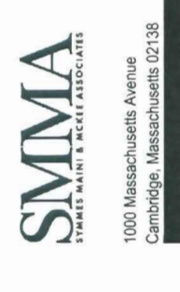

ISSUE NAME	ISSUED FOR PERMIT	REVISION 1	REVISION 2
ISSUED FOR BID/PERMIT	05/02/2008	07/28/2010	11/17/2010

DWG. #	DRAWING NAME	ISSUED FOR BID/PERMIT	REVISION 1	REVISION 2
S0.01	STRUCTURAL			
S0.01	GENERAL NOTES AND TYPICAL DETAILS			
S1.01	FOUNDATION PLAN			
S1.02	ROOF FRAMING PLAN			
S2.01	BRACING ELEVATIONS AND DETAILS			
S3.01	FOUNDATION SECTIONS AND DETAILS			
S4.01	FRAMING SECTIONS AND DETAILS			
P0.01	PLUMBING			
P0.01	LEGEND, NOTES, AND SCHEDULES			
P1.00	UNDERSLAB PLAN			
P1.01	FIRST FLOOR PLAN			
P1.02	ROOF PLAN			
P2.01	DETAILS			
M0.01	MECHANICAL			
M0.01	LEGEND			
M0.02	SCHEDULES			
M1.01	FIRST FLOOR DUCT PLAN			
M1.02	ROOF PLAN			
M2.01	FIRST FLOOR PIPING PLAN			
M3.01	CONTROL LEGEND AND DIAGRAMS			
M3.02	CONTROL DIAGRAMS			
M5.01	DETAILS			
M5.02	DETAILS AND PIPING DIAGRAM			
E0.01	ELECTRICAL			
E0.01	LEGEND AND SCHEDULE			
E0.02	SCHEDULE			
E1.01	FIRST FLOOR PLAN POWER			
E2.01	FIRST FLOOR PLAN LIGHTING			
E3.01	FIRST FLOOR PLAN FIRE ALARM			
E4.01	FIRST FLOOR PLAN SECURITY			
E5.01	POWER RISER DIAGRAM AND SCHEDULES			
E7.01	DETAILS			
E7.02	DETAILS			

ISSUE NAME	ISSUED FOR BID/PERMIT	REVISION 1	REVISION 2
ISSUED FOR BID/PERMIT	05/02/2008	07/28/2010	11/17/2010

DWG. #	DRAWING NAME	ISSUED FOR BID/PERMIT	REVISION 1	REVISION 2
G0.00	GENERAL			
G0.01	COVER SHEET			
G0.01	RESPONSIBILITY MATRIX			
G0.02	RESPONSIBILITY MATRIX			
C-0	CIVIL - PERMIT DWGS- FOR REFERENCE ONLY			
C-1	COVER SHEET			
C-1	EXISTING CONDITIONS/ DEMOLITION PLAN			
C-2	OVERALL SITE PLAN			
C-3	SITE PLAN			
C-4	GRADING DRAINAGE & EROSION CONTROL PLAN			
C-5	UTILITIES PLAN			
C-6	LANDSCAPE PLAN			
C-7	EROSION CONTROL NOTES SHEET			
C-8	EROSION CONTROL DETAILS SHEET			
C-9	DETAILS SHEET			
C-10	DETAILS SHEET			
A0.02	ARCHITECTURAL			
A0.01	GENERAL NOTES			
A0.01	CODE SUMMARY EGRESS PLAN			
A0.03	PARTITION TYPES & DETAILS			
A0.04	DOOR AND WINDOW DETAILS			
A0.05	DOOR SCHEDULE			
A1.01	FIRST FLOOR PLAN			
A1.02	ROOF PLAN			
A1.21	FIRST FLOOR ELECTRICAL/DATA/COORD. PLAN			
A1.31	RCP			
A1.41	FIRST FLOOR FINISH PLAN			
A1.42	FINISH LEGEND			
A2.01	BUILDING ELEVATION			
A2.02	BUILDING ELEVATION			
A3.01	BUILDING SECTIONS			
A3.02	BUILDING SECTIONS			
A3.03	WALL SECTIONS			
A3.04	RAMP ELEVATIONS			
A4.01	EXTERIOR DETAILS			
A4.02	EXTERIOR DETAILS			
A5.01	ENLARGED TOILET PLAN AND DETAILS			
A5.02	ENLARGED TOILET PLAN AND DETAILS			
A5.03	PENNY ARCADE DETAILS			
A5.04	ENLARGED IT ROOM PLAN AND DETAILS			
A5.05	ENLARGED TELLER LINE PLAN AND DETAILS			
A5.06	CHECK DESK ENLARGED PLAN AND DETAILS			
A5.07	ENLARGED VAULT PLAN AND DETAILS			
A7.01	INTERIOR ELEVATIONS			
A7.02	INTERIOR ELEVATIONS			
A8.01	MILLWORK AND RCP DETAILS			
A8.02	MILLWORK DETAILS			
A8.03	MILLWORK DETAILS			
A9.01	FIRST FLOOR FURNITURE AND EQUIPMENT PLAN			
A9.02	EQUIPMENT AND FURNITURE LEGEND			
A9.03	FURNITURE DETAILS			
A9.04	GRAND OPENING PLAN			

PREPARED BY
APLEDORE ENGINEERING



1000 Massachusetts Avenue
Cambridge, Massachusetts 02138
617.547.5400 Fax 617.354.5756

OWNER REVIEW

NAME DATE



1410 Congress Street
Portland ME 04102

11-17-2010 REVISION 2

NO. DATE DESCRIPTION

ISSUE LOG

△ = CLOUBED CHANGE

RESPONSIBILITY MATRIX

SCALE AS NOTED

DRAWN BY JLS

CHECKED BY

PROJ. ARCH. / ENGR. AR

PROJ. MGR. SKD

JOB NO. 07133

© SYMMES, MAIN & MCKEE ASSOCIATES, INC. 2006

GO.01

Table with columns: CSR DIV., REFERENCE SHEET #, ORACLE #, VENDOR #, CATEGORY, ITEM, PROCUREMENT/ASSIGNMENT, GC, Bank, Bank GC. Includes sections for GENERAL REQUIREMENTS, CONSTRUCTION WASTE MANAGEMENT, and ARCHITECTURAL WOODWORK.

Table with columns: CSR DIV., REFERENCE SHEET #, ORACLE #, VENDOR #, CATEGORY, ITEM, PROCUREMENT/ASSIGNMENT, GC, Bank, Bank GC. Includes sections for RESILIENT FLOORING AND BASE, WALL COVERINGS, and SPECIAL TIES.

Table with columns: CSR DIV., REFERENCE SHEET #, ORACLE #, VENDOR #, CATEGORY, ITEM, PROCUREMENT/ASSIGNMENT, GC, Bank, Bank GC. Includes sections for SECURITY & VAULT EQUIPMENT, SAFE DEPOSIT BOXES, and SAFES.

OWNER REVIEW
NAME _____ DATE _____

TD Bank
1410 Congress Street
Portland ME 04102

CSI INV.	CSI INV. NUMBER	DESCRIPTION	DATE	STATUS	APPROVED BY	DATE
APPENDIX A						
APPENDIX B						
APPENDIX C						
APPENDIX D						
APPENDIX E						
APPENDIX F						
APPENDIX G						
APPENDIX H						
APPENDIX I						
APPENDIX J						
APPENDIX K						
APPENDIX L						
APPENDIX M						
APPENDIX N						
APPENDIX O						
APPENDIX P						
APPENDIX Q						
APPENDIX R						
APPENDIX S						
APPENDIX T						
APPENDIX U						
APPENDIX V						
APPENDIX W						
APPENDIX X						
APPENDIX Y						
APPENDIX Z						

CSI INV.	CSI INV. NUMBER	DESCRIPTION	DATE	STATUS	APPROVED BY	DATE
APPENDIX A						
APPENDIX B						
APPENDIX C						
APPENDIX D						
APPENDIX E						
APPENDIX F						
APPENDIX G						
APPENDIX H						
APPENDIX I						
APPENDIX J						
APPENDIX K						
APPENDIX L						
APPENDIX M						
APPENDIX N						
APPENDIX O						
APPENDIX P						
APPENDIX Q						
APPENDIX R						
APPENDIX S						
APPENDIX T						
APPENDIX U						
APPENDIX V						
APPENDIX W						
APPENDIX X						
APPENDIX Y						
APPENDIX Z						

CSI INV.	CSI INV. NUMBER	DESCRIPTION	DATE	STATUS	APPROVED BY	DATE
APPENDIX A						
APPENDIX B						
APPENDIX C						
APPENDIX D						
APPENDIX E						
APPENDIX F						
APPENDIX G						
APPENDIX H						
APPENDIX I						
APPENDIX J						
APPENDIX K						
APPENDIX L						
APPENDIX M						
APPENDIX N						
APPENDIX O						
APPENDIX P						
APPENDIX Q						
APPENDIX R						
APPENDIX S						
APPENDIX T						
APPENDIX U						
APPENDIX V						
APPENDIX W						
APPENDIX X						
APPENDIX Y						
APPENDIX Z						

RESPONSIBILITY MATRIX

SCALE	AS NOTED
DRAWN BY	JLS
CHECKED BY	PROJ. MGR. / ENGR. AR
PROJ. MGR.	SKO
JOB NO.	D7153.00
DATE	07/13/00
BY	SYMES, MAHONEY & McKEE ASSOCIATES, INC. 200

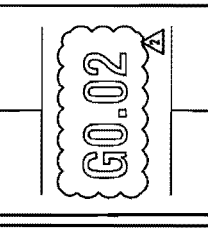

CSI INV.	CSI INV. NUMBER	DESCRIPTION	DATE	STATUS	APPROVED BY	DATE
APPENDIX A						
APPENDIX B						
APPENDIX C						
APPENDIX D						
APPENDIX E						
APPENDIX F						
APPENDIX G						
APPENDIX H						
APPENDIX I						
APPENDIX J						
APPENDIX K						
APPENDIX L						
APPENDIX M						
APPENDIX N						
APPENDIX O						
APPENDIX P						
APPENDIX Q						
APPENDIX R						
APPENDIX S						
APPENDIX T						
APPENDIX U						
APPENDIX V						
APPENDIX W						
APPENDIX X						
APPENDIX Y						
APPENDIX Z						

INTERIOR PARTITION TYPES

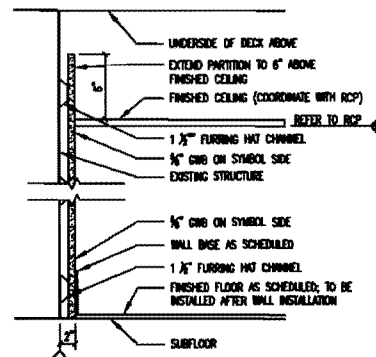

C0A INTERIOR PARTITION

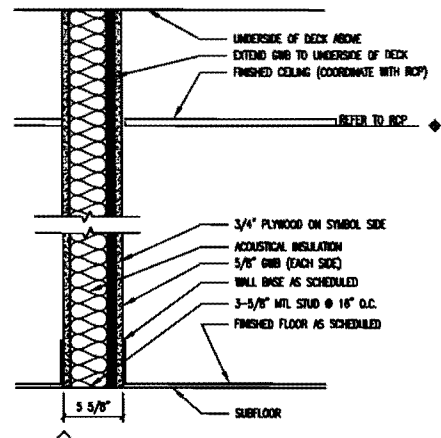

G3P INTERIOR PARTITION

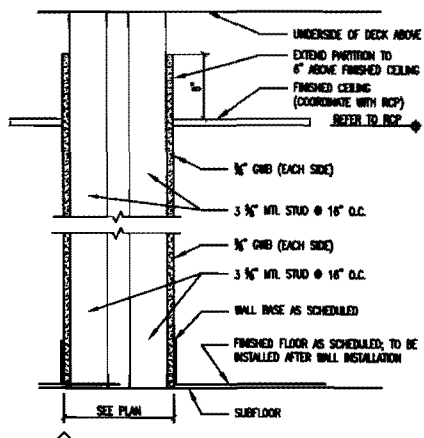

D3A INTERIOR PARTITION

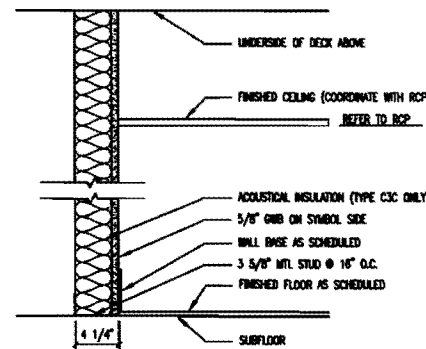

C3A INTERIOR PARTITION

C3B INTERIOR PARTITION
SAME AS C3A, EXCEPT EXTEND GIB TO UNDERSIDE OF DECK ABOVE.

C3C INTERIOR PARTITION
SAME AS C3A, EXCEPT EXTEND GIB AND ACOUSTICAL INSULATION TO UNDERSIDE OF DECK ABOVE.

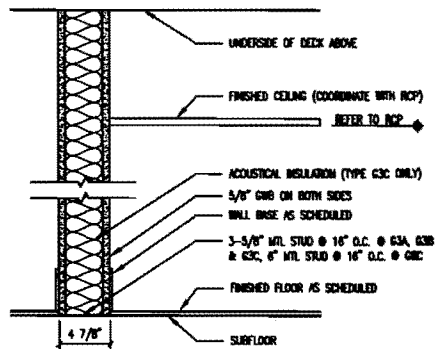

G3A INTERIOR PARTITION

G3B INTERIOR PARTITION
SAME AS G3A, EXCEPT EXTEND GIB TO UNDERSIDE OF DECK ABOVE.

G3C INTERIOR PARTITION
SAME AS G3A, EXCEPT EXTEND GIB AND ACOUSTICAL INSULATION TO UNDERSIDE OF DECK ABOVE.

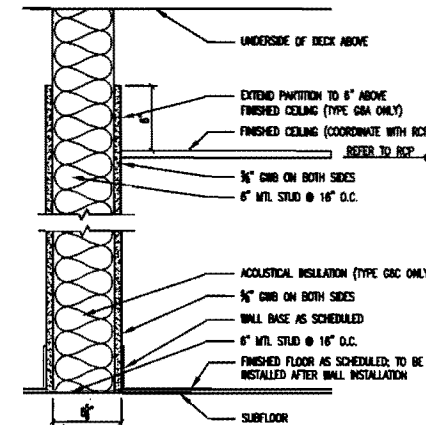

G6A INTERIOR PARTITION

G6B INTERIOR PARTITION
SAME AS G6A, EXCEPT EXTEND GIB TO UNDERSIDE OF DECK ABOVE.

G6C INTERIOR PARTITION
SAME AS G6A, EXCEPT EXTEND GIB AND ACOUSTICAL INSULATION TO UNDERSIDE OF DECK ABOVE.

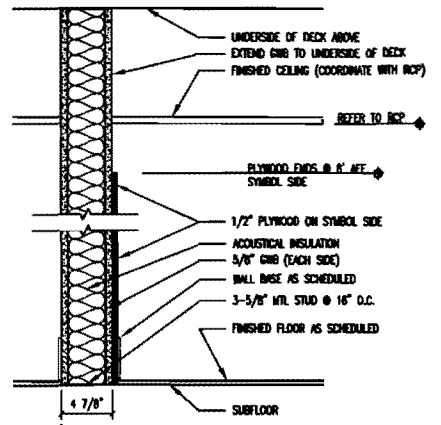

G3D INTERIOR PARTITION

PARTITION TYPES
GENERAL NOTE:
1. DIMENSIONS SHOWN ARE TO FACE OF GYPSUM WALL BOARD UNLESS OTHERWISE NOTED.

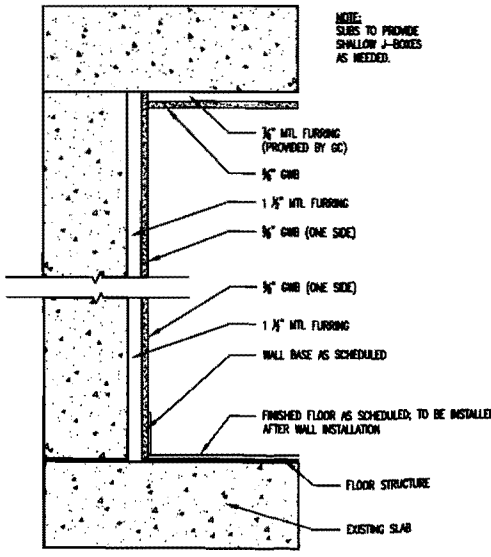

Vault PARTITION
SCALE: 1-1/2"=1'-0"

NOTE:
SLABS TO PROVIDE SHALLOW J-BODIES AS NEEDED.

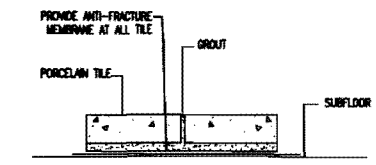
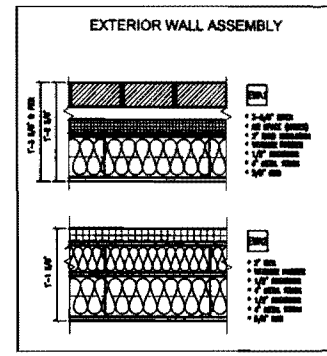

ANTI-FRACTURE MEMBRANE DETAIL
1'-0"=1'-0"

NOT USED

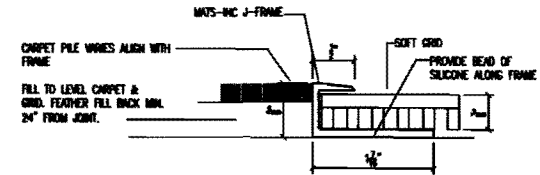

SOFT GRID @ STRAIGHT TRANSITION
1'-0"=1'-0"

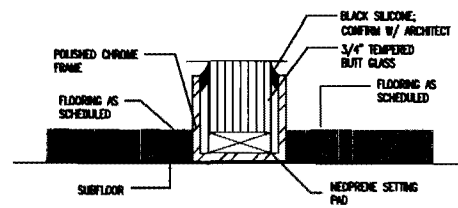

GLASS TRACK FLOOR TRANSITION
1'-0"=1'-0"

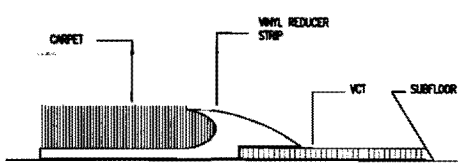

CARPET TO VCT TRANSITION
1'-0"=1'-0"

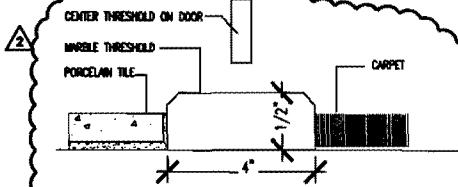

TRANSITION WITH MARBLE THRESHOLD
1'-0"=1'-0"

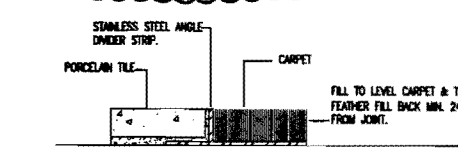

CARPET TO TILE TRANSITION
1'-0"=1'-0"

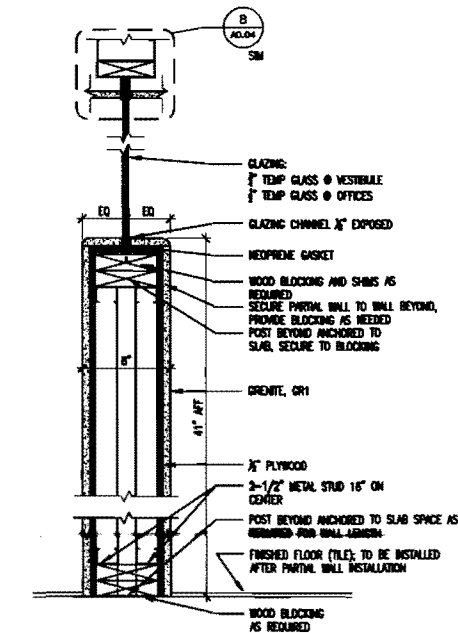

PARTIAL WALL W/GLASS
SCALE: 1-1/2"=1'-0"

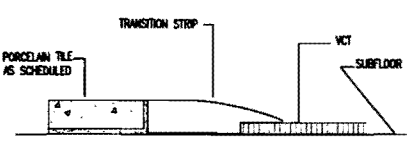

TILE TO VCT TRANSITION
1'-0"=1'-0"

OWNER REVIEW
NAME _____ DATE _____

D Bank
1410 Congress Street
Portland, ME 04102

11-17-10	REVISION #2	
08-11-10	REVISION #1	
07.28.10	ISSUED FOR PRINT	
NO.	DATE	DESCRIPTION
ISSUE LOG		
← UNISSUED CHANGE		

PARTITION TYPES & DETAILS

SCALE AS NOTED
DRAWN BY AJR
CHECKED BY
PROJ. ARCH./ENGR. AJR
PROJ. MGR. SKD
JOB NO. 07133.00
© SYMMES, MAINT & MCKEE ASSOCIATES, INC. 2008

A0.03

DOOR SCHEDULE

DOOR NO.	LOCATION	DOORS			FRAME			HARDWARE SET	REMARKS	
		SIZE	MATERIAL	TYPE	SIZE	TYPE	MATERIAL			
101	EXTERIOR VESTIBULE	(2) 3'-0" x 7'-9"	GL/ALUM	SF-G	--	11'-0" x 11'-0"	SF1	GL/ALUM	1B	
102	INTERIOR VESTIBULE	(2) 3'-0" x 9'-0"	GL	D	--	N/A	N/A	N/A	3B	
103	COM STORAGE/ADM	3'-0" x 8'-0"	PL1	B	--	3'-4" x 8'-2"	1	HM/PA	5	WOOD GRAIN TO RUN VERTICAL
104	FLEX OFFICE-1	3'-0" x 8'-0"	GL	E	--	N/A	N/A	N/A	11	
105	T/TELE/DNA/TELEC	3'-0" x 8'-0"	PL1	B	--	3'-4" x 8'-2"	1	HM/PA	6	
106	STMT/SAFE/COPY/FAX	3'-0" x 8'-0"	PL1	B	--	3'-4" x 8'-2"	1	HM/PA	5	WOOD GRAIN TO RUN VERTICAL
107	TELLER LINE	3'-0" x 8'-0"	PL1	B	--	3'-4" x 8'-2"	1	HM/PA	5	WOOD GRAIN TO RUN VERTICAL
108	EXTERIOR DRIVE-THRU	3'-0" x 8'-10"	HM/PA	F	--	3'-4" x 8'-4"	2	HM/PA	14	
109	JANITOR'S CLOSET	3'-0" x 8'-0"	PL1	B	--	3'-4" x 8'-2"	1	HM/PA	7	
110	TOILET (M)	3'-0" x 8'-0"	PL1	B	--	3'-4" x 8'-2"	1	HM/PA	9	WOOD GRAIN TO RUN VERTICAL
111	TOILET (F)	3'-0" x 8'-0"	PL1	B	--	3'-4" x 8'-2"	1	HM/PA	9	WOOD GRAIN TO RUN VERTICAL
112	VAULT	3'-0" x 8'-0"	BY VENDOR	BY VENDOR	--	BY VENDOR	BY VENDOR	BY VENDOR	BY VENDOR	VAULT STRUCTURES-SEE SHOPS
113	COUPON BOOTH	3'-0" x 8'-0"	PL1	B	--	3'-4" x 8'-2"	1	HM/PA	8	3/4" UNDERCUT, GRAN VERTICAL
114	LOUNGE	3'-0" x 8'-0"	PL1	B	--	3'-4" x 8'-2"	1	HM/PA	5	WOOD GRAIN TO RUN VERTICAL
115	FLEX OFFICE-2	3'-0" x 9'-0"	GL	E	--	N/A	N/A	N/A	11	

NOTE: AT ALL ELECTRIC STRIKE LOCATIONS G.C. TO PREP JAMB FOR INSTALL.

HARDWARE SETS

QUANTITY	DESCRIPTION	QUANTITY	DESCRIPTION
1B	1 MAG LOCKSET (BY OTHERS)	7	1 STANDARD HINGE
	1 EXIT BUTTON (BY OTHERS)	1	1 STORE LOCK SET
	1 P/P INDICATOR (BY OTHERS)	1	1 SILENCER 2
	1 CARDREADER (BY OTHERS)	1	1 FLOOR STOP
	2 ADA BUTTON	1	1 CLOSER 1
	1 FLOOR CLOSER		
	1 FLOOR CLOSER 3		
	2 SETS PULL/PULL "TD"	8	1 PRIVACY LOCKSET
			1 STANDARD HINGE
			1 SILENCER 2
3B	2 PUSH/PULL	1	1 FLOOR STOP
	1 FLOOR CLOSER	9	1 STANDARD HINGE
	2 DOOR RAIL 1	1	1 PRIVACY LOCKSET
	2 DOOR RAIL 2	1	1 SILENCER 2
	1 FLOOR CLOSER 1	1	1 FLOOR STOP
	2 GLASS STOP	1	1 CLOSER 1
	2 ADA BUTTON	1	1 KICKPLATE
	1 DOOR HEADER 1		
5	1 STORE LOCKSET	11	2 PULL/PULL
	1 KEYPAD (BY OTHERS)	1	1 CONCEALED CLOSER 1
	1 ELECTRIC STRIKE	1	1 PATCH 1
	1 SILENCER 2	1	1 PATCH 2
	1 CLOSER 3	14	1 SECURITY HINGE
6	1 FLOOR STOP	1	1 TRIDENT PULL
		1	1 PANIC BAR
	1 STANDARD HINGE	1	1 CLOSER 2
	1 CLOSER 3	1	1 WEATHERSTRIP
	1 STORE LOCK SET	1	1 RAIN DRIP
1 SILENCER 2	1	1 THRESHOLD	
1 FLOOR STOP 2	1	1 SILENCER 2	

HARDWARE SPECIFICATION

ITEM	SPECIFICATION	REMARKS	ITEM	SPECIFICATION	REMARKS
CLOSER 1	LCN 4110T SERIES MODEL: 4111T ALUM. FINISH	USE ON THE PUSH SIDE OF THE DOOR. PROVIDE STANDARD ARM NO THRU BOLTS ** NO HOLD OPEN **	PATCH 1	DORMA UNIVERSAL PT-22 US26 POLISHED STAINLESS STEEL	TOP PATCH USED WITH CONCEALED CLOSER 1
CLOSER 2	LCN 4110 SERIES MODEL: 4111 ALUM. FINISH	USE ON THE PUSH SIDE OF NON-GLASS EXTERIOR DOORS NO THRU BOLTS ** NO HOLD OPEN **	PATCH 2	DORMA UNIVERSAL PT-10 US26 POLISHED STAINLESS STEEL	BOTTOM PATCH
CLOSER 3	LCN 4010T SERIES MODEL: 4011T ALUM. FINISH	USE ON THE PULL SIDE OF THE DOOR. PROVIDE STANDARD ARM NO THRU BOLTS ** NO HOLD OPEN **	PATCH LOCK	CASMA 18500 PATCH LOCK POLISHED SS W/ DUSTPROOF STRIKE	W/ REMOVABLE CYLINDER USE ON GLASS DOORS
CLOSER 4	TORMAX TTX11 LOW ENERGY DOOR SWING OPERATOR US26 POLISHED SS	USE ON THE PUSH SIDE OF EXTERIOR GLASS DOORS.	PANIC BAR	MONARCH 19-R-NL(P) US32	STANDARD PANIC BAR
CONCEALED CLOSER 1	DORMA RTS88 BFI US26 POLISHED SS	90 DEG W/HOLD OPEN FOR USE ON INTERIOR GLASS DOOR WHERE HEADER IS 9'-0" AFF OR LESS ** NO STOP NEEDED **	PRIVACY LOCKSET	SCHLAGE L SERIES L9040 D3 LEVER WITH (2) 1/8" A-WROUGHT ROSE 625 BRIGHT CHROMIUM PLATED	THUMBTURN LOCK
DOOR HEADER 1	CR LAURENCE NFHMPS DOUBLE NARROW FLOATING HEADER POLISHED STAINLESS	WITH SURFACE MOUNTED TOP PIVOTS FOR 1/2" GLASS DOORS	PULL/PULL "TD"	SHOWTIME EXHIBIT BUILDERS CUSTOM "TD" GREEN SHIELD LOGO	CUSTOM STAINLESS STEEL BRACKETS EXTERIOR ENTRY DOORS ONLY
DOOR RAIL 1	CR LAURENCE DR4SPS12SL 4" SQUARE DOOR RAIL WITH LOCK POLISHED STAINLESS	BOTTOM RAIL FOR 1/2" GLASS DOORS	PULL/PULL	DORMA 926-004-701-SL US26 POLISHED CHROME	1.25" DIAMETER 12" VERTICAL PULL GLASS DOORS (FLEX OFFICE)
DOOR RAIL 2	CR LAURENCE DR4SPS12S 4" SQUARE DOOR RAIL (NO LOCK) POLISHED STAINLESS	TOP RAIL FOR 1/2" GLASS DOORS	PUSH/PULL	DORMA 926-005-701-SL US26 POLISHED CHROME	1.25" DIAMETER 27" HORIZONTAL PUSH 12" VERTICAL PULL USE ON VESTIBULE GLASS DOORS
ELECTRIC STRIKE	HES HES1006	USE WITH MORTISE LOCK AND KEYPAD	RAIN DRIP	PEMKO 546C	DOOR TOP WEATHER SERIES
FLOOR STOP	ROCKWOOD 440 US26 POLISHED CHROME	COORDINATE LOCATION W/ ARCHITECT USE AT WOOD DOORS	SECURITY HINGE	CAL ROYAL BB31 NRP 4 1/2" x 4 1/2" US26 POLISHED CHROME	1 1/2 SETS PER LEAF; 2 SETS PER LEAF ON DOORS OVER 7'-0" NON-REMOVABLE PIN
FLOOR STOP 2	ROCKWOOD 442 US26 POLISHED CHROME	COORDINATE LOCATION W/ ARCHITECT	SILENCER 2	ROCKWOOD GRAY RUBBER 606	PROVIDE 3 PER LEAF METAL FRAME
FLOOR CLOSER	DORMA ED-400-IG US26 POLISHED CHROME	SIMULTANEOUS DOOR PAIR IN FLOOR OPERATOR CENTER PIVOTS COORDINATE LOCATION W/ ARCHITECT	STANDARD HINGE	CAL ROYAL BB31 4 1/2" x 4 1/2" US26 POLISHED CHROME	1 1/2 SETS PER LEAF 2 SETS PER LEAF OVER 7'-0"
FLOOR CLOSER 1	DORMA RTS80 BFE (105 DEG) US26 POLISHED SS	SINGLE ACTING W/ NO HOLD OPEN. USE ON INTERIOR VESTIBULE DOORS WHERE HEADER IS OVER 8'-0" AFF	STORE LOCKSET	SCHLAGE L SERIES L9040 D3 LEVER WITH (2) 1/8" A-WROUGHT ROSE 625 BRIGHT CHROMIUM PLATED	KEYED LOCK
FLOOR CLOSER 3	RKSDN 28-102 NHD US26 POLISHED STAINLESS STEEL	FOR USE ON EXTERIOR GLASS DOORS	THRESHOLD	PEMKO 171AX36 ALUMINUM	
GLASS STOP	YES 407 US26 POLISHED CHROME	USE AT GLASS DOORS	TRIDENT PULL	HT MONARCH P (NL) 1955 MILL	LOCKING INDUSTRIAL EXTERIOR
KICKPLATE	ROCKWOOD K1050 MOP PLATE STAINLESS	USE ON JANITOR CLOSETS	WEATHERSTRIP	PEMKO 303AV (36x87)	PERIMETER GASKETING SERIES

OWNER REVIEW

NAME: _____ DATE: _____



1410 Congress Street
Portland, ME 04102

NO.	DATE	DESCRIPTION
11-17-10		REVISION #2
08-11-10		REVISION #1
07.28.10		ISSUED FOR PERMIT
ISSUE LOG		
* CLOUDED CHANGE		

DOOR SCHEDULE

SCALE: AS NOTED
DRAWN BY: _____
CHECKED BY: _____
PROJ. ARCH. / ENGR. AJR
PROJ. MGR. SKD
JOB NO. 07133.00
© SYMES, MAINI & MCKEE ASSOCIATES, INC. 2008

A0.05

OWNER REVIEW

NAME _____ DATE _____



1410 Congress Street
Portland, ME 04102

NO.	DATE	DESCRIPTION
11-17-10	REVISION #2	
08-11-10	REVISION #1	
07.28.10	ISSUED FOR PERMIT	
ISSUE LOG		
▲ = CLOUDDED CHANGE		

FIRST FLOOR PLAN

SCALE AS NOTED
DRAWN BY AJR
CHECKED BY _____
PROJ. ARCH. / ENGR. AJR
PROJ. MGR. SKD
JOB NO. 07133.00
© SYMES, MAINI & MCKEE ASSOCIATES, INC. 2008

A1.01

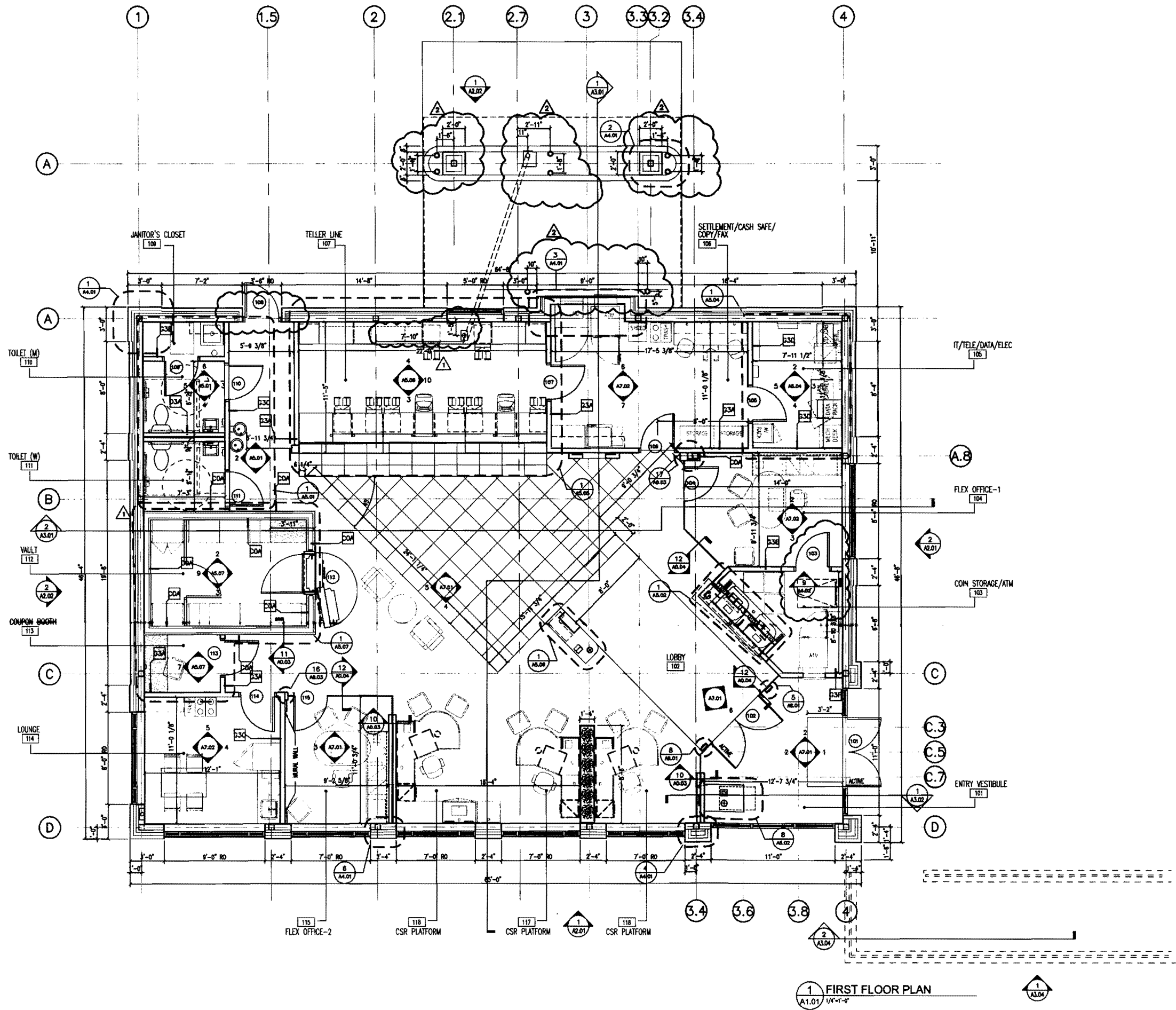

1 FIRST FLOOR PLAN
A1.01 1/4"=1'-0"



OWNER REVIEW
NAME _____ DATE _____



1410 Congress Street
Portland, ME 04102

11-17-16	REVISION #2	
08-11-10	REVISION #1	
07.28.10	ISSUED FOR PERMIT	
NO.	DATE	DESCRIPTION
ISSUE LOG		
* = CLOUDED CHANGE		

ROOF PLAN

SCALE AS NOTED
DRAWN BY AJR
CHECKED BY
PROJ. ARCH./ ENGR. AJR
PROJ. MGR. SKD
JOB NO. 07133.00
© SYMME, MAINI & MCKEE ASSOCIATES, INC. 2008

A1.02

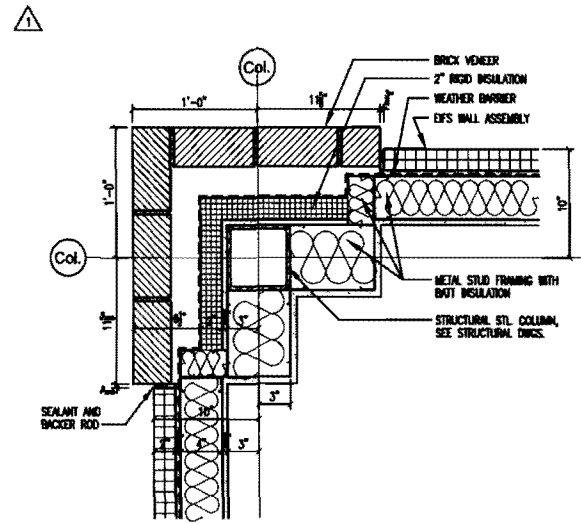

4 PLAN DETAIL @ TOWER
A1.02 1-1/2\"/>

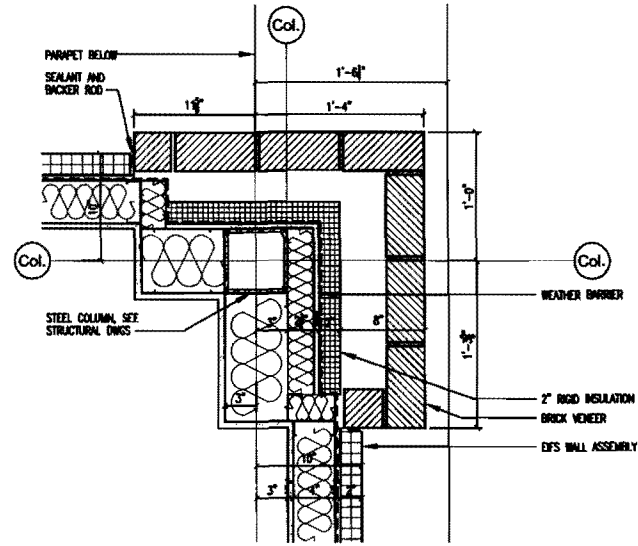

3 PLAN DETAIL @ TOWER
A1.02 1-1/2\"/>

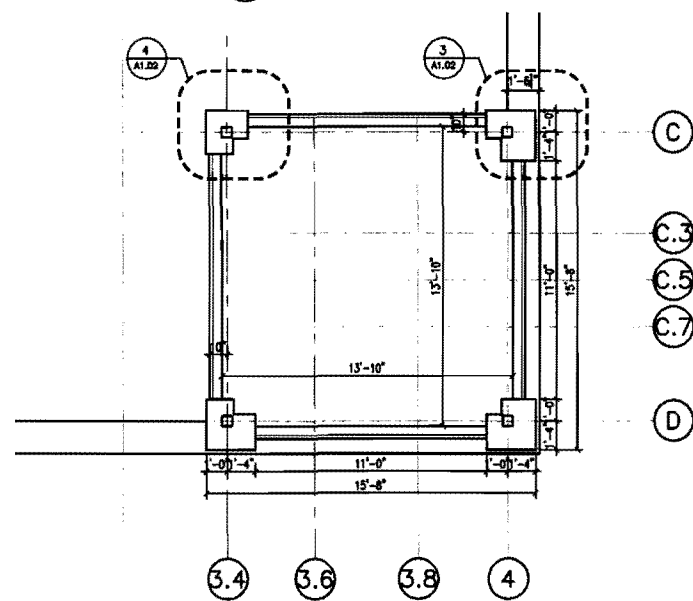

2 TOWER PLAN
A1.02 1/4\"/>

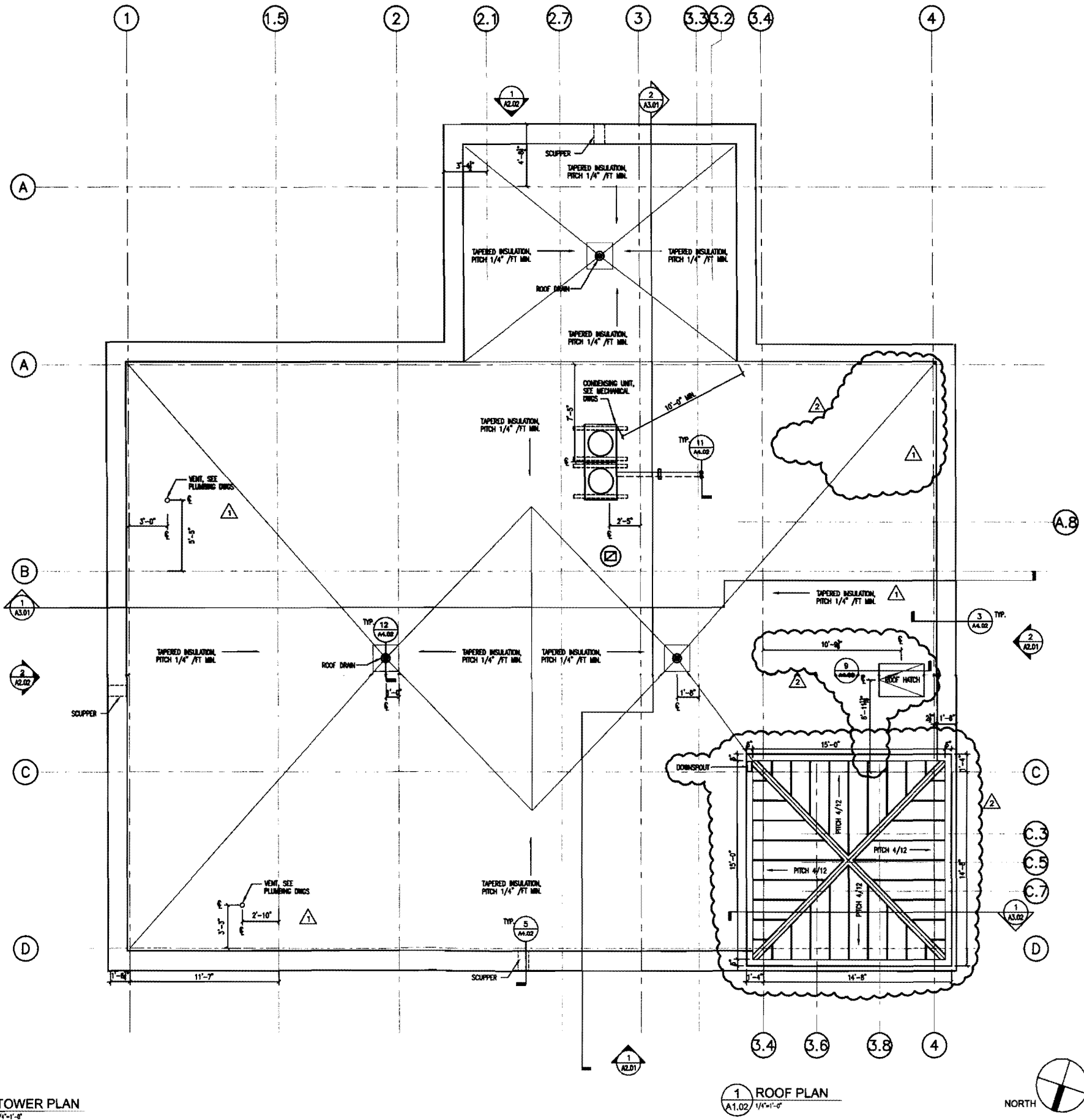

1 ROOF PLAN
A1.02 1/4\"/>



OWNER REVIEW

NAME _____ DATE _____



1410 Congress Street
Portland, ME 04102

NO.	DATE	DESCRIPTION
11-17-10	REVISION 2	
05-11-10	REVISION 1	

ISSUE LOG

▲ = CLOUDED CHANGE

**FIRST FLOOR
ELECTRICAL/DATA
COORDINATION PLAN**

SCALE 1/4" = 1'-0"
DRAWN BY _____
CHECKED BY _____
PROJ. ARCH. / ENGR. AJR
PROJ. MGR. SKD
JOB NO. 07133.00
© SYMES, MAINI & MCKEE ASSOCIATES, INC. 2009

A1.21

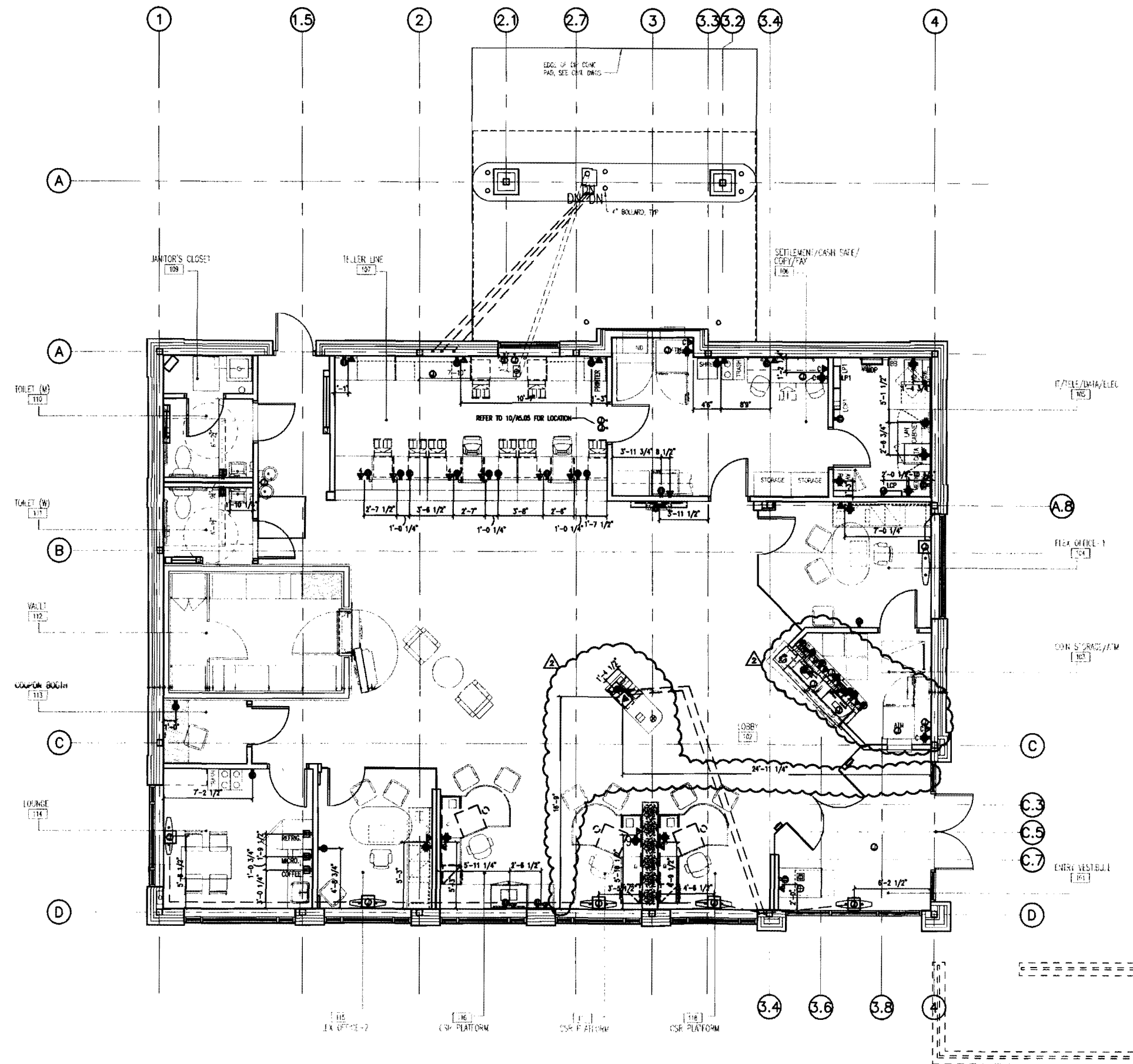

1 ELECTRICAL/DATA COORDINATION PLAN
A1.21 1/4"=1'-0"



OWNER REVIEW

NAME _____ DATE _____



1410 Congress Street
Portland, ME 04102

11-17-10	REVISION #2	
08-11-10	REVISION #1	
07.28.10	ISSUED FOR PRINT	
NO.	DATE	DESCRIPTION
ISSUE LOG		
= CLOUDED CHANGE		

RCP

SCALE 1/4" = 1'-0"
DRAWN BY _____
CHECKED BY _____
PROJ. ARCH. / ENGR. AJR
PROJ. MGR. SKD
JOB NO. 07133.00
© SYMMES, MAINI & MCKEE ASSOCIATES, INC. 2008

A1.31

REFLECTED CEILING PLAN LEGEND:	
	2'X2' FLUORESCENT LIGHT FIXTURE
	2'X2' EMERGENCY FLOOR LIGHT FIXTURE
	LINEAR WALL MOUNTED LIGHT FIXTURE
	1'X4' FLUORESCENT LIGHT FIXTURE
	SURFACE-MOUNTED SQUARE FIXTURE
	RECESSED DOWNLIGHT
	EMERGENCY RECESSED DOWNLIGHT
	RECESSED WALLWASHING DOWNLIGHT
	2'X2' ACT CEILING GRID
	EXIT SIGN (CEILING MOUNTED AND WALL MOUNTED)
	CEILING HEIGHT
	SURFACE MOUNTED FLUORESCENT LIGHT FIXTURE
	CEILING SUPPLY DIFFUSER
	EXHAUST OR RETURN REGISTER
	LINEAR SUPPLY AIR DIFFUSER
	FIRE ALARM SMOKE DETECTOR
	FIRE ALARM STROBE
	FIRE ALARM STROBE
	FIRE ALARM HEAT DETECTOR
	DUCT SMOKE DETECTOR
	SECURITY MOTION DETECTOR (CEILING MOUNTED RADIAL TYPE)
	CLOSED CIRCUIT TV CAMERA
	OCCUPANCY SENSOR CEILING MOUNTED.
	EXHAUST REGISTER
	REMOTE (LED) INDICATOR LIGHT.

REFLECTED CEILING PLAN LEGEND:
1. REFER TO ELECTRICAL DRAWING E02 FOR FIXTURE TYPE AND QUANTITY.

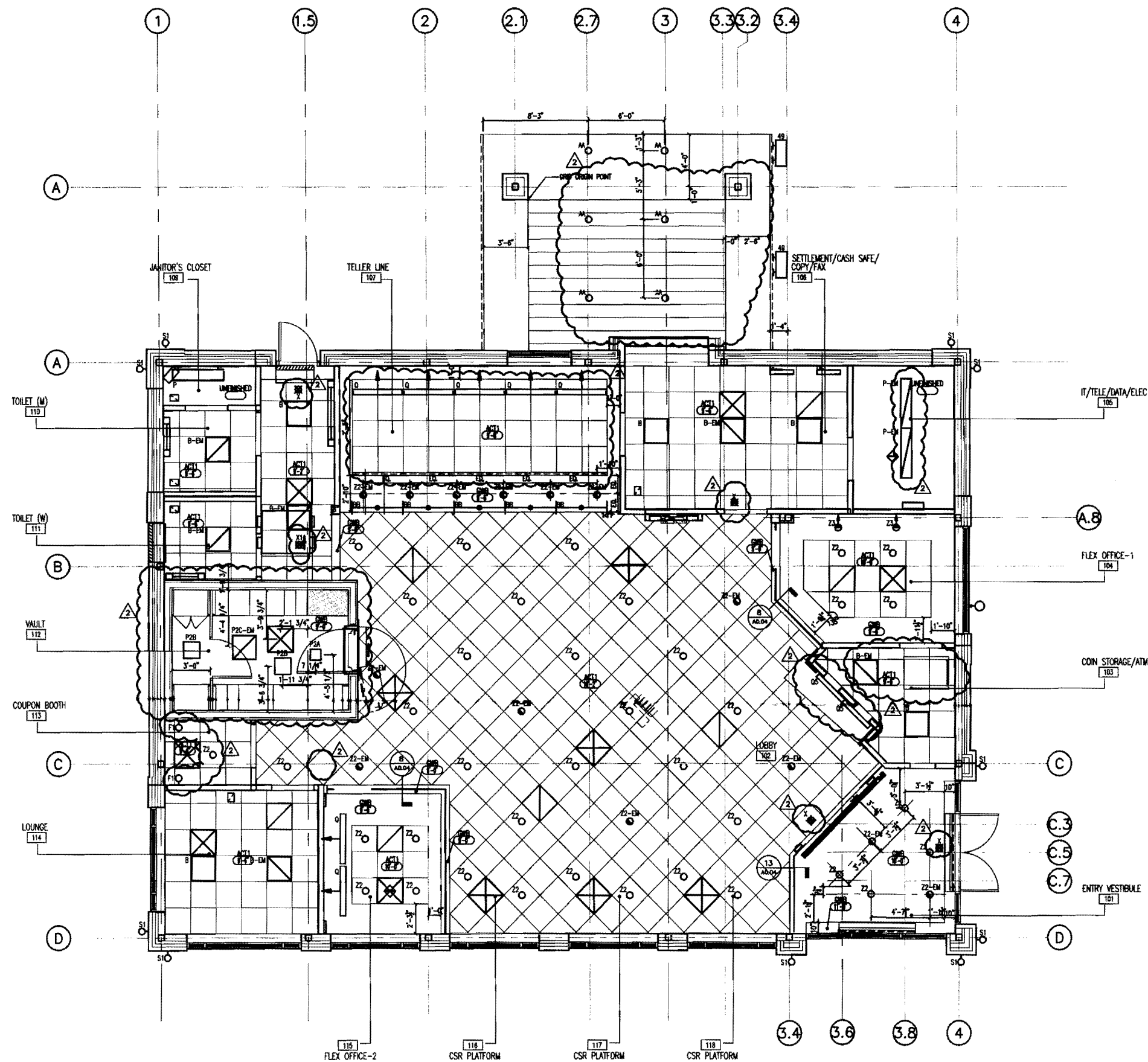

1 REFLECTED CEILING PLAN
A1.31 1/4"=1'-0"



OWNER REVIEW
NAME _____ DATE _____

TD Bank
1410 Congress Street
Portland, ME 04102

11-17-10	REVISION #2	
08-11-10	REVISION #1	
07.28.10	ISSUED FOR PERMIT	
NO.	DATE	DESCRIPTION
ISSUE LOG		
= CLOUDED CHANGE		

FIRST FLOOR FINISH PLAN

SCALE 1/4" = 1'-0"
DRAWN BY _____
CHECKED BY _____
PROJ. ARCH./ ENGR. AJR
PROJ. MGR. SKD
JOB NO. 07133.00
© SYMME, MAINI & MOCKE ASSOCIATES, INC. 2008

A1.41

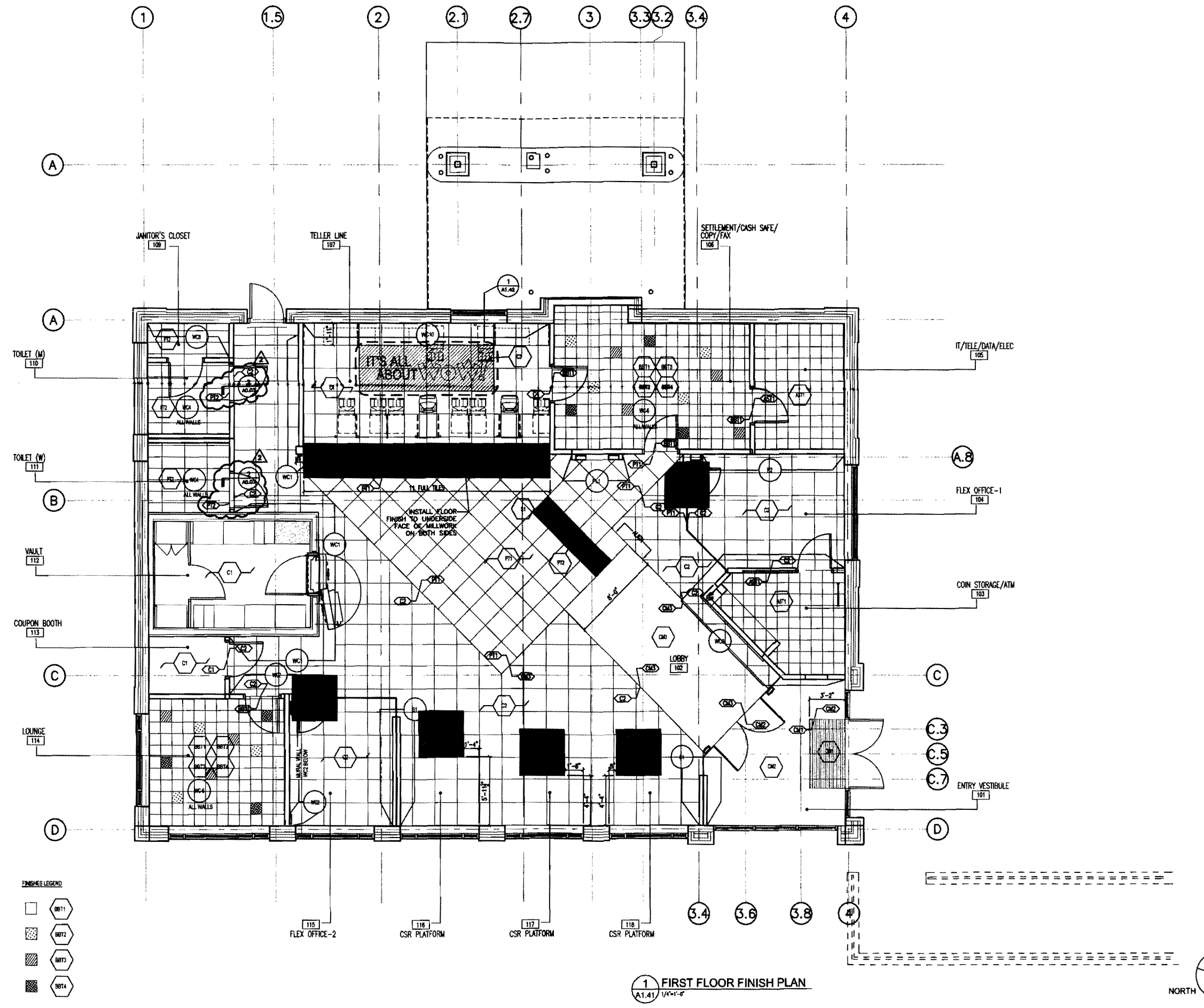

- FINISHES LEGEND**
- BBT1
 - ▨ BBT2
 - ▩ BBT3
 - BBT4

1 FIRST FLOOR FINISH PLAN
A1.41 / 1/4" = 1'-0"

FINISHES SCHEDULE - RETAIL AREA

TAG	TYPE	MANUFACTURER	STYLE/MODEL #	COLOR	LOCATION	COMMENTS
AST1	ANTI-STATIC TILE	ARMSTRONG	12"x12" STATIC DISPERSONE S01	51806 FOSSIL GRAY	IT CLOSET/ MECH RM	REFER ITEM AST1 IN SPECIFICATIONS APPENDIX G
BB11	VINYL COMPOSITION TILE	WARRINGTON	12"x12" SOLFO TILE	341 ONED WHITE	LOUNGE SETTLEMENT FIELD, MECH & WIP ROOM	REFER ITEM BB11 IN SPECIFICATIONS APPENDIX G
BB12	VINYL COMPOSITION TILE	WARRINGTON	12"x12" SOLFO TILE	315 SOAR APPLE	LOUNGE SETTLEMENT ACCENT	REFER ITEM BB12 IN SPECIFICATIONS APPENDIX G
BB13	VINYL COMPOSITION TILE	WARRINGTON	12"x12" SOLFO TILE	322 IRON	LOUNGE SETTLEMENT ACCENT	REFER ITEM BB13 IN SPECIFICATIONS APPENDIX G
BB14	VINYL COMPOSITION TILE	WARRINGTON	12"x12" SOLFO TILE	311 MIDNIGHT	LOUNGE SETTLEMENT ACCENT	REFER ITEM BB14 IN SPECIFICATIONS APPENDIX G
C1	CARPET	PATCOFT	5P1/10 GR LP 27 24" x 24" TILE	GREEN CUSTOM P1102-0	PLATFORM	REFER ITEM C1 IN SPECIFICATIONS APPENDIX G
C2	CARPET	PATCOFT	5P1/10 GR LP 27 24" x 24" TILE	PURPLE CUSTOM Q5109-0	PLATFORM	REFER ITEM C2 IN SPECIFICATIONS APPENDIX G
C3	CARPET	PATCOFT	4'-0" x 12'-0" WOVEN INSERT W/ ATTACHED CUSTOM BACKING	CUSTOM Q520C-0	BEHIND TELLER LINE	REFER ITEM C3 IN SPECIFICATIONS APPENDIX G
C4	CARPET	PATCOFT	5P1/10 GR LP 27 24" x 24" TILE W/ ATTACHED CUSTOM BACKING	CUSTOM Q5109-0	BEHIND TELLER LINE	REFER ITEM C4 IN SPECIFICATIONS APPENDIX G
CM1	SCAMPING MAT	HDS INC	SOFT GRID	BLACK	VESTIBULE	REFER ITEM CM1 IN SPECIFICATIONS APPENDIX G
CM2	WALK OFF MAT	TANDEUS	Q5278-ABRASIVE ACTION 24" x 24" TILE	19103-WINTER GRAY	VESTIBULE/SALES FLOOR	REFER ITEM CM2 IN SPECIFICATIONS APPENDIX G
CM3	WALK OFF MAT	TANDEUS	CUSTOM ABRASIVE ACTION 24" x 24" TILE	CUSTOM 1003123-010 (GREEN)	VESTIBULE/SALES FLOOR	REFER ITEM CM3 IN SPECIFICATIONS APPENDIX G
G1	GROUT	STARBUZZ	QUARTZLOCK: URETHANE GROUT	BIRCH #285	LOBBY, USE WITH PT1, GROUT JOINT NOT TO EXCEED 1/8"	REFER ITEM G1 IN SPECIFICATIONS APPENDIX G
G2	GROUT	STARBUZZ	QUARTZLOCK: URETHANE GROUT	JET BLACK #440	LOBBY/RESTROOMS, USE WITH PT2, GROUT JOINT NOT TO EXCEED 1/8"	REFER ITEM G2 IN SPECIFICATIONS APPENDIX G
GR1	GRANITE	GRANITE	POLISHED GRANITE-R	ANACONDA BLACK	MILLWORK	REFER ITEM GR1 IN SPECIFICATIONS APPENDIX G
GR2	GRANITE	GRANITE	POLISHED GRANITE-R	CUSTOM WHITE COLOR	MILLWORK	REFER ITEM GR2 IN SPECIFICATIONS APPENDIX G
P1	PAINT	SHERWIN WILLIAMS-WINDWAY	SW-7008 (SW 50)	SOFT WHITE	GENERAL COLOR	REFER ITEM P1 IN SPECIFICATIONS APPENDIX G
P2	PAINT	BENJAMIN MOORE	BW637	SHADES OF SPRING	SEE ELEVATIONS	REFER ITEM P2 IN SPECIFICATIONS APPENDIX G
P3	PAINT	BENJAMIN MOORE	2134-30	BROWN MOUNTAIN	SEE ELEVATIONS	REFER ITEM P3 IN SPECIFICATIONS APPENDIX G
P4	PAINT	SHERWIN WILLIAMS-WINDWAY	SW-6258	TRICORN BLACK	SEE ELEVATIONS	REFER ITEM P4 IN SPECIFICATIONS APPENDIX G
PL1	PLASTIC LAMINATE	PRONITE	BLACK ASHWOOD SE-101-Z	BLACK	MILLWORK	REFER ITEM PL1 IN SPECIFICATIONS APPENDIX G
PL2A	LAMINATE	WILSONART LAMINATE	7941K-18 DM ECHO (RED)	FINISH #18	FOR VERTICAL APPLICATION; MILLWORK	REFER ITEM PL2A IN SPECIFICATIONS APPENDIX G
PL2B	LAMINATE	WILSONART LAMINATE	7941K-38 DM ECHO (RED)	FINISH #38	FOR HORIZONTAL APPLICATION; MILLWORK	REFER ITEM PL2B IN SPECIFICATIONS APPENDIX G
PL3	PLASTIC LAMINATE	PRONITE	SE 101 BLACK CRYSTAL	BLACK	MILLWORK	REFER ITEM PL3 IN SPECIFICATIONS APPENDIX G
PL4	PLASTIC LAMINATE	PRONITE	SR 208 ANGEL WHITE CRYSTAL	WHITE	MILLWORK/LOUNGE	REFER ITEM PL4 IN SPECIFICATIONS APPENDIX G
PL5	PLASTIC LAMINATE	PRONITE	AC 811 GRANITE OF THE ATLANTIC CRYSTAL	GRAY	MILLWORK/LOUNGE	REFER ITEM PL5 IN SPECIFICATIONS APPENDIX G
PT1	PORCELAIN TILE	ARNE	OLIVE LA PETRA; 24" x 24"	SILK	LOBBY, WHITE FIELD	REFER ITEM PT1 IN SPECIFICATIONS APPENDIX G
PT2	PORCELAIN TILE	ARNE	OLIVE LA PETRA; 12" x 24"	COKE	LOBBY/RESTROOMS	REFER ITEM PT2 IN SPECIFICATIONS APPENDIX G
PTB1	PORCELAIN TILE BASE	ARNE	OLIVE LA PETRA; 3" BASE WITH BALLBESE EDGE	COKE	RESTROOMS	REFER ITEM PTB1 IN SPECIFICATIONS APPENDIX G
PT1	POLYMER	DMP	SUPERIOR	N/A	MILLWORK	
R1	RESIN	SPORN	CUSTOM	CUSTOM RESIN PANEL W/ NEWLY MIXED COPPER-COLORED TONES	BACK WALL OF PENNY ARCADE (DRU WALL)	REFER ITEM R1 IN SPECIFICATIONS APPENDIX G
RB1	RUBBER WALL BASE**	JOHNSONITE	RESILIENT RUBBER 4" CONE BASE	DC-40 BLACK	BACK OF HOUSE	REFER ITEM RB1 IN SPECIFICATIONS APPENDIX G
RF1	NOT USED - RUBBER FLOOR	HDS INC	#20445	CUSTOM COLOR WITH WIRENET LOGO	BEHIND TELLER LINE	REFER ITEM RF1 IN SPECIFICATIONS APPENDIX G
S1	STONE	N/A	POLISHED GRANITE; 12" x 24" TILE AND SLAB	BLACK ABSOLUTE		REFER ITEM S1 IN SPECIFICATIONS APPENDIX G
ST1	GRANITE	STONE SOURCE	HONEY FINISH, GRANITE TILES; 16" x 16"	SUNRISE BLACK GRANITE	VESTIBULE, VERTICAL APPLICATION; PHOTOBOOTH	REFER ITEM ST1 IN SPECIFICATIONS APPENDIX G
SS1	METAL	TBD	STAINLESS STEEL		COLUMN CORNERS	
WB1	VINYL WALL BASE**	JOHNSONITE	MINI-LAY; 1/2" x 1/2" x 1/2" BASE	40 BLACK	CUSTOMER-FACING AREAS	REFER ITEM WB1 IN SPECIFICATIONS APPENDIX G
WB11	VINYL BUMPER BULLDOSE	ACROBYN	FR-270 HALF ROUND; 2" EDGE	#108 BLACK		REFER ITEM WB11 IN SPECIFICATIONS APPENDIX G
W1	WOOD	BRACH ARCH CONTROL SAMPLE	STRELLAGE RFT CUT WHITE OAK	WARM OAK FINISH		REFER ITEM W1 IN SPECIFICATIONS APPENDIX G
WC1	VINYL WALLCOVERING	JM LYNE/DESIGREX	MUSIC ROOM-40-1748	AURELIAS	SEE ELEVATIONS	REFER ITEM WC1 IN SPECIFICATIONS APPENDIX G
WC2	VINYL WALLCOVERING	MDC BOLIA CONTRACT	EMATE; BA-24-71	BLACK ICE	SEE ELEVATIONS	REFER ITEM WC2 IN SPECIFICATIONS APPENDIX G
WC3	VINYL WALLCOVERING	MDC BOLIA CONTRACT	EMATE; BA-24-53	CHALK	SEE ELEVATIONS	REFER ITEM WC3 IN SPECIFICATIONS APPENDIX G
WC4	VINYL WALLCOVERING	MDC BOLIA CONTRACT	FLUSHY FLASH BA-77-19	GRASSHOPPER	SEE ELEVATIONS	REFER ITEM WC4 IN SPECIFICATIONS APPENDIX G
WC5	VINYL WALLCOVERING	FORBO	BALZIN BOARD FB2204	STONE	LOUNGE STORAGE SHELVES	REFER ITEM WC5 IN SPECIFICATIONS APPENDIX G
WC6	VINYL WALLCOVERING	MDC GENOM	BENEFICHED W2-BB-03	HYPERICE	SEE ELEVATIONS	REFER ITEM WC6 IN SPECIFICATIONS APPENDIX G
WC7	VINYL WALLCOVERING	MDC GENOM	BENEFICHED W2-BB-15	THE SUPERMARTIAL	SEE ELEVATIONS	REFER ITEM WC7 IN SPECIFICATIONS APPENDIX G
WC8	VINYL WALLCOVERING	ACROBYN	4" SHEETS, .04 THICKNESS	BLACK	SEE ELEVATIONS	REFER ITEM WC8 IN SPECIFICATIONS APPENDIX G
WC9	VINYL WALLCOVERING	MDC BOLIA CONTRACT	EMATE; BA-24-44	SPYFFON	SEE ELEVATIONS	REFER ITEM WC9 IN SPECIFICATIONS APPENDIX G
WC10	VINYL WALLCOVERING	VINYL BACKED FABRIC WALLCOVERING	CUSTOM STOCK; REF 001105-004-019	TO GREEN STYLE# 40301063 MILESTONE	BY OWNER	REFER ITEM WC10 IN SPECIFICATIONS APPENDIX G
WC11	VINYL WALLCOVERING	JM LYNE	3D CUSTOM VINYL WALLCOVERING	#088A001	DRIVE-THRU	REFER ITEM WC11 IN SPECIFICATIONS APPENDIX G
WC12	WALLCOVERING	ACROBYN	4" SHEETS, .04 THICKNESS	WHITE 949		REFER ITEM WC12 IN SPECIFICATIONS APPENDIX G
WC13	VINYL WALLCOVERING	TBD	TBD	TBD	APPLIED TO PENNY ARCADE WALL BEHIND MEATCUES	TO BE PROVIDED BY OWNER
STABS	NOT USED - TRENDS/NOSE	ROPPE	ABRASIVE STRIP DESIGN THREAD #50	100 BLACK	NEW/EXISTING INTERIOR STABS	
ACT1	ACOUSTICAL CEILING TILE	ARMSTRONG	ULTIMA #1915 24" x 24" x 1/2"	BEVELED REGULAR LAY-IN TILE	BACK OF HOUSE	
ACT2	NOT USED - ACOUSTICAL CEILING TILE	ARMSTRONG	OPTIMA OPEN PLAN #3256 48" x 48" x 1/2"	REGULAR EDGE LAY-IN FIBERGLASS TILE	FRONT OF HOUSE	
ACT3	ACOUSTICAL CEILING TILE	ARMSTRONG	ULTIMA #1912 24" x 24" x 1/2"	BEVELED REGULAR EDGE: WHITE	FRONT OF HOUSE	
GRD1	SUSPENSION GRID	ARMSTRONG	SUPERFINE M. 7500 SERIES	WHITE: BAKED POLYESTER PAINT	USE WITH ACT1	
GRD2	SUSPENSION GRID	ARMSTRONG	SILKNETTE XL 1/2"	BOLT SLOT 1/2" RENTAL GRID	USE WITH ACT2 AND ACT3	

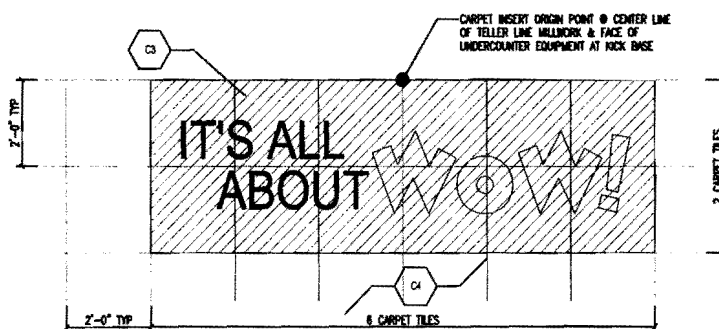

1 TELLER LINE CARPET INSERT 1/2" x 1'-0"

*FOR INFORMATION ON FLOOR TRANSITION STRIPS, PLEASE REFER TO TRANSITION DETAILS SHEET OF THIS SET. **FOR INFORMATION ON ACT, SEE REFLECTED CEILING PLAN OF THIS SET.

**GENERAL FINISH NOTE: BASE IS TO BE APPLIED AFTER THE INSTALLATION OF THE FURNITURE THEN CUT TIGHT TO ANY FURNITURE THAT SITS AGAINST A WALL. BASE IS NOT TO BE INSTALLED BEHIND ANY FURNITURE THAT SITS AGAINST A WALL.

**GENERAL PAINT NOTE: ALL WALLS TO BE PAINTED P1, U.O.A. ALL WALL PAINT TO BE EGGSHELL FINISH. ALL PAINTED DOOR FRAMES TO BE SEMI-GLOSS FINISH. ALL CEILING PAINT TO BE FLAT FINISH.



1000 Massachusetts Avenue
Cambridge, Massachusetts 02138
617.547.5400 Fax 617.354.5758

OWNER REVIEW
NAME _____ DATE _____

D Bank
1410 Congress Street
Portland, ME 04102

11-17-10	REVISION #2
08-11-10	REVISION #1
07-28-10	ISSUED FOR POINT
NO.	DATE DESCRIPTION
	ISSUE LOG
△ = CLOUDED CHANGE	

FINISH LEGEND

SCALE 1/4" = 1'-0"
DRAWN BY _____
CHECKED BY _____
PROJ. ARCH./ENGR. AJR
PROJ. MGR. SKD
JOB NO. 07133.00
© SYMMES, HANN & MCKEE ASSOCIATES, INC. 2008

A1.42

OWNER REVIEW

NAME _____ DATE _____



1410 Congress Street
 Portland, ME 04102

NO.	DATE	DESCRIPTION
11-17-10		REVISION #2
08-11-10		REVISION #1
07-28-10		ISSUED FOR PERMIT
ISSUE LOG		
▲ = CLOUDED CHANGE		

BUILDING ELEVATION

SCALE	AS NOTED
DRAWN BY	AJR
CHECKED BY	
PROJ. ARCH./ENGR.	AJR
PROJ. MGR.	SKD
JOB NO.	07133.00
© SYMMES, MAINI & MCKEE ASSOCIATES, INC. 2008	

A2.01

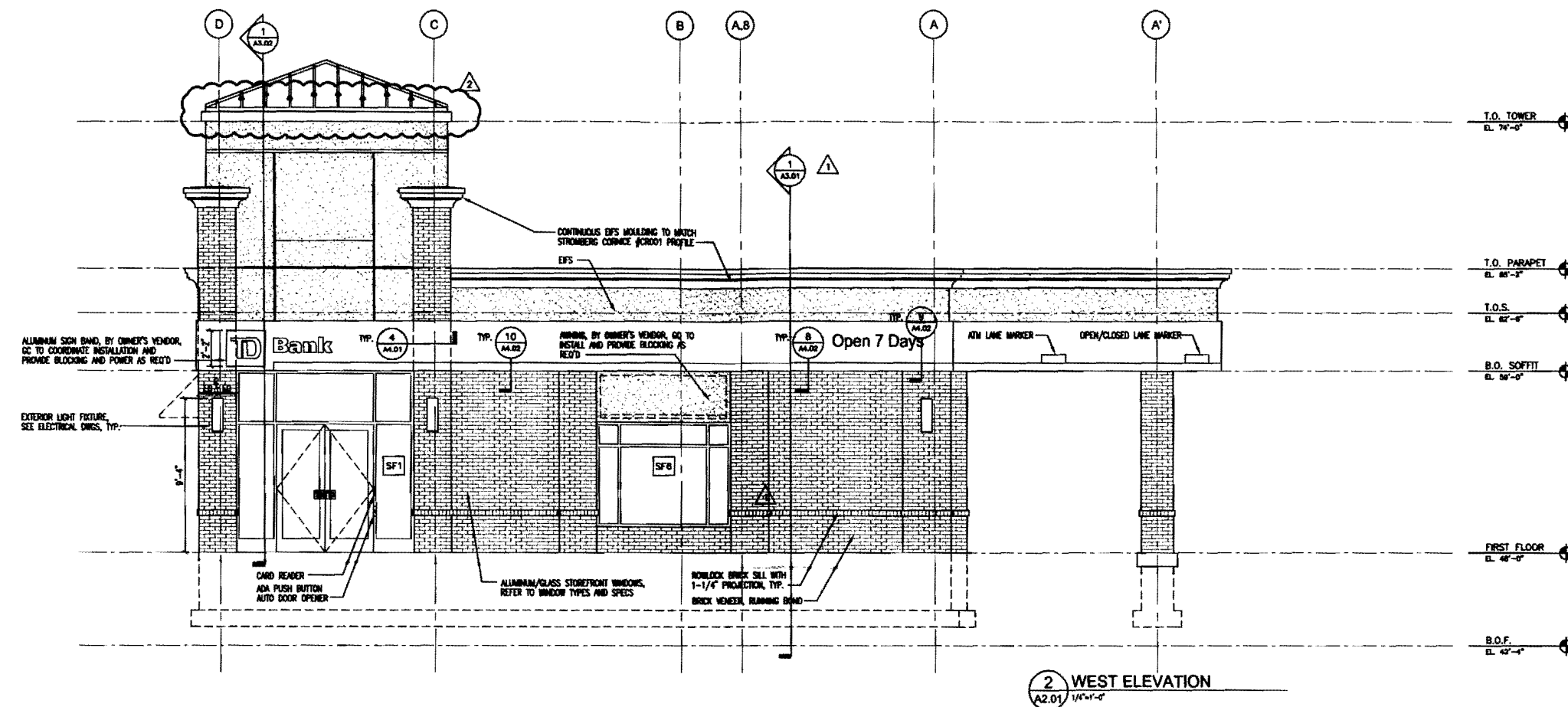

2 WEST ELEVATION
 A2.01 1/4"=1'-0"

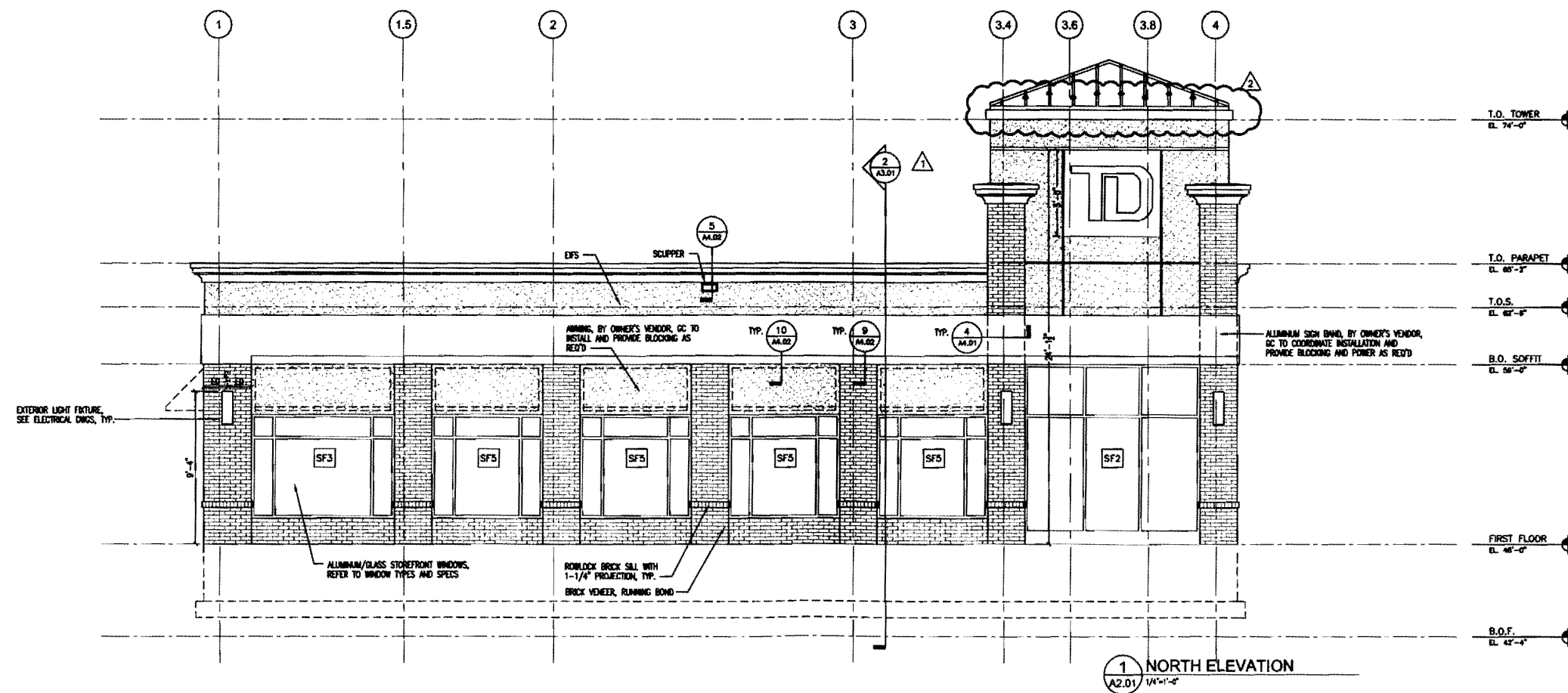

1 NORTH ELEVATION
 A2.01 1/4"=1'-0"

OWNER REVIEW

NAME _____ DATE _____



1410 Congress Street
Portland, ME 04102

NO.	DATE	DESCRIPTION
11-17-10		REVISION #2
08-11-10		REVISION #1
07.28.10		ISSUED FOR PERMIT
		ISSUE LOG
		* CLOUDED CHANGE

BUILDING ELEVATION

SCALE	AS NOTED
DRAWN BY	AJR
CHECKED BY	AJR
PROJ. ARCH. / ENGR.	AJR
PROJ. MGR.	SKD
JOB NO.	07133.00
© SYMMES, MAINT & MCKEE ASSOCIATES, INC. 2008	

A2.02

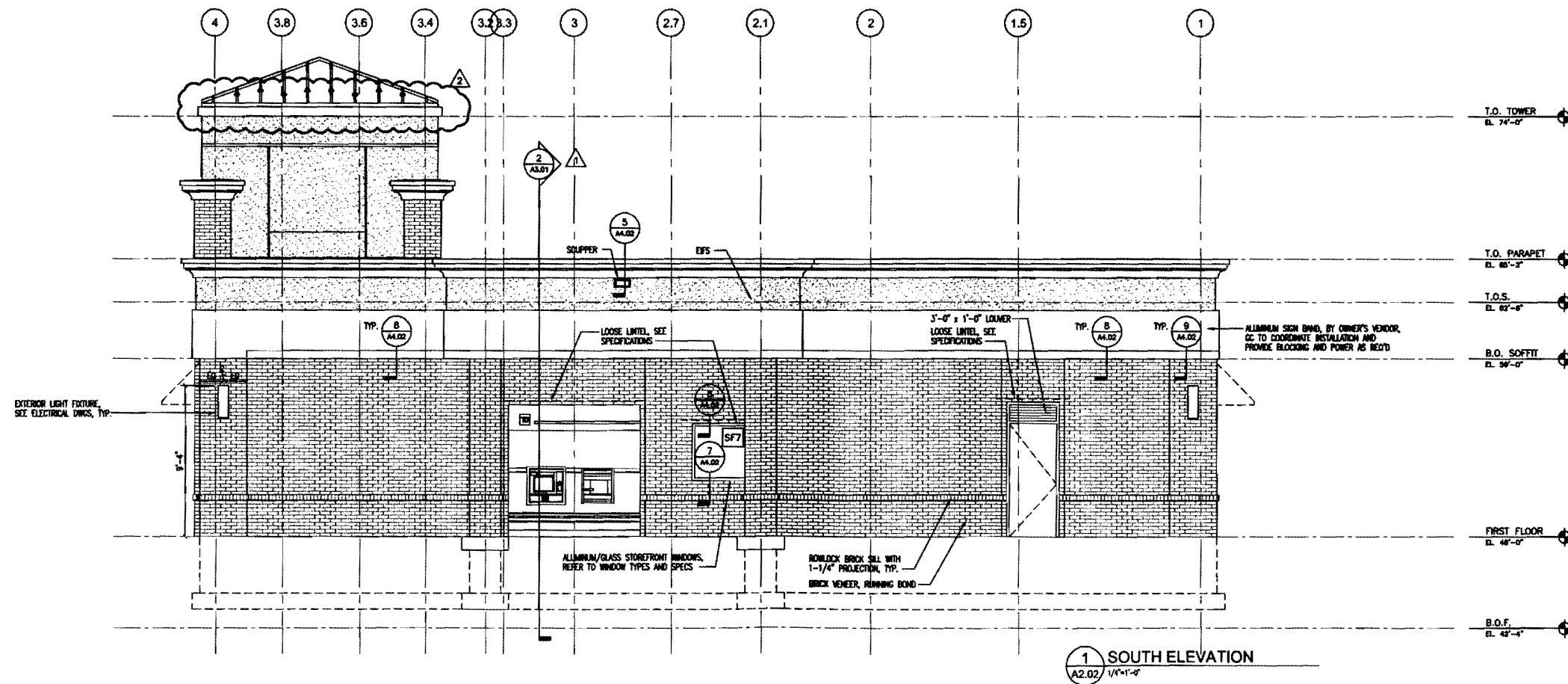
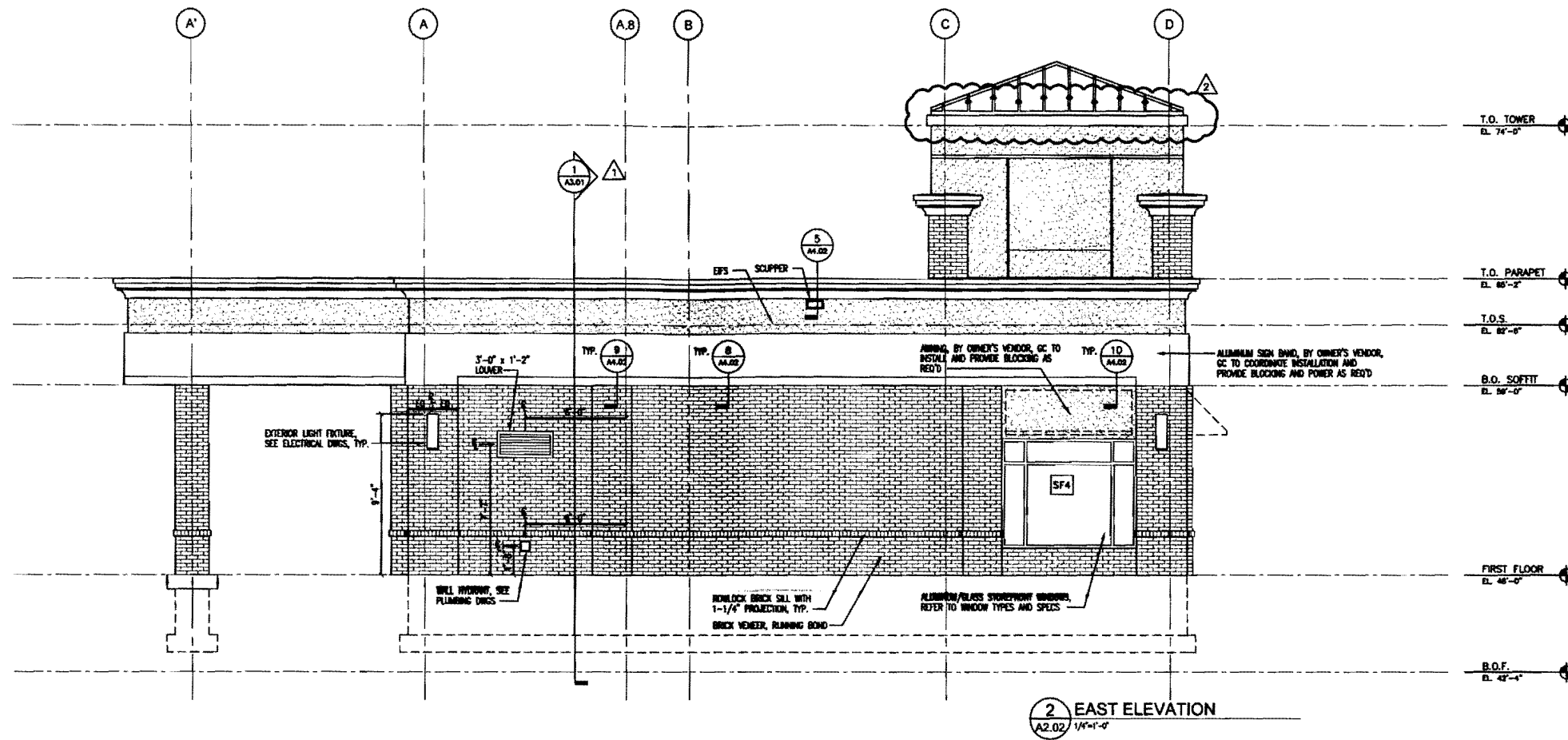

OWNER REVIEW

NAME _____ DATE _____



1410 Congress Street
Portland, ME 04102

NO.	DATE	DESCRIPTION
11-17-10		REVISION #2
08-11-10		REVISION #1
07-28-10		ISSUED FOR PERMIT
		ISSUE LOG
		△ = CLOUDED CHANGE

BUILDING SECTIONS

SCALE	AS NOTED
DRAWN BY	AJR
CHECKED BY	
PROJ. ARCH. / ENGR.	AJR
PROJ. MGR.	SKD
JOB NO.	07133.00
© SYMMES, MAINI & MCKEE ASSOCIATES, INC. 2008	

A3.02

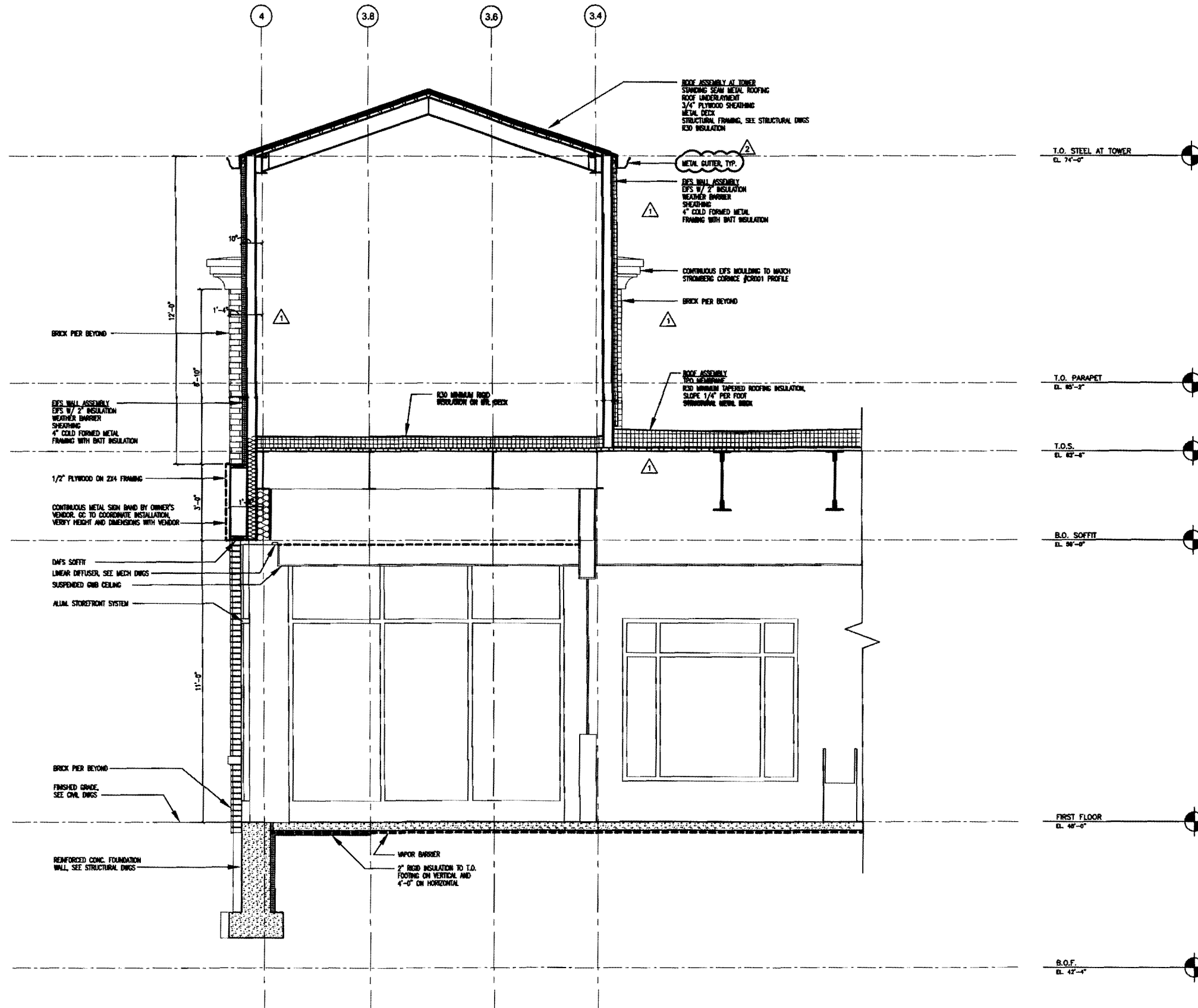

1 SECTION AT TOWER
A3.02 1/4"=1'-0"

OWNER REVIEW
NAME _____ DATE _____



1410 Congress Street
Portland, ME 04102

11-17-10	REVISION #2	
08-11-10	REVISION #1	
07.26.10	ISSUED FOR PERMIT	
NO.	DATE	DESCRIPTION
ISSUE LOG		
△ = CLOUDED CHANGE		

RAMP ELEVATIONS

SCALE	AS NOTED
DRAWN BY	AJR
CHECKED BY	
PROJ. ARCH. / ENGR.	AJR
PROJ. MGR.	SKD
JOB NO.	07133.00
© SYMES, HAHN & MCKEE ASSOCIATES, INC. 2008	

A3.04

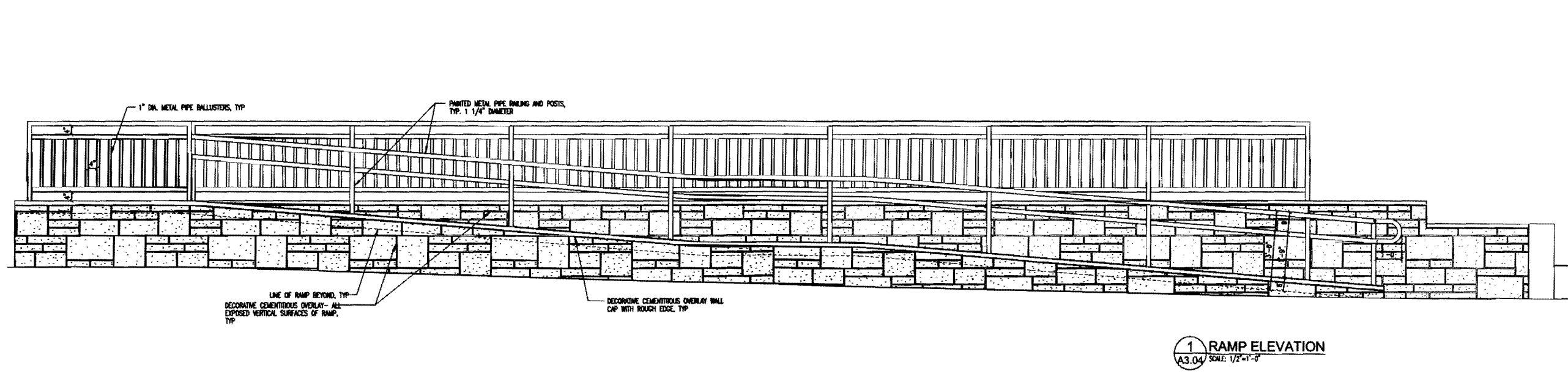
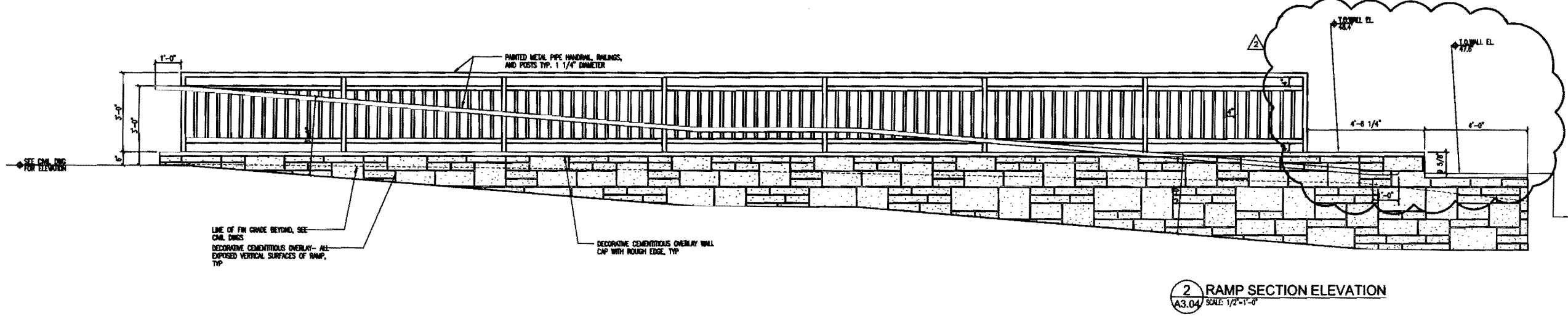
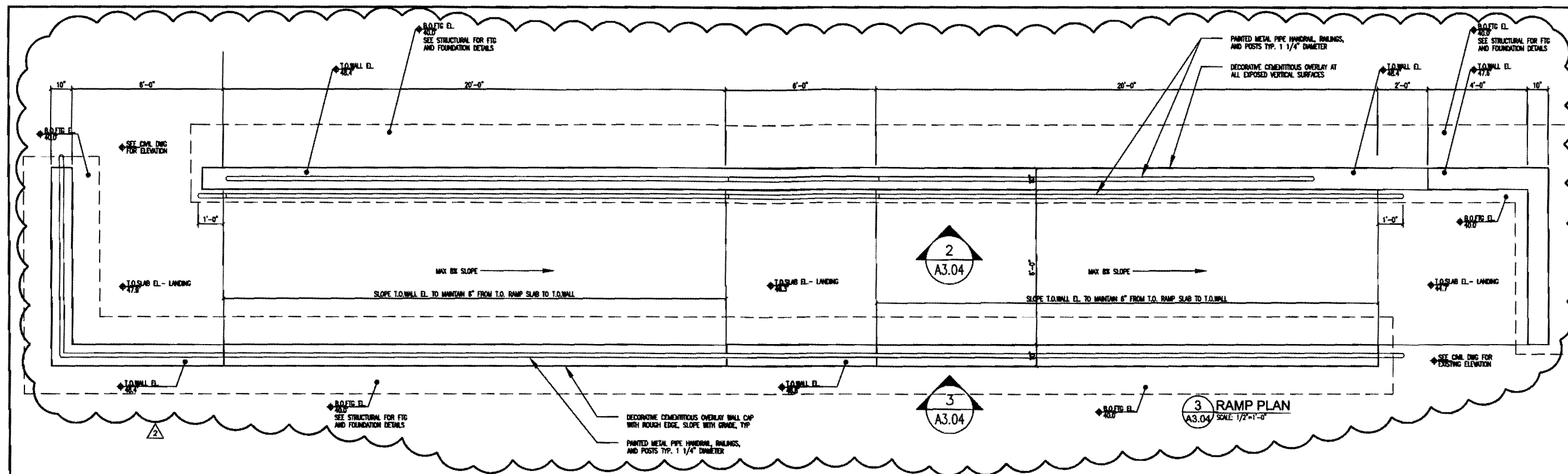

OWNER REVIEW
NAME _____ DATE _____



1410 Congress Street
Portland, ME 04102

11-17-10	REVISION #2	
08-11-10	REVISION #1	
07.28.10	ISSUED FOR PERMIT	
NO.	DATE	DESCRIPTION
ISSUE LOG		
= CLOUDED CHANGE		

EXTERIOR DETAILS

SCALE	AS NOTED
DRAWN BY	AJR
CHECKED BY	
PROJ. ARCH./ENGR.	AJR
PROJ. MGR.	SKD
JOB NO.	07133.00
© SYMMS, MAINI & MCKEE ASSOCIATES, INC. 2008	

A4.02

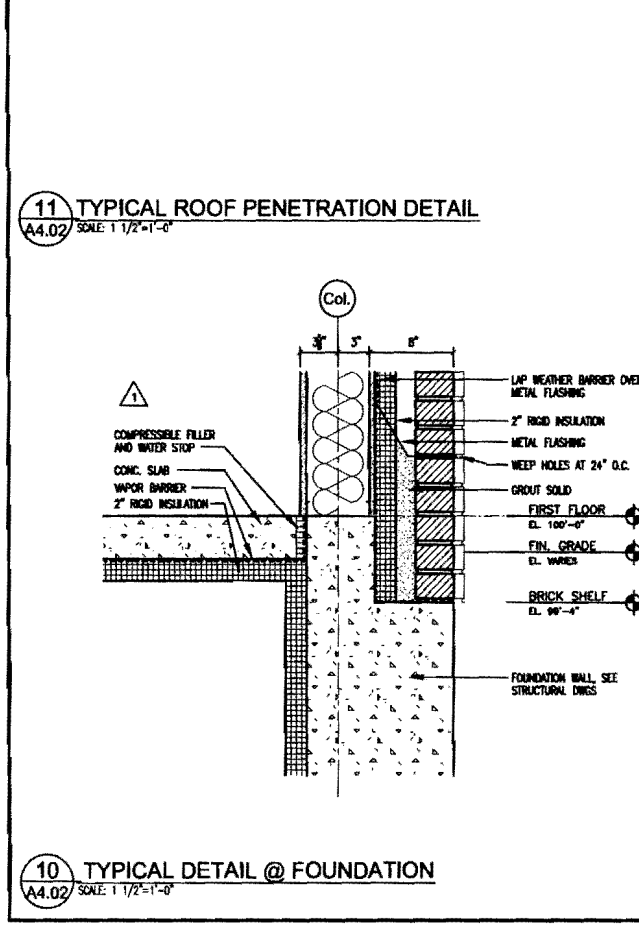
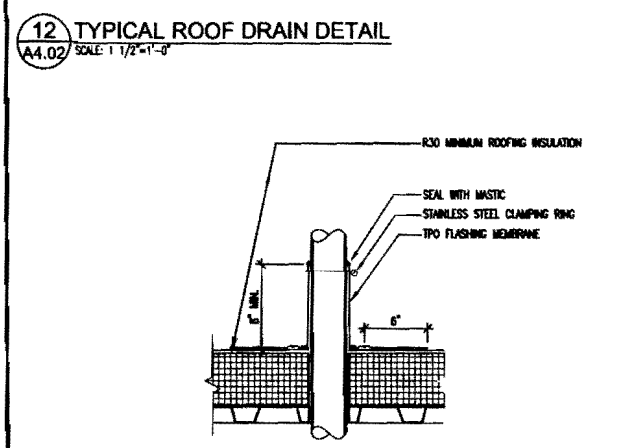
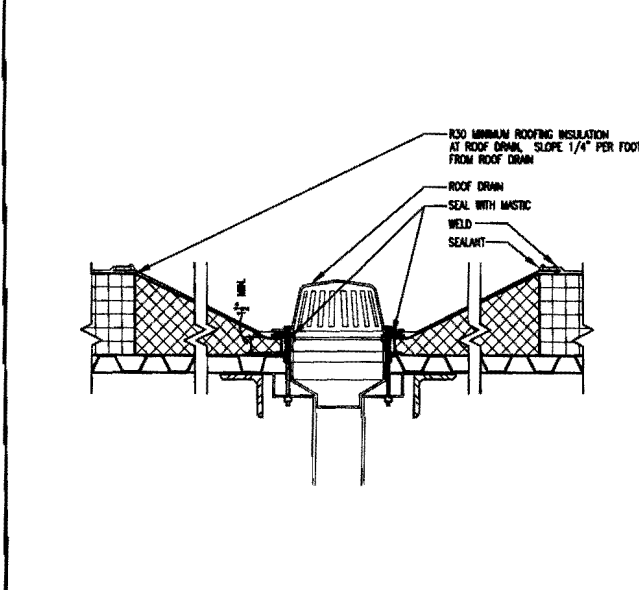
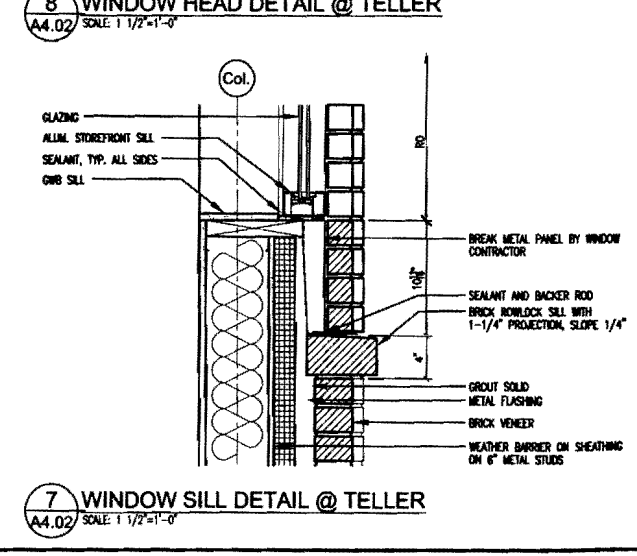
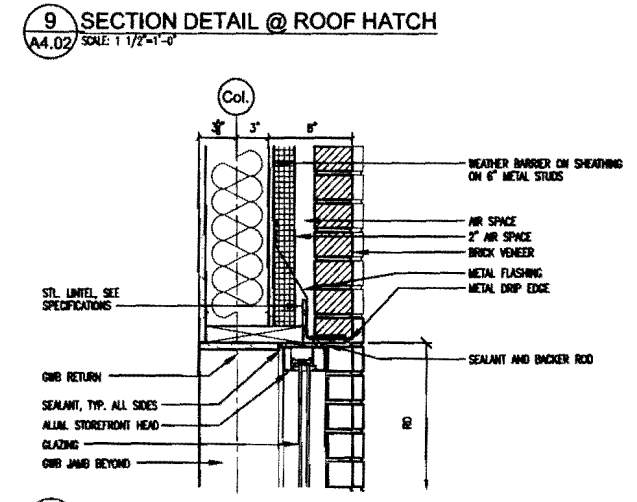
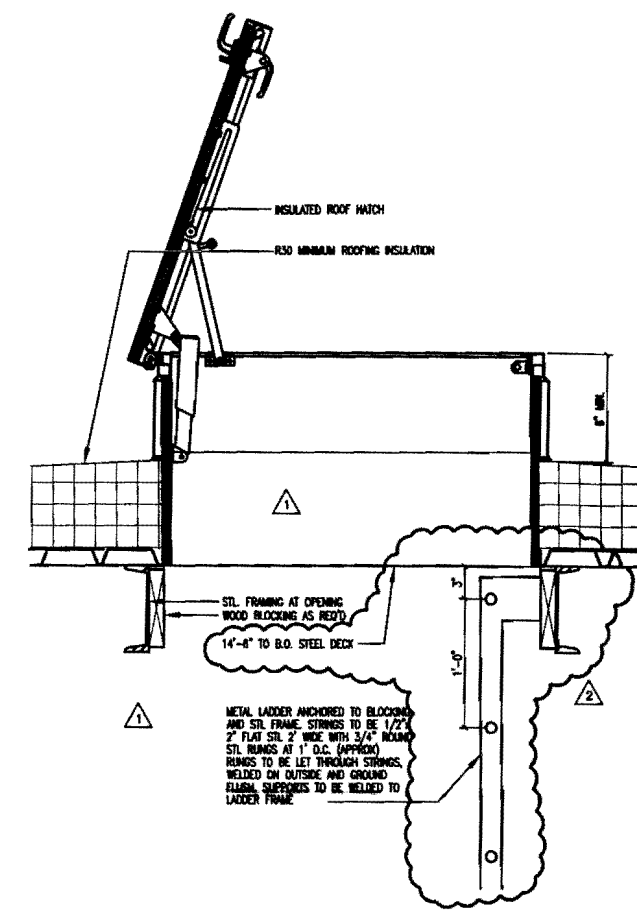
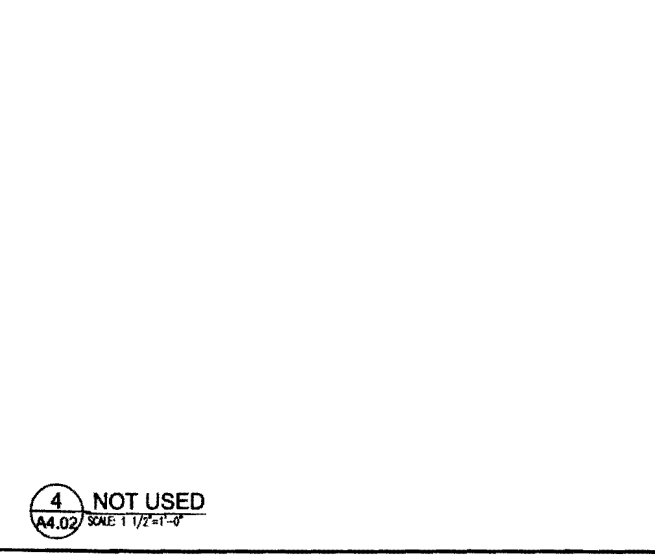
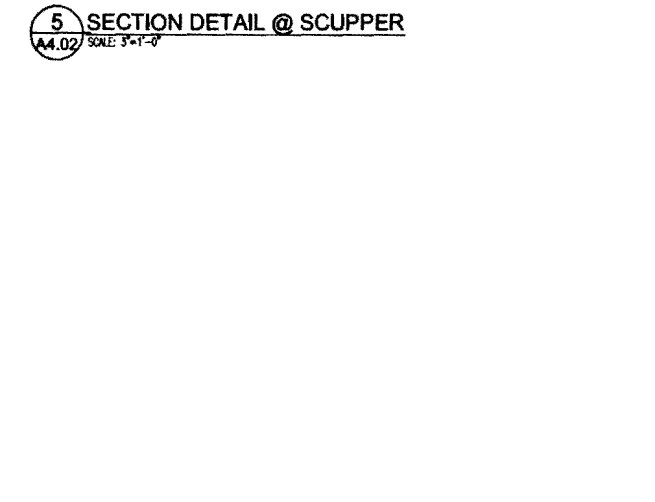
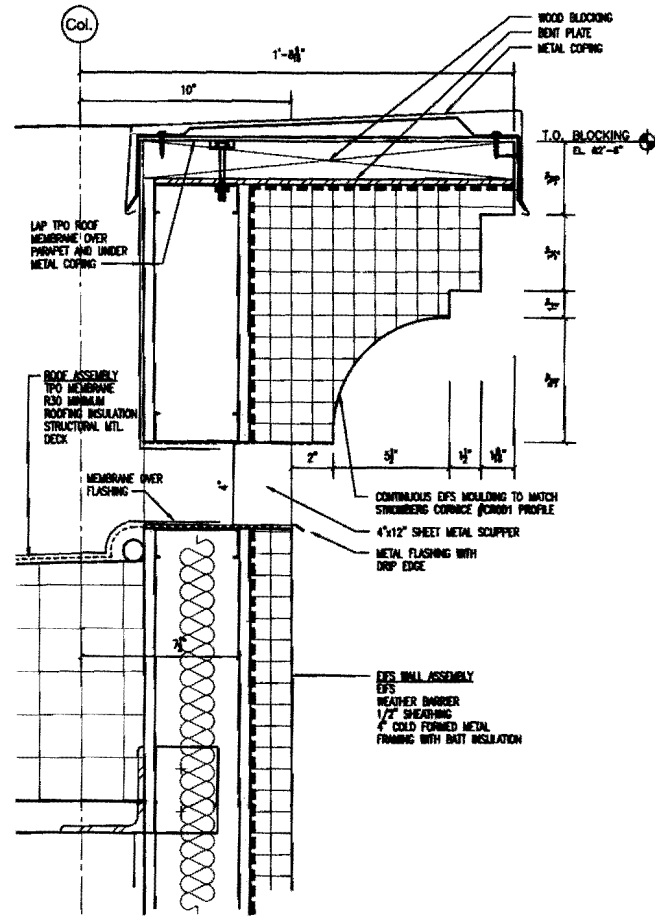
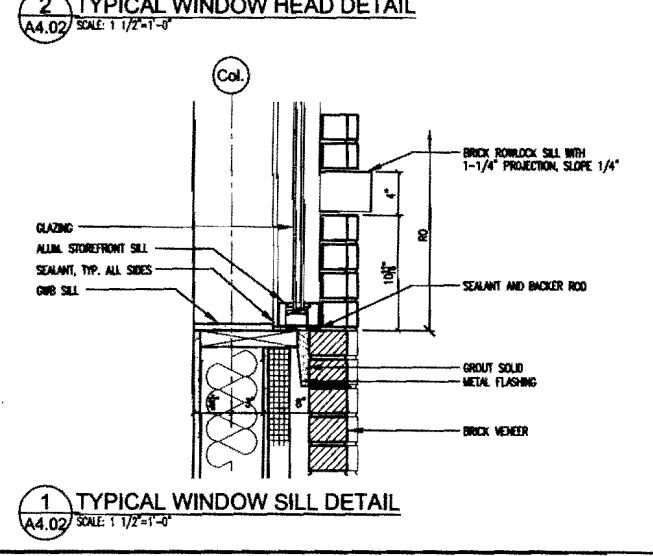
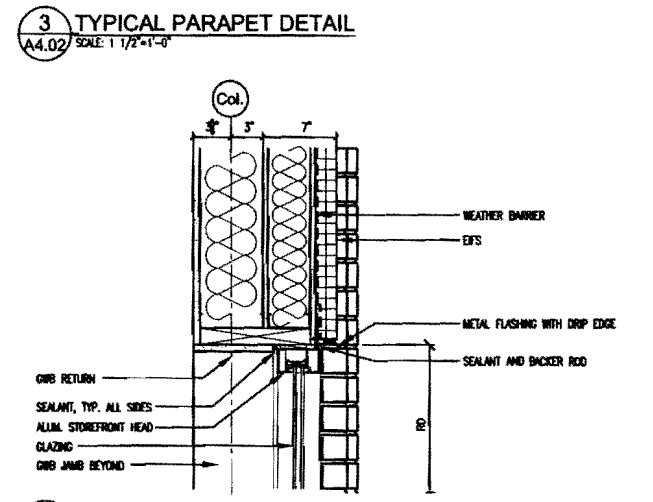
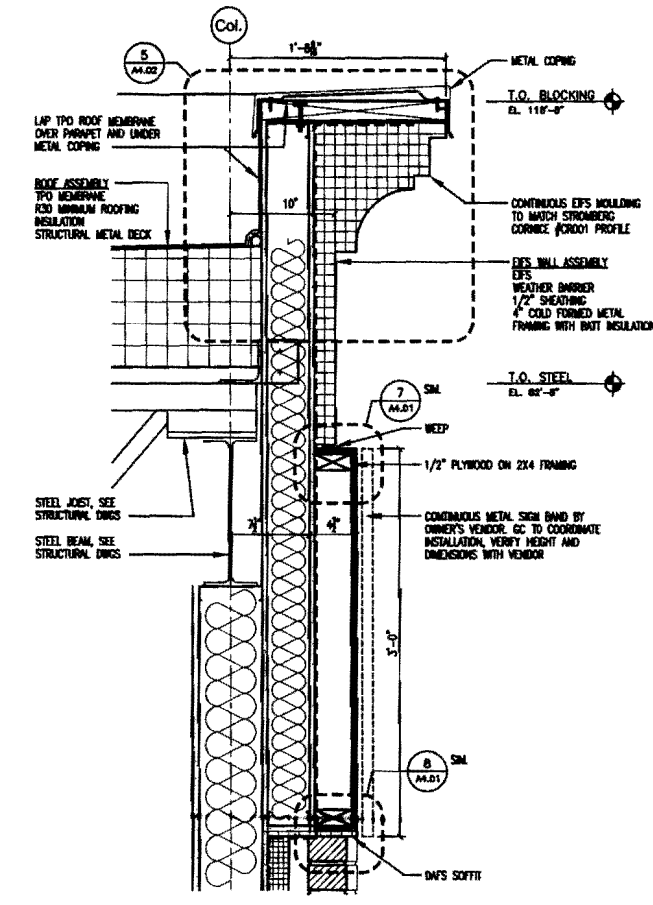

10 TYPICAL DETAIL @ FOUNDATION
A4.02 SCALE: 1/2"=1'-0"

12 TYPICAL ROOF DRAIN DETAIL
A4.02 SCALE: 1/2"=1'-0"

11 TYPICAL ROOF PENETRATION DETAIL
A4.02 SCALE: 1/2"=1'-0"

10 TYPICAL DETAIL @ FOUNDATION
A4.02 SCALE: 1/2"=1'-0"

7 WINDOW SILL DETAIL @ TELLER
A4.02 SCALE: 1/2"=1'-0"

8 WINDOW HEAD DETAIL @ TELLER
A4.02 SCALE: 1/2"=1'-0"

9 SECTION DETAIL @ ROOF HATCH
A4.02 SCALE: 1/2"=1'-0"

4 NOT USED
A4.02 SCALE: 1/2"=1'-0"

5 SECTION DETAIL @ SCUPPER
A4.02 SCALE: 3/4"=1'-0"

1 TYPICAL WINDOW SILL DETAIL
A4.02 SCALE: 1/2"=1'-0"

3 TYPICAL PARAPET DETAIL
A4.02 SCALE: 1/2"=1'-0"

2 TYPICAL WINDOW HEAD DETAIL
A4.02 SCALE: 1/2"=1'-0"

RESTROOM ACCESSORY AND FIXTURE SCHEDULE		
	ITEM	COMMENTS
(A)	COAT HOOK	REFER ITEM E-08A FROM SPECIFICATION APPENDIX B
(B)	MIRROR	REFER ITEM E-08B FROM SPECIFICATION APPENDIX B
(C)	PAPER TOWEL DISPENSER	REFER ITEM E-08C FROM SPECIFICATION APPENDIX B
(D)	TOILET PAPER DISPENSER	REFER ITEM E-08D FROM SPECIFICATION APPENDIX B
(E)	SOAP DISPENSER	REFER ITEM E-08E FROM SPECIFICATION APPENDIX B
(F)	TOILET SEAT COVER DISPENSER	REFER ITEM E-08F FROM SPECIFICATION APPENDIX B
(G1)	HORIZONTAL GRAB BARS	REFER ITEM E-08G1 FROM SPECIFICATION APPENDIX B
(G2)	VERTICAL GRAB BAR	REFER ITEM E-08G2 FROM SPECIFICATION APPENDIX B
(G3)	SWING-UP GRAB BAR	REFER ITEM E-08G3 FROM SPECIFICATION APPENDIX B
(H)	RESTROOM FAUCET	REFER ITEM E-08H FROM SPECIFICATION APPENDIX B
(J)	ACCESSIBLE RESTROOM SINK	REFER ITEM E-08J FROM SPECIFICATION APPENDIX B
(K)	ACCESSIBLE TOILET	REFER ITEM E-08K FROM SPECIFICATION APPENDIX B
(L)	MOP BASIN	REFER ITEM E-08L FROM SPECIFICATION APPENDIX B
(N)	RECESSED SANITARY NAPKIN DISPOSAL	REFER ITEM E-08N FROM SPECIFICATION APPENDIX B

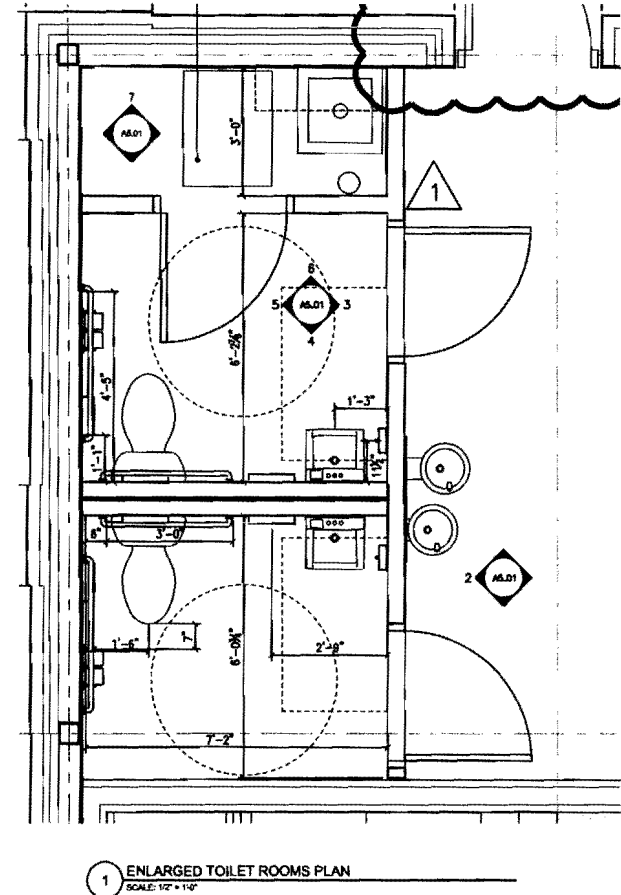
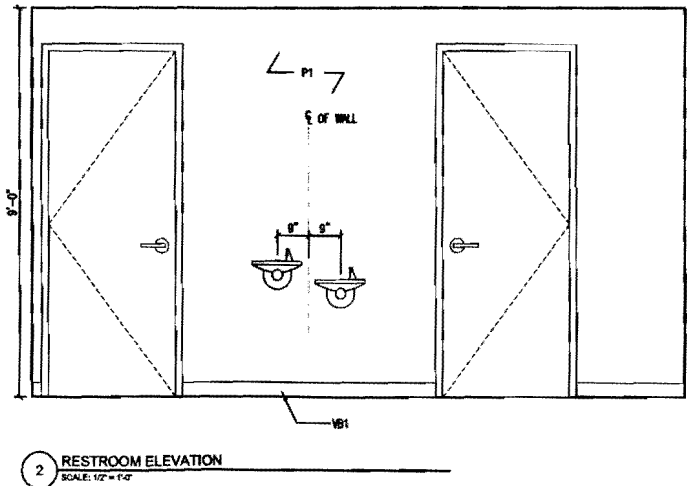
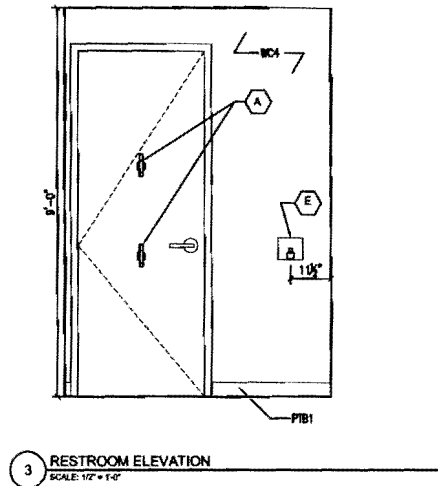
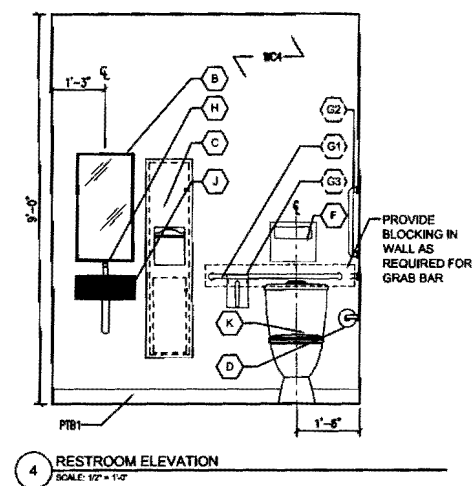
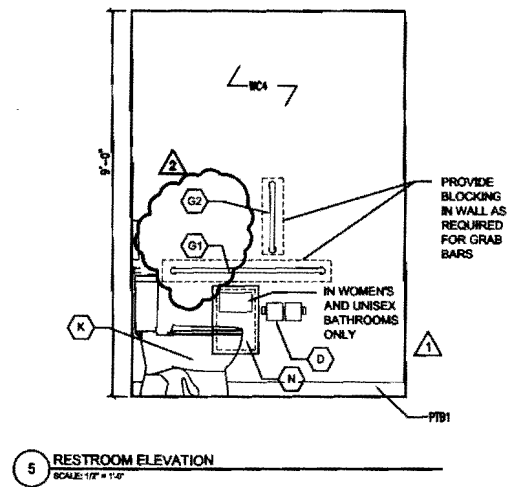
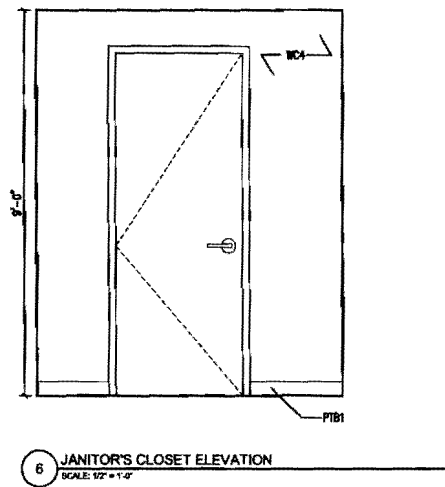
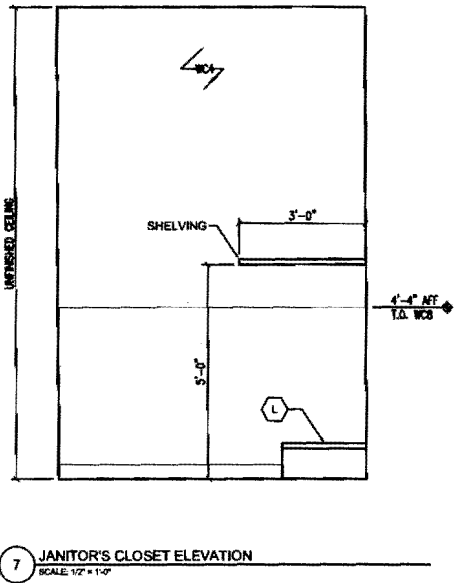
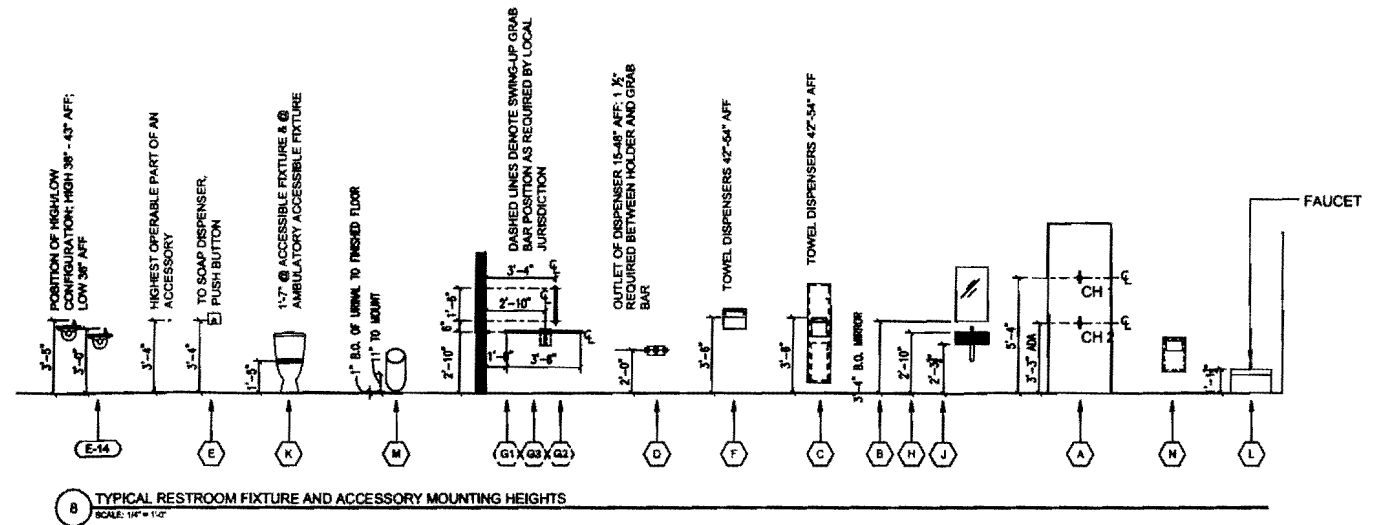

SMMA
 SYMMES MAINI & MCKEE ASSOCIATES
 1000 Massachusetts Avenue
 Cambridge, Massachusetts 02138
 617.547.5400 Fax 617.354.5758

OWNER REVIEW
 NAME _____ DATE _____

D Bank
 1410 Congress Street
 Portland, ME 04102

NO.	DATE	DESCRIPTION
11-17-10	REVISION #2	
08-11-10	REVISION #1	
07-28-10	ISSUED FOR PERMIT	
ISSUE LOG		
▲ = CLOUDED CHANGE		

ENLARGED TOILET PLAN AND DETAILS

SCALE AS NOTED
 DRAWN BY PK, ESC
 CHECKED BY
 PROJ. ARCH./ENGR.
 PROJ. MGR. SKD
 JOB NO. 07133.00
 © SYMMES, MAINI & MCKEE ASSOCIATES, INC. 2008

A5.01

OWNER REVIEW

NAME: _____ DATE: _____



1410 Congress Street
Portland, ME 04102

NO.	DATE	DESCRIPTION
11-17-10		REVISION #2
07.28.10		ISSUED FOR PERMIT
		ISSUE LOG
		* CLOUDED CHANGE

**PENNY ARCADE
PLAN AND
DETAILS**

SCALE	AS NOTED
DRAWN BY	AJR
CHECKED BY	
PROJ. ARCH. / ENGR.	JR/RCR
PROJ. MGR.	SKD
JOB NO.	07133.00
© SYMMES, MANN & MCKEE ASSOCIATES, INC. 2008	

A5.02

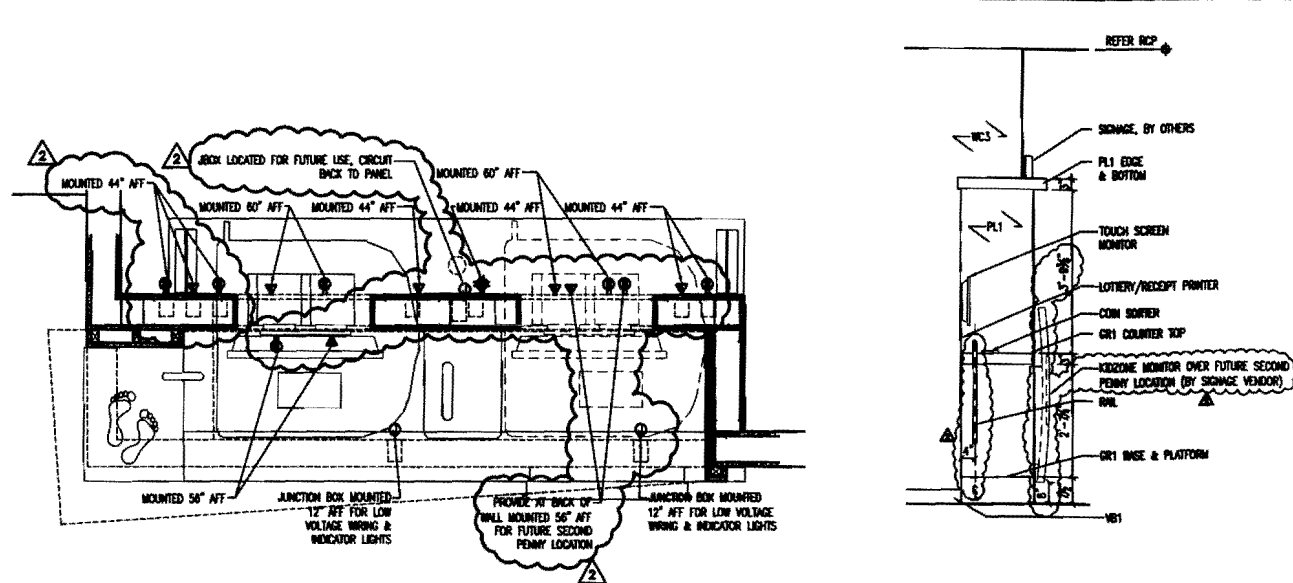

8 PENNY ARCADE - ENLARGED POWER PLAN
SCALE: 1" = 1'-0"

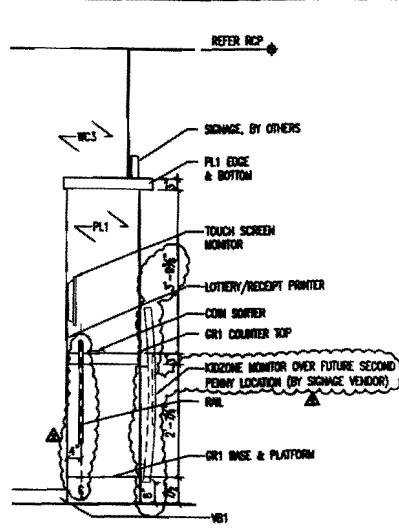

7 PENNY ARCADE - SIDE ELEVATION
SCALE: 1/2" = 1'-0"

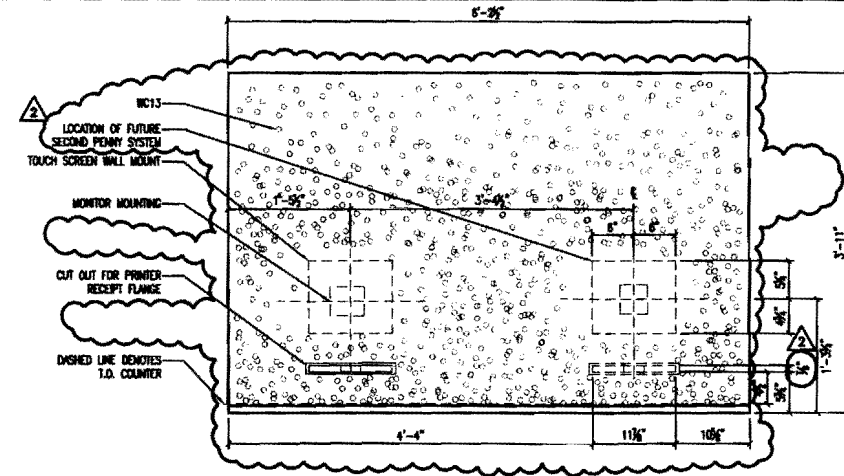

4 PENNY ARCADE - PENNY WALLCOVERING
SCALE: 1" = 1'-0"

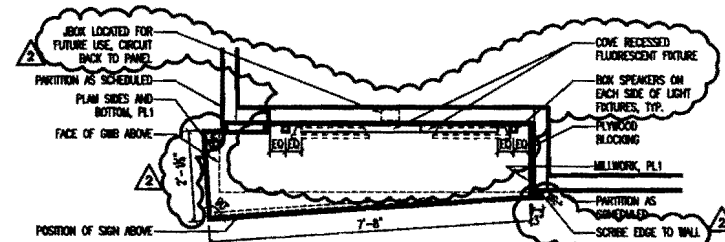

3 PENNY ARCADE - RCP
SCALE: 1/2" = 1'-0"

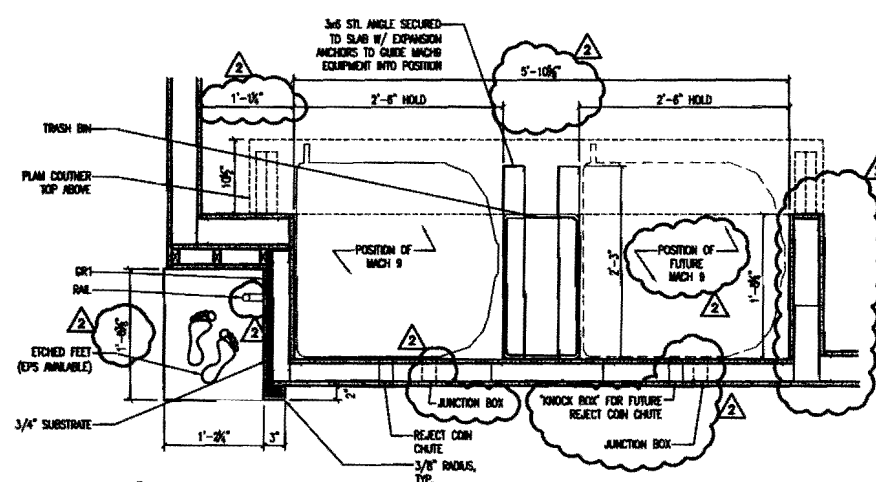

2 PENNY ARCADE - PLAN SECTION
SCALE: 1" = 1'-0"

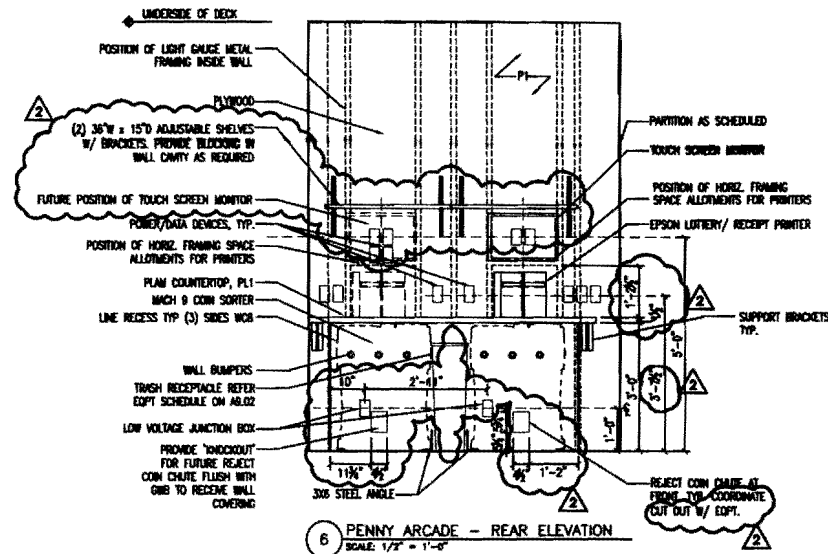

6 PENNY ARCADE - REAR ELEVATION
SCALE: 1/2" = 1'-0"

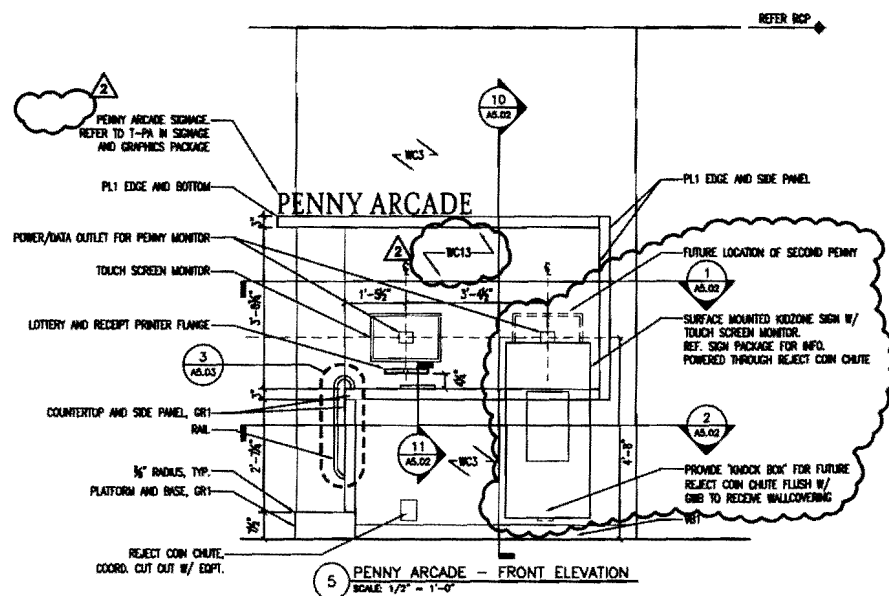

5 PENNY ARCADE - FRONT ELEVATION
SCALE: 1/2" = 1'-0"

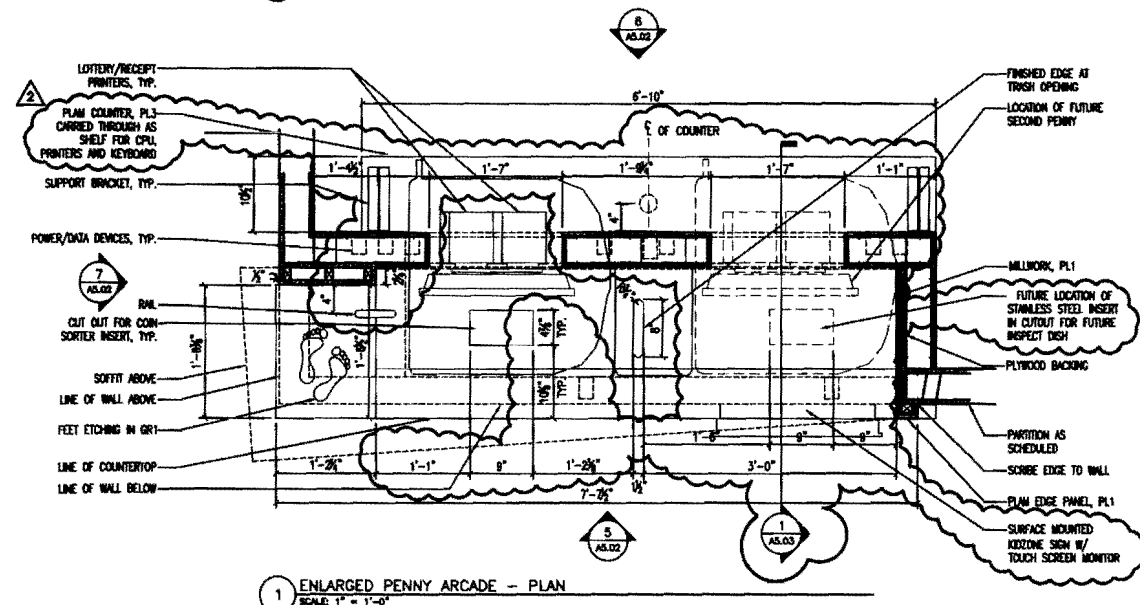

1 ENLARGED PENNY ARCADE - PLAN
SCALE: 1" = 1'-0"

OWNER REVIEW
NAME _____ DATE _____

TD Bank
1410 Congress Street
Portland, ME 04102

11-17-10	REVISION #2	
07.28.10	ISSUED FOR PERMIT	
NO.	DATE	DESCRIPTION
ISSUE LOG		
= CLOUDDED CHANGE		

PENNY ARCADE DETAILS

SCALE AS NOTED
DRAWN BY AJR
CHECKED BY _____
PROJ. ARCH./ENGR. JR/ACR
PROJ. MGR. SKD
JOB NO. 07133.00
© SYMME, MAINI & MCKEE ASSOCIATES, INC. 2008

A5.03

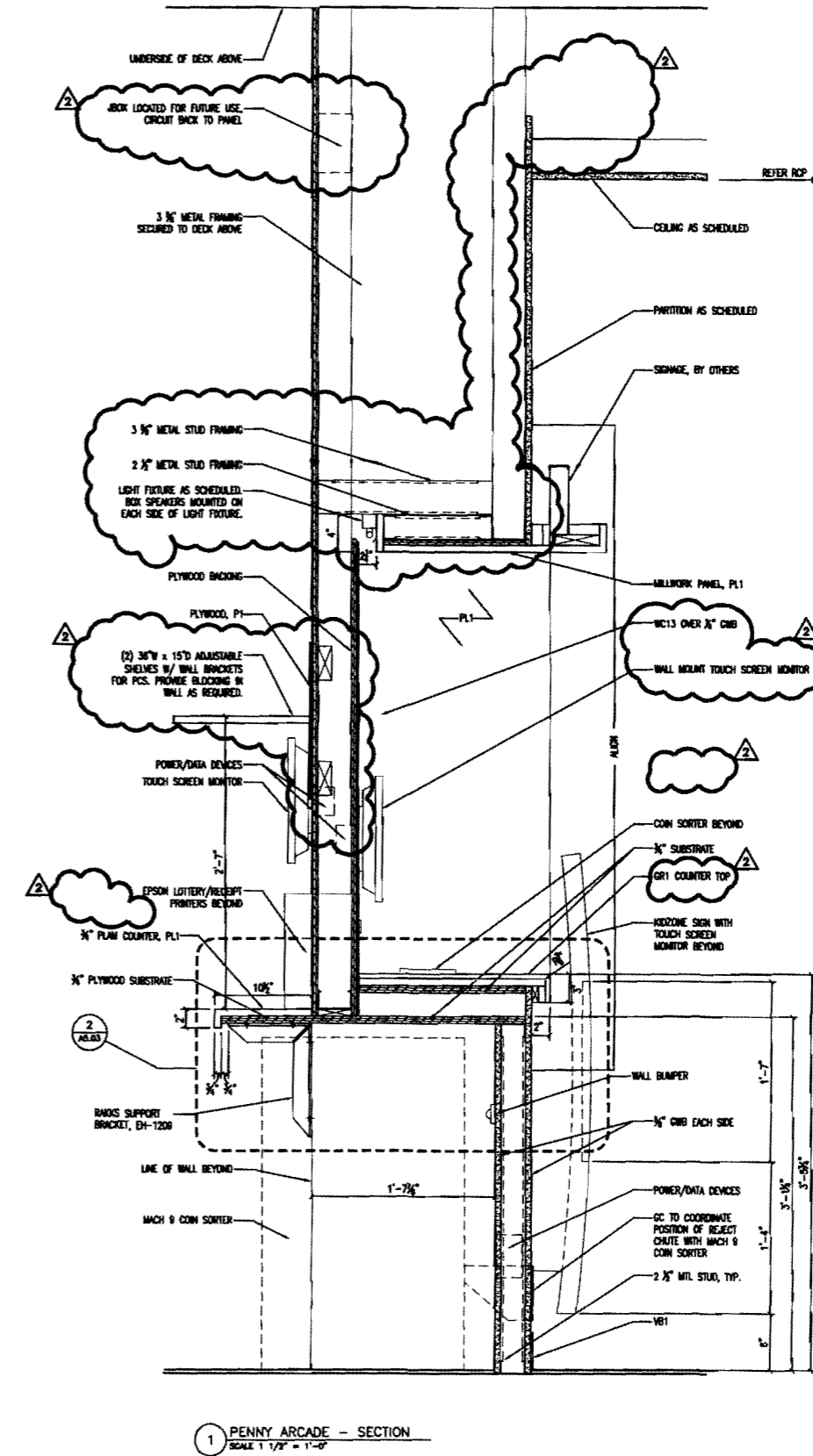

1 PENNY ARCADE - SECTION
SCALE 1/2" = 1'-0"

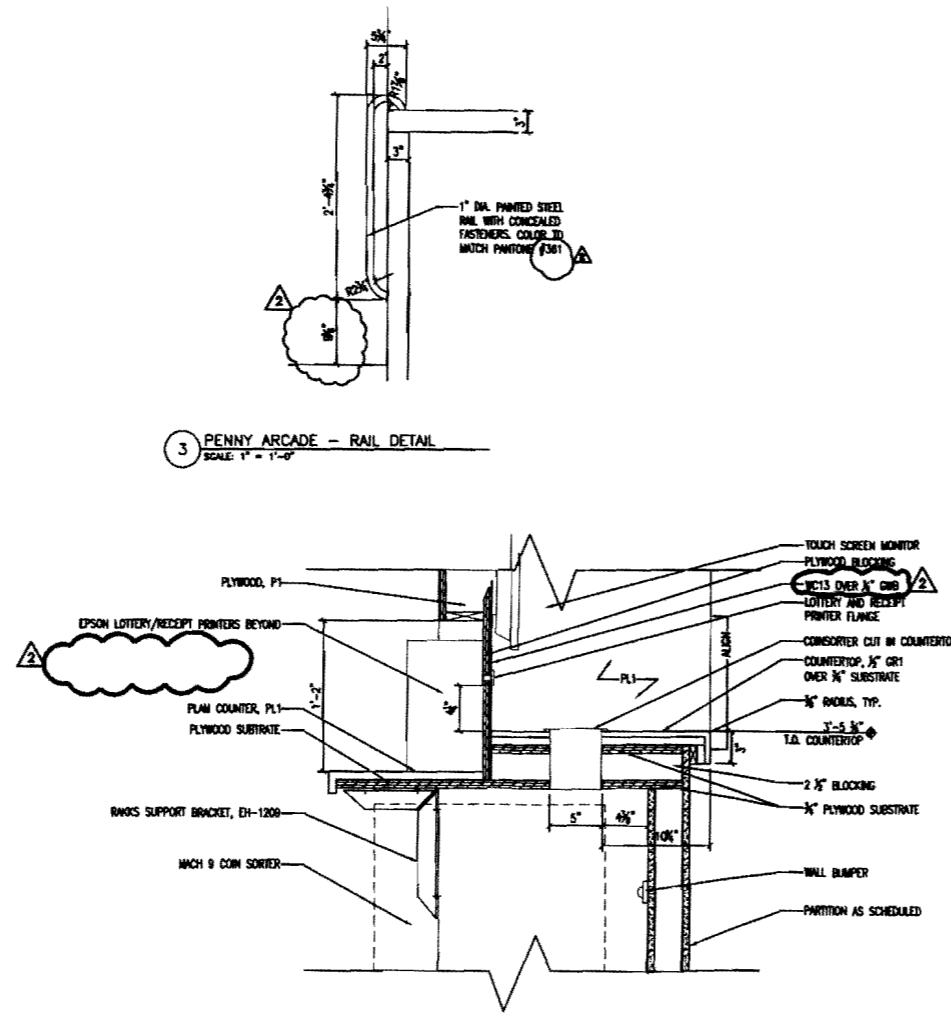

2 PENNY ARCADE - SECTION
SCALE 1/2" = 1'-0"

3 PENNY ARCADE - RAIL DETAIL
SCALE 1" = 1'-0"

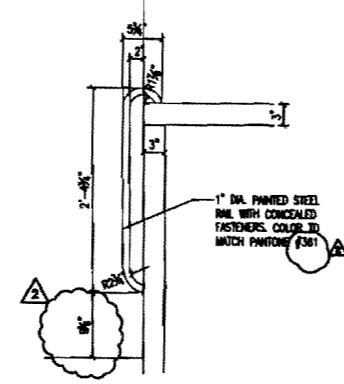

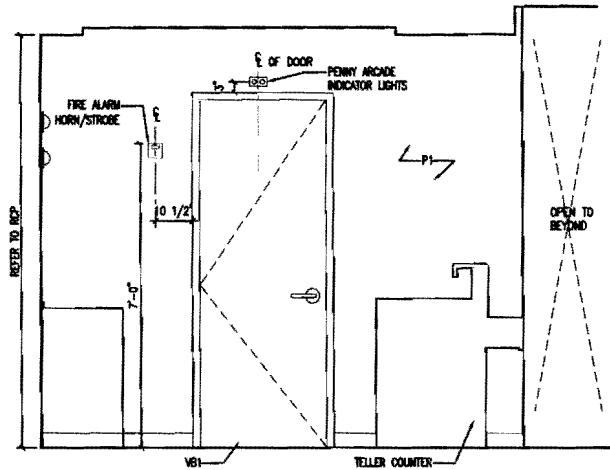

10 TELLER LINE - EAST ELEVATION
SCALE: 1/2" = 1'-0"

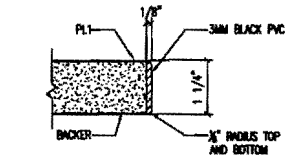

9 EDGE DETAIL
SCALE: 1" = 1'-0"

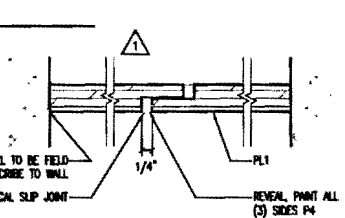

8 SECTION THROUGH PLAM REVEAL
SCALE: 1" = 1'-0"

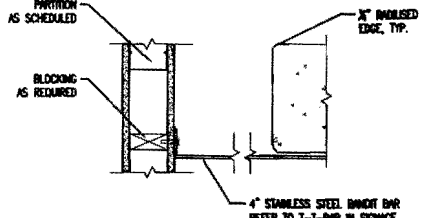

7 BANDIT BAR SECTION PLAN
SCALE: 1 1/2" = 1'-0"

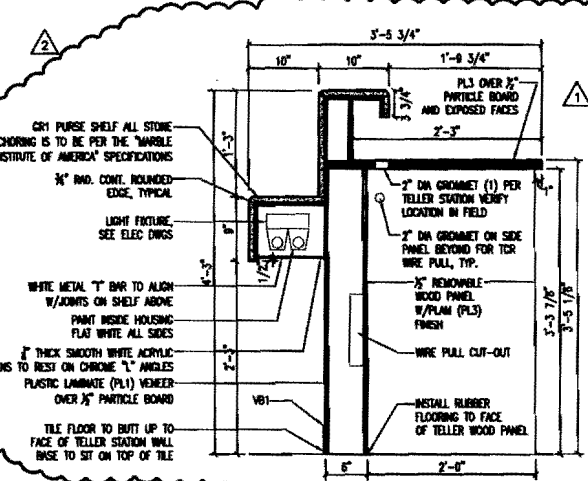

6 TYPICAL TELLER COUNTER SECTION
SCALE: 1" = 1'-0"

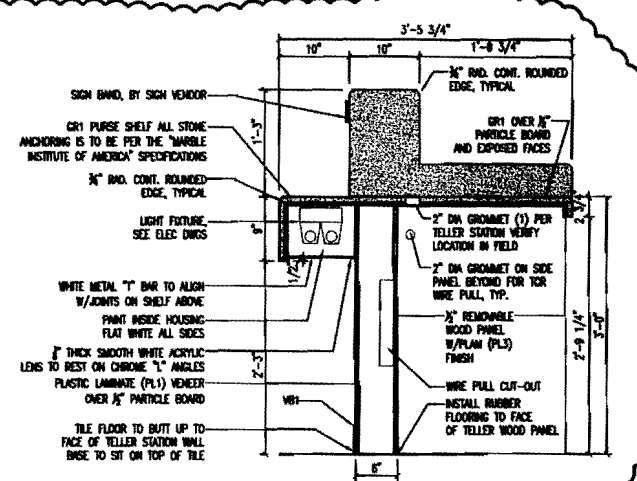

5 ADA TELLER COUNTER SECTION
SCALE: 1" = 1'-0"

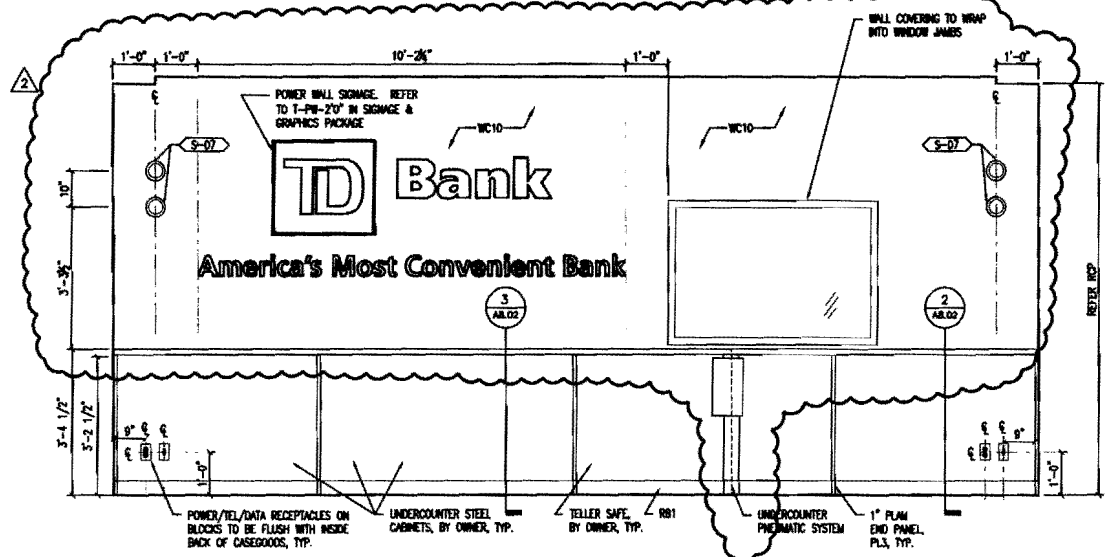

4 POWER WALL ELEVATION
SCALE: 1/2" = 1'-0"

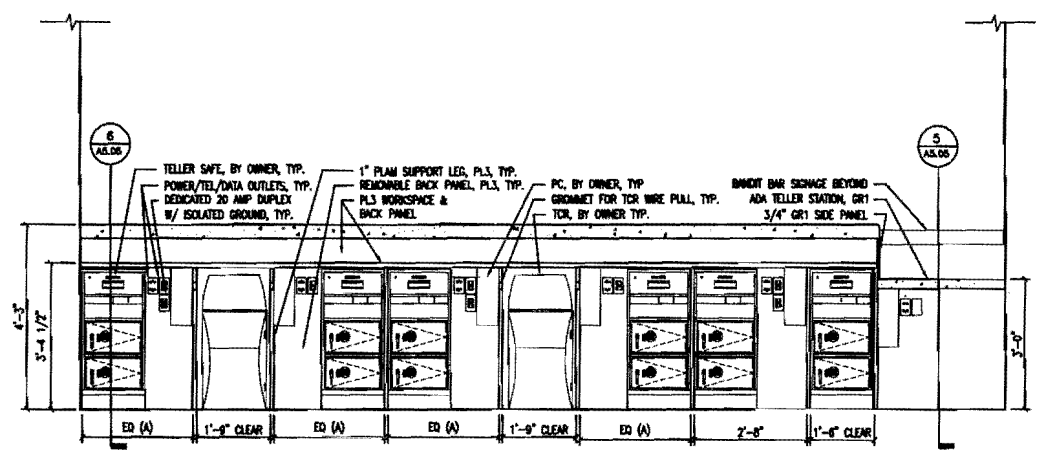

3 TELLER LINE - REAR ELEVATION
SCALE: 1/2" = 1'-0"

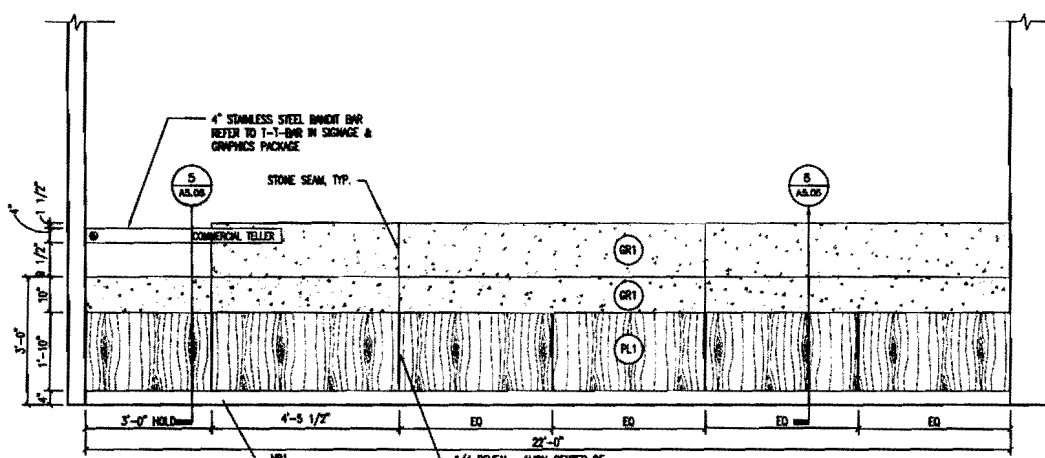

2 TELLER LINE - FRONT ELEVATION
SCALE: 1/2" = 1'-0"

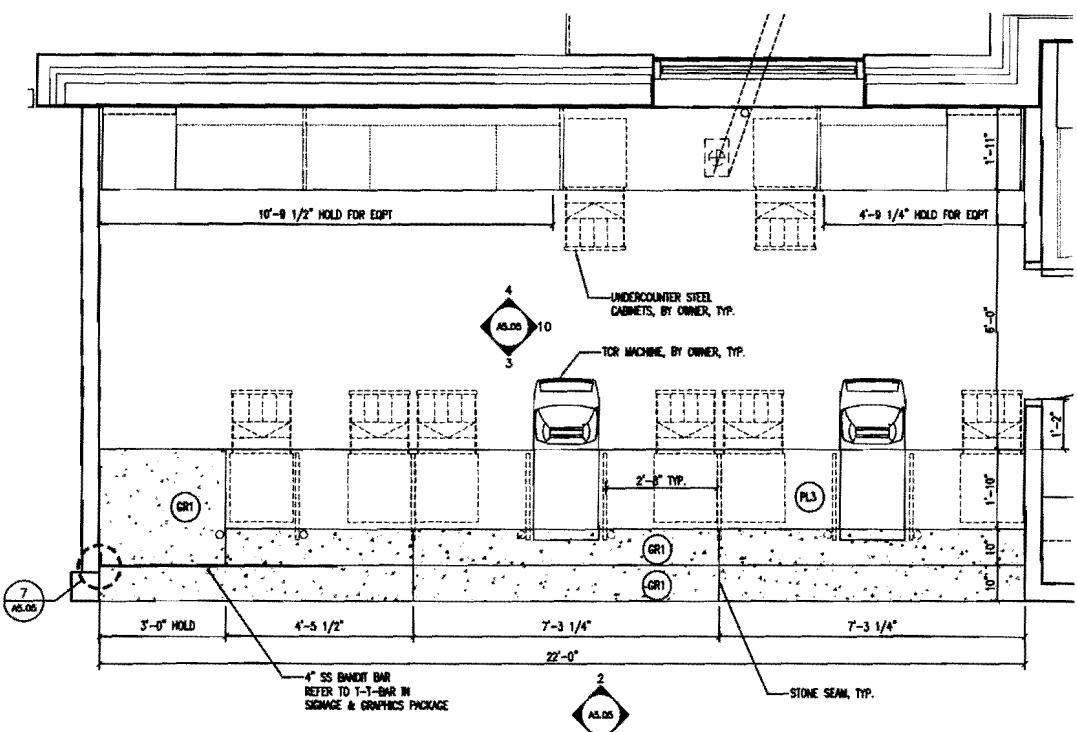

1 TELLER LINE - ENLARGED PLAN
SCALE: 1/2" = 1'-0"

OWNER REVIEW
NAME _____ DATE _____



1410 Congress Street
Portland, ME 04102

11-17-10	REVISION #2	
08-11-10	REVISION #1	
07-28-10	ISSUED FOR PERMIT	
NO.	DATE	DESCRIPTION
ISSUE LOG		
▲ = CLOUDED CHANGE		

**ENLARGED
TELLER LINE PLAN
AND DETAILS**

SCALE	1/2" = 1'-0"
DRAWN BY	PK, ESC
CHECKED BY	
PROJ. ARCH./ENGR.	AJR
PROJ. MGR.	SKD
JOB NO.	07133.00
© SYMMES, MAINI & MCKEE ASSOCIATES, INC. 2009	

A5.05

OWNER REVIEW

NAME _____ DATE _____



1410 Congress Street
Portland, ME 04102

11-17-10	REVISION #2	
08-11-10	REVISION #1	
07.28.10	ISSUED FOR PERMIT	
NO.	DATE	DESCRIPTION
ISSUE LOG		
= CLOUDED CHANGE		

CHECK DESK ENLARGED PLAN AND DETAILS

SCALE	AS NOTED
DRAWN BY	SAA
CHECKED BY	
PROJ. ARCH./ ENGR.	AJR
PROJ. MGR.	SKD
JOB NO.	07133.00

© SYMMES, MAINI & MCKEE ASSOCIATES, INC. 2008

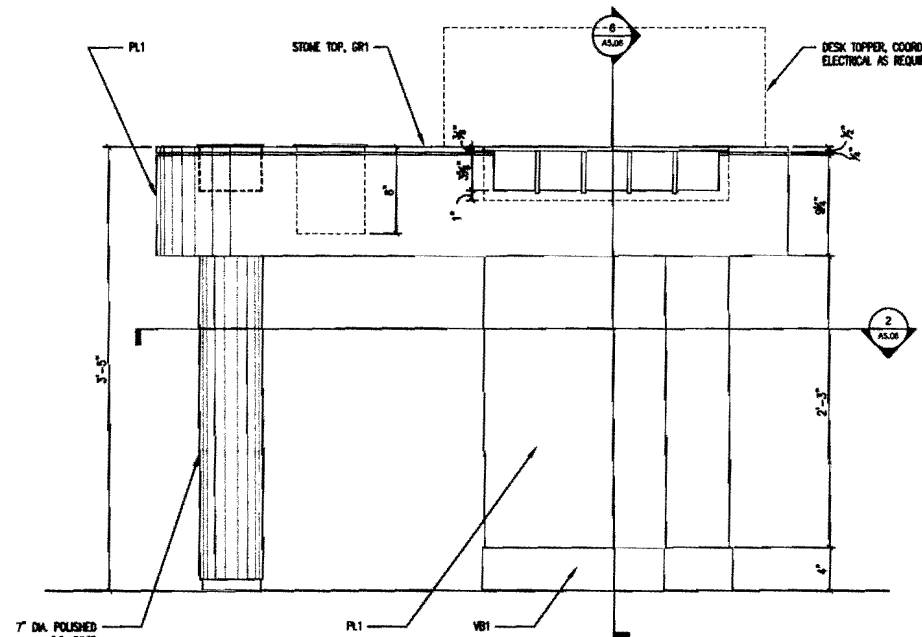
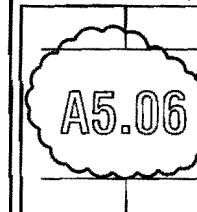

3 LOBBY CHECK DESK FRONT ELEVATION
SCALE: 1/12" = 1'-0"

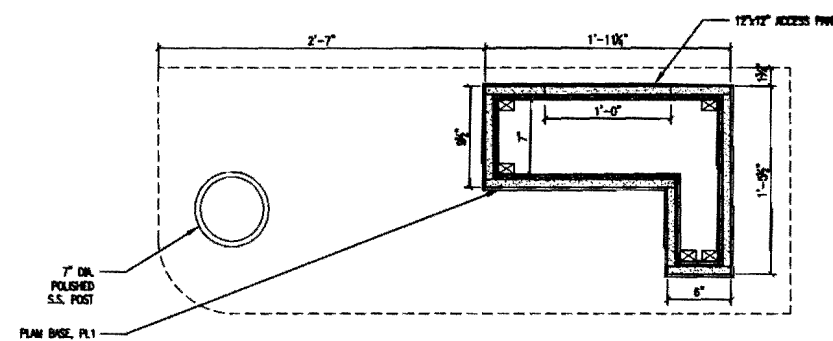

2 LOBBY CHECK SECTION
SCALE: 1/12" = 1'-0"

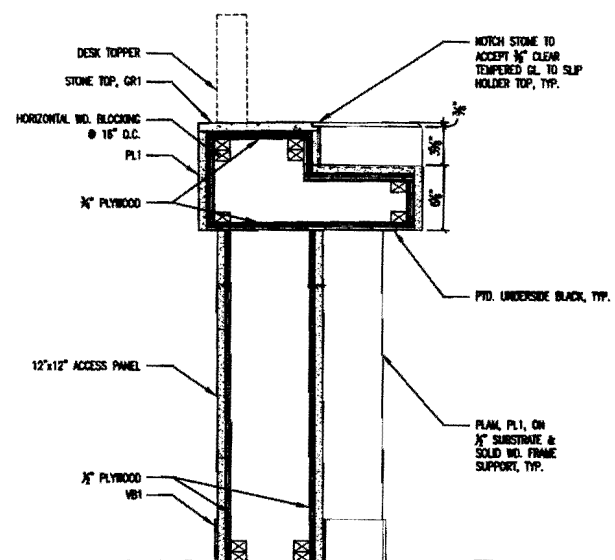

6 CHECK DESK PLAN SECTION
SCALE: 1/12" = 1'-0"

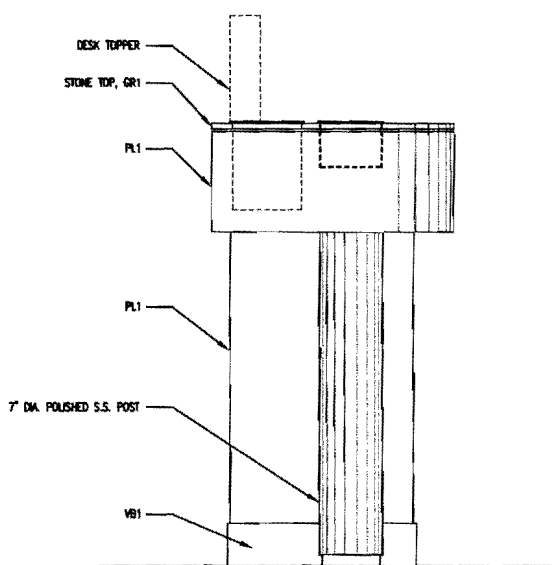

4 CHECK DESK LEFT SIDE ELEVATION
SCALE: 1/12" = 1'-0"

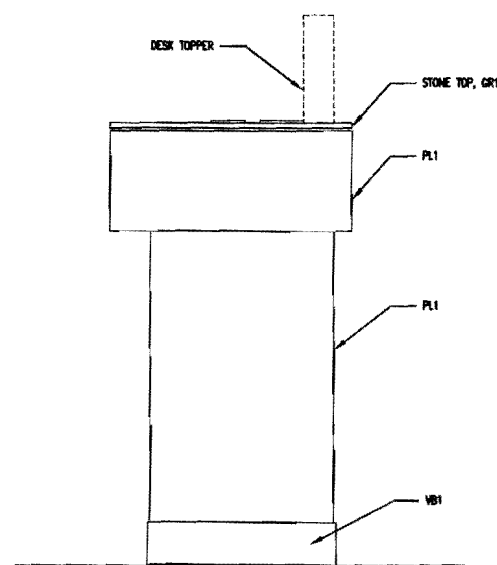

5 CHECK DESK RIGHT SIDE ELEVATION
SCALE: 1/12" = 1'-0"

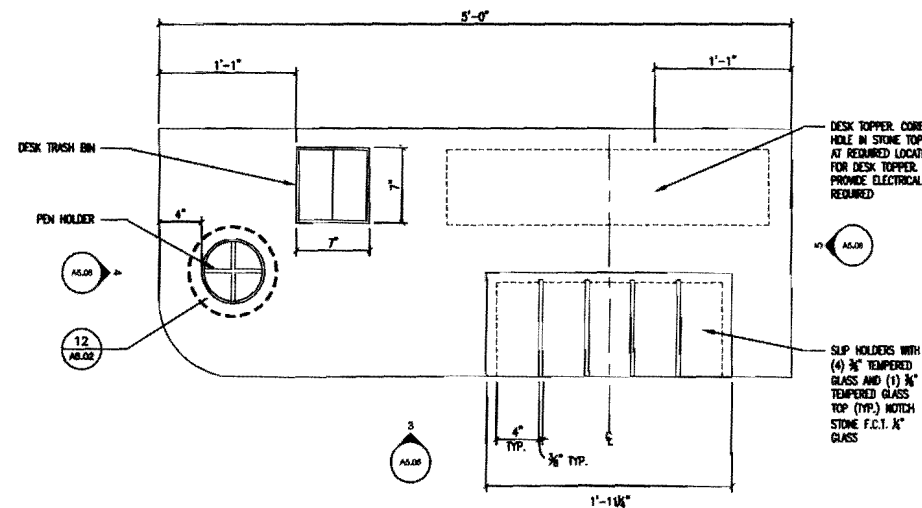

1 LOBBY CHECK DESK ENLARGED PLAN
SCALE: 1/12" = 1'-0"

OWNER REVIEW
NAME _____ DATE _____

TD Bank
1410 Congress Street
Portland, ME 04102

11-17-10	REVISION #2	
08-11-10	REVISION #1	
07.28.10	ISSUED FOR PERMIT	
NO.	DATE	DESCRIPTION
ISSUE LOG		
= CLOUDED CHANGE		

ENLARGED VAULT PLAN AND DETAILS

SCALE: 1/2" = 1'-0"
DRAWN BY _____
CHECKED BY _____
PROJ. ARCH. / ENGR. AJR
PROJ. MGR. SKD
JOB NO. 07133.00
© SYMMES, MAINI & MCKEE ASSOCIATES, INC. 2008

A5.07

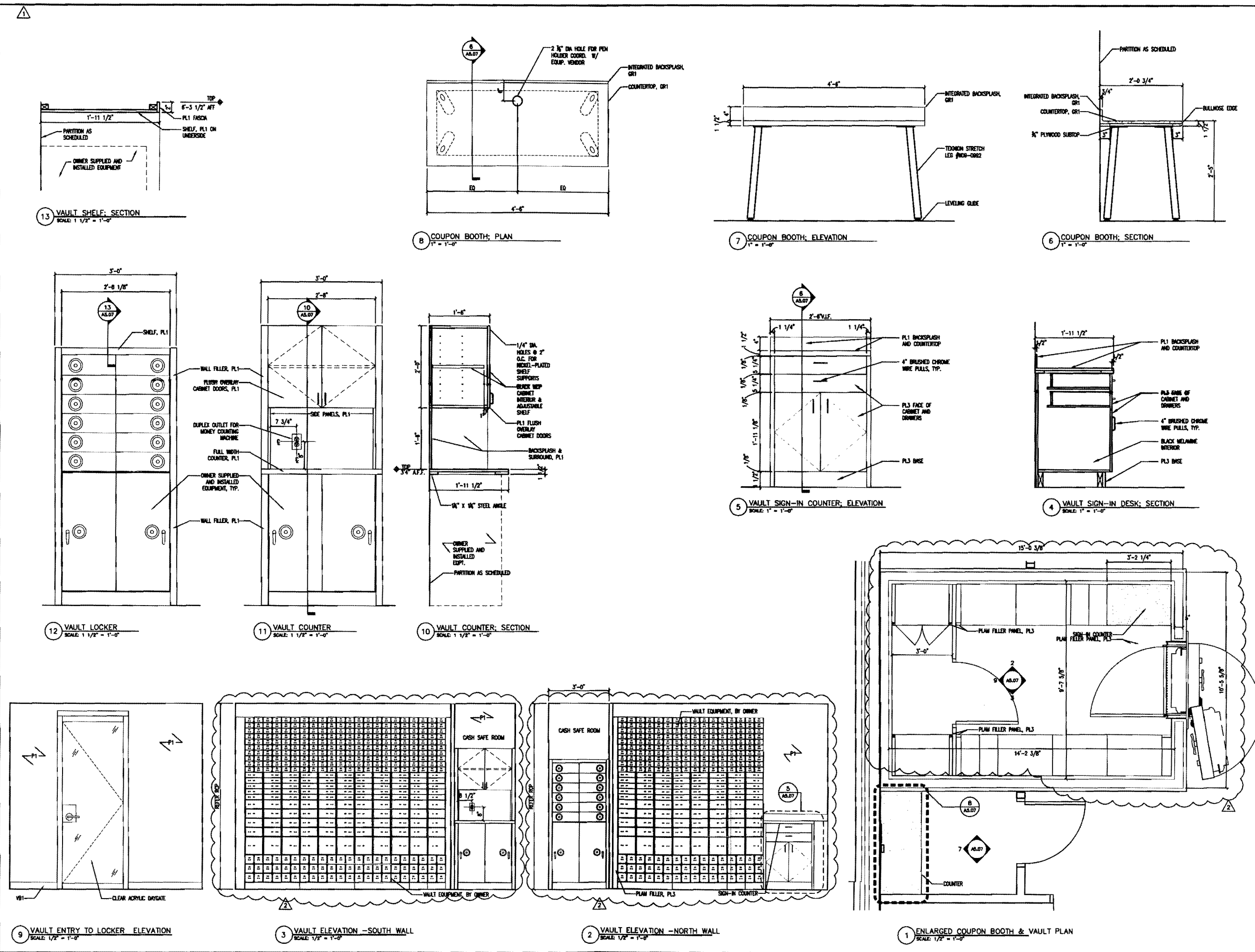

9 VAULT ENTRY TO LOCKER ELEVATION
SCALE: 1/2" = 1'-0"

3 VAULT ELEVATION - SOUTH WALL
SCALE: 1/2" = 1'-0"

2 VAULT ELEVATION - NORTH WALL
SCALE: 1/2" = 1'-0"

1 ENLARGED COUPON BOOTH & VAULT PLAN
SCALE: 1/2" = 1'-0"

8 COUPON BOOTH; PLAN
SCALE: 1" = 1'-0"

7 COUPON BOOTH; ELEVATION
SCALE: 1" = 1'-0"

6 COUPON BOOTH; SECTION
SCALE: 1" = 1'-0"

5 VAULT SIGN-IN COUNTER; ELEVATION
SCALE: 1" = 1'-0"

4 VAULT SIGN-IN DESK; SECTION
SCALE: 1" = 1'-0"

12 VAULT LOCKER
SCALE: 1 1/2" = 1'-0"

11 VAULT COUNTER
SCALE: 1 1/2" = 1'-0"

10 VAULT COUNTER; SECTION
SCALE: 1 1/2" = 1'-0"

13 VAULT SHELF; SECTION
SCALE: 1 1/2" = 1'-0"

OWNER REVIEW

NAME _____ DATE _____



1410 Congress Street
Portland, ME 04102

11-17-10 REVISION #2

08-11-10 REVISION #1

07.28.10 ISSUED FOR PRINT

NO. DATE DESCRIPTION

ISSUE LOG

△ = CLOUDED CHANGE

INTERIOR ELEVATIONS

SCALE AS NOTED
DRAWN BY PK, ESC
CHECKED BY _____
PROJ. ARCH. / ENGR. _____
PROJ. MGR. SKD
JOB NO. 07133.00
© SYMMES, MAINI & MCKEE ASSOCIATES, INC. 2008

A7.01

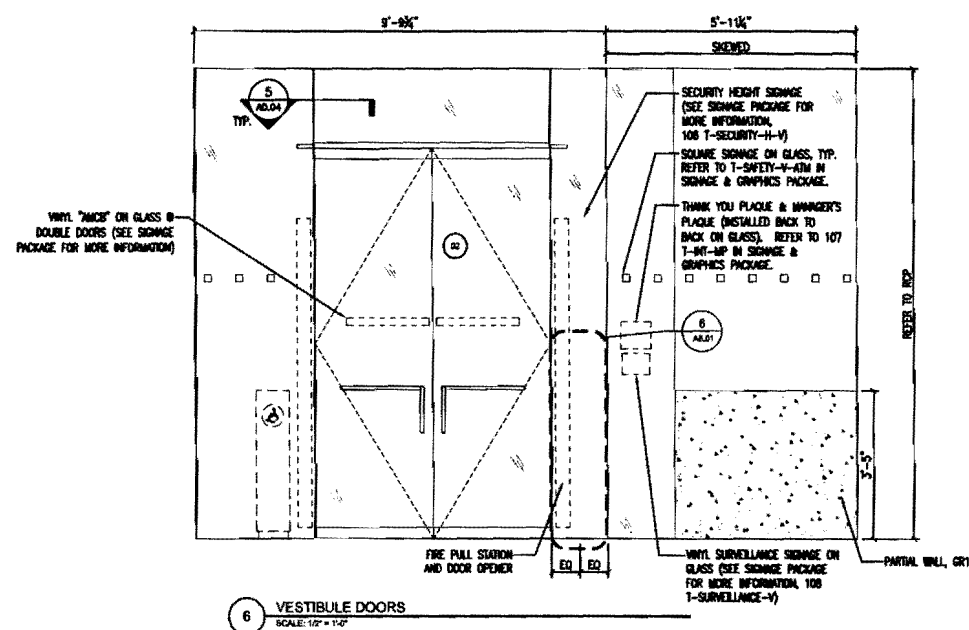

6 VESTIBULE DOORS
SCALE: 1/2" = 1'-0"

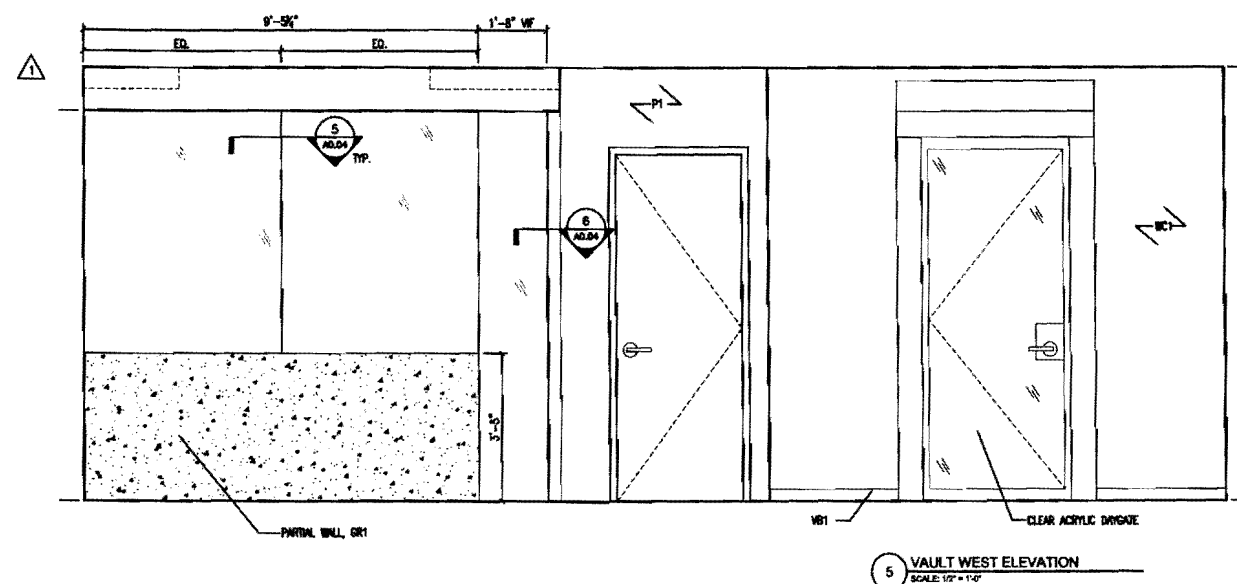

5 VAULT WEST ELEVATION
SCALE: 1/2" = 1'-0"

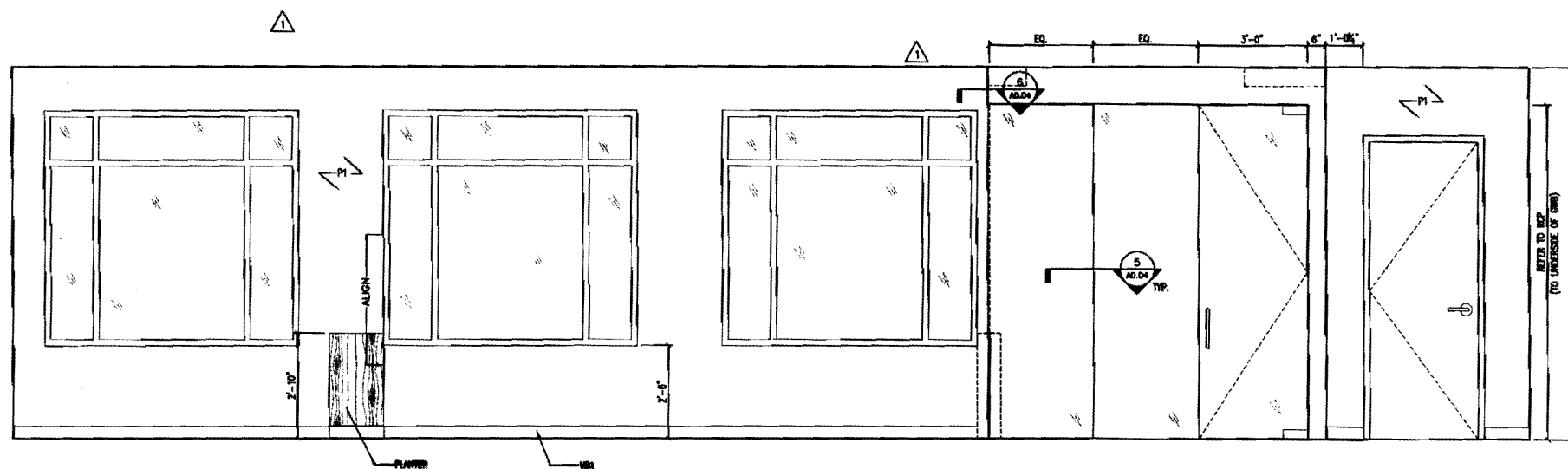

4 CSR PLATFORM ELEVATION
SCALE: 1/2" = 1'-0"

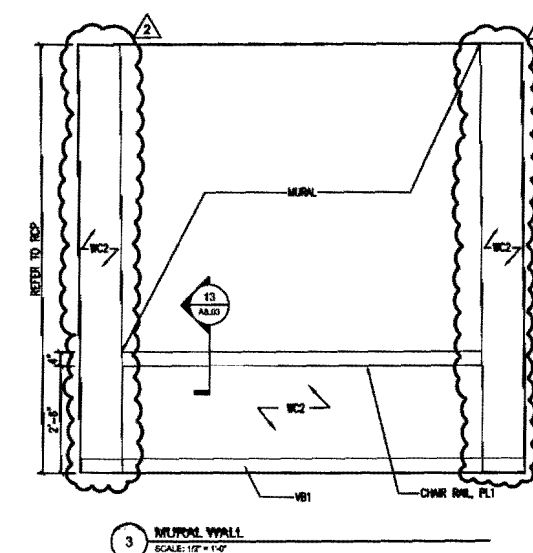

3 MURAL WALL
SCALE: 1/2" = 1'-0"

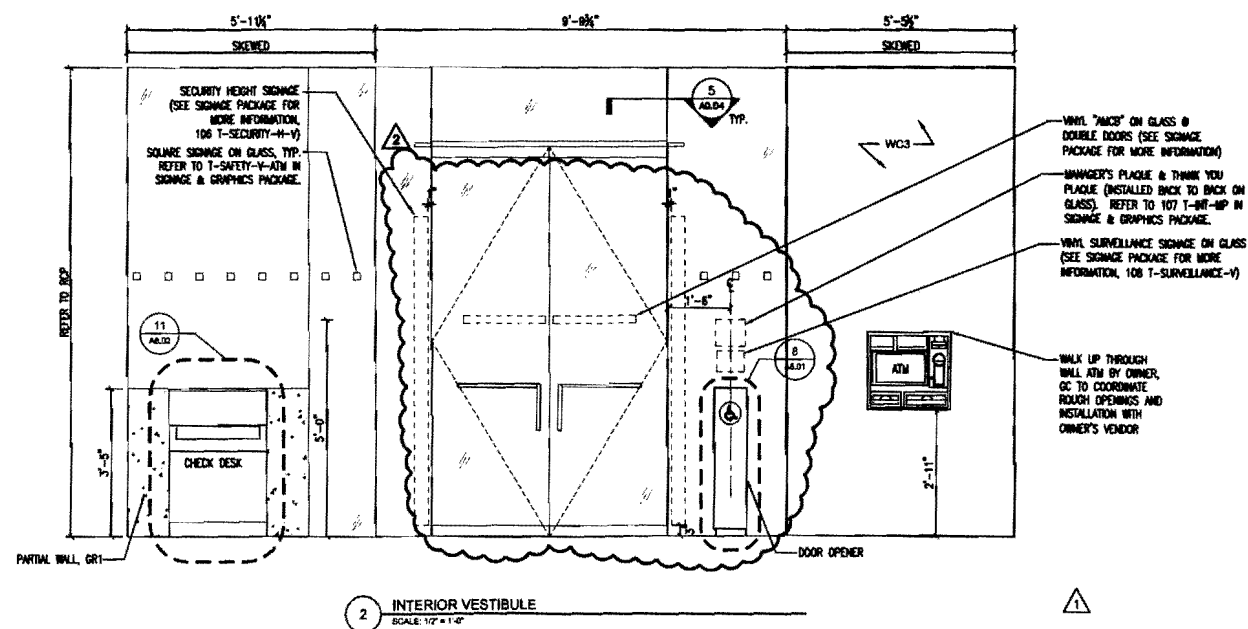

2 INTERIOR VESTIBULE
SCALE: 1/2" = 1'-0"

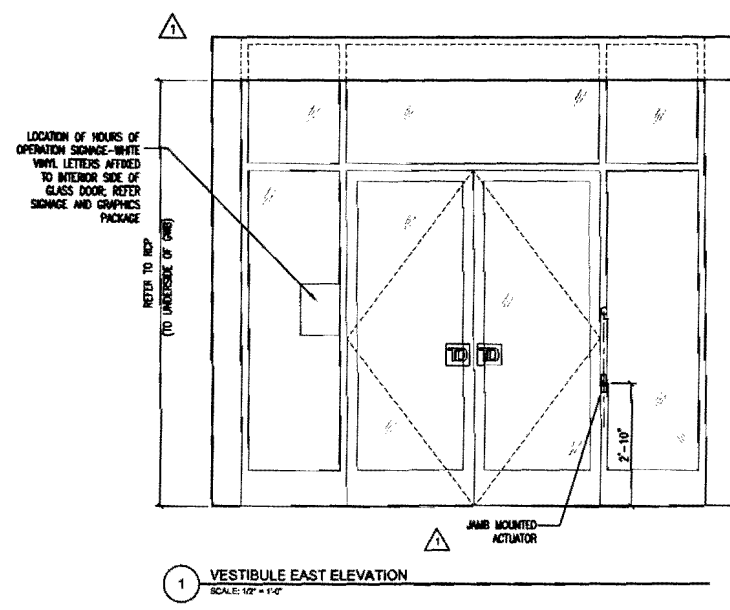

1 VESTIBULE EAST ELEVATION
SCALE: 1/2" = 1'-0"

OWNER REVIEW
NAME _____ DATE _____

Bank
1410 Congress Street
Portland, ME 04102

11.17.10	REVISION 2
08.11.10	REVISION 1
07.28.10	ISSUED FOR PERMIT
NO.	DATE DESCRIPTION
ISSUE LOG	
△	= CLOUDED CHANGE

**FIRST FLOOR
PLAN
POWER**

SCALE: NTS
DRAWN BY: ICA
CHECKED BY:
PROJ. ARCH./ENGR.: RG
PROJ. MGR.: SKD
JOB NO.: 07133.00
© SYMMES, MAINI & MCKEE ASSOCIATES, INC. 2008

E1.01

NOTES:

1. PROVIDE FLUSH MOUNT QUAD RECEPTACLES IN TELLER MILLWORK AT EACH TELLER STATION WIRING TO DEDICATED CIRCUITS AS SHOWN ON PLANS. CONCEAL HOMERUN CIRCUITING IN WALL.
2. PROVIDE OUTLET BOXES REQUIRED FOR INSTALLATION OF TEL/DATA SYSTEMS' DEVICES, J-BOXES AND CONDUIT SYSTEM WITH PULL WIRES AS REQUIRED FOR TEL/DATA SYSTEMS' INSTALLATION. OUTLET BOXES SHALL BE INSTALLED FLUSH IN TELLER MILLWORK AT EACH TELLER STATION. FOR INSTALLATION REQUIREMENTS REFER TO TELLER STATION ELEVATION WIRING DETAIL ON THIS DRAWING. TEL/DATA SYSTEMS' JACKS AND WIRING WILL BE INSTALLED BY OTHERS.
3. NOTE USED.
4. NOT USED.
5. PROVIDE DEDICATED 20A DUPLEX RECEPTACLE AND DEDICATED CIRCUIT FOR TOP/PCD TELLER CASH RECYCLER/TELLER CASH DISPENSER). COORDINATE EXACT LOCATION WITH OWNER PRIOR TO ROUGH-IN.
6. ALL CABLE TYPES SHALL BE VERIFIED WITH VAT SYSTEM INSTALLER. REFER TO DETAILS E7.02/1, E7.02/2 & E7.02/3 FOR ADDITIONAL REQUIREMENTS.
7. REFER TO DETAILS E7.02/1, & E7.02/2 FOR ADDITIONAL REQUIREMENTS.
8. PROVIDE HIGH-LITES (1) #PCF-100S (FOR NIGHT LIGHT CIRCUIT) AND (1) #PCF-250S (FOR SWITCHED CIRCUITS). REFER TO DETAIL E-701/2.

KEY NOTES:

- ① REFER TO ARCHITECTURAL DRAWING A8.03/2 FOR MOUNTING HEIGHT OF RECEPTACLE AND TEL/DATA DEVICES FOR LCD MONITOR.
- ② (1) DUPLEX AND (1) TEL/DATA OUTLET MOUNTED IN MILLWORK OF CHECK DESK. REFER TO ARCHITECTURAL DETAILS FOR MOUNTING HEIGHT.
- ③ JUNCTION BOX FOR POWER DOOR OPERATOR. RUN 1" C. FROM JUNCTION BOX TO CONNECTION IN DOOR. COORDINATE WITH MANUFACTURER PRIOR TO INSTALLATION.
- ④ JUNCTION BOX FOR WINDOW PASTER SIGN. COORDINATE EXACT REQUIREMENTS WITH SIGN VENDOR.
- ⑤ DISCONNECT SWITCH BY MECHANICAL. SEE DWG NO.03.
- ⑥ JUNCTION BOX FOR FUTURE POWER TO PENNY ARCADE. PROVIDE CONDUIT AND PULL STRING BACK TO PANEL.

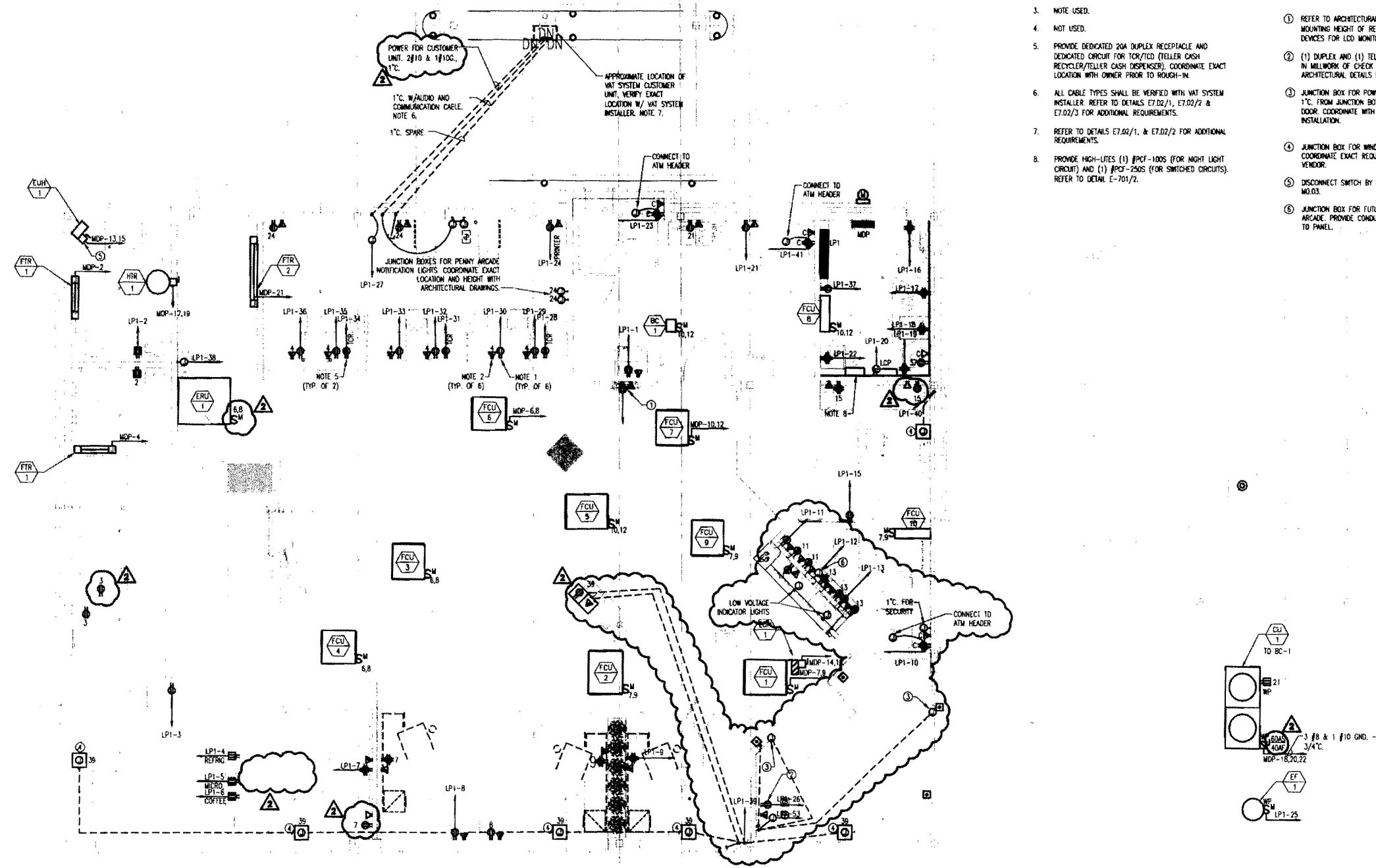

1ST FLOOR POWER PLAN
1/4" = 1'-0"

ROOF POWER PLAN
1/4" = 1'-0"



NOTES:

1. PROVIDE TRAFFIC CONTROL SIGNS AS INDICATED ON PLANS. WIRE CONTROLLERS AS SHOWN ON PLANS. REFER TO MANUFACTURER'S SPECIFICATIONS FOR EXACT WIRING REQUIREMENTS. COORDINATE EXACT LOCATIONS WITH ARCHITECT AND OWNER IN FIELD.
2. PROVIDE CONTROL SWITCHES FOR TRAFFIC CONTROLLER BY SIGNAL-TECH #06 OR EQUAL. REFER TO MANUFACTURER'S SPECIFICATIONS FOR EXACT WIRING REQUIREMENTS. COORDINATE EXACT LOCATION OF SWITCHES IN FIELD. REFER TO DETAIL E7.02/5 FOR ADDITIONAL REQUIREMENTS.

KEY NOTES:

- ① JUNCTION BOX FOR EXTERIOR ILLUMINATED SIGN. COORDINATE EXACT LOCATIONS WITH ARCHITECTURAL ELEVATIONS. ROUTE CONDUIT THROUGH WALL OF BASEMENT AND UP THROUGH PLANTER. PAINT THE CONDUIT TO MATCH EXTERIOR.
- ② LIGHTING CONTROL PANEL.
- ③ PHOTO CELL FOR EXTERIOR LIGHT FIXTURES AND SIGNS.
- ④ JUNCTION BOX FOR MOTORIZED SHADES. PROVIDE LOW VOLTAGE WIRING AND CONDUIT BACK TO MOTORIZED SHADE CONTROLLER IN ATM ROOM. COORDINATE EXACT REQUIREMENT WITH MANUFACTURER PRIOR TO INSTALLATION.

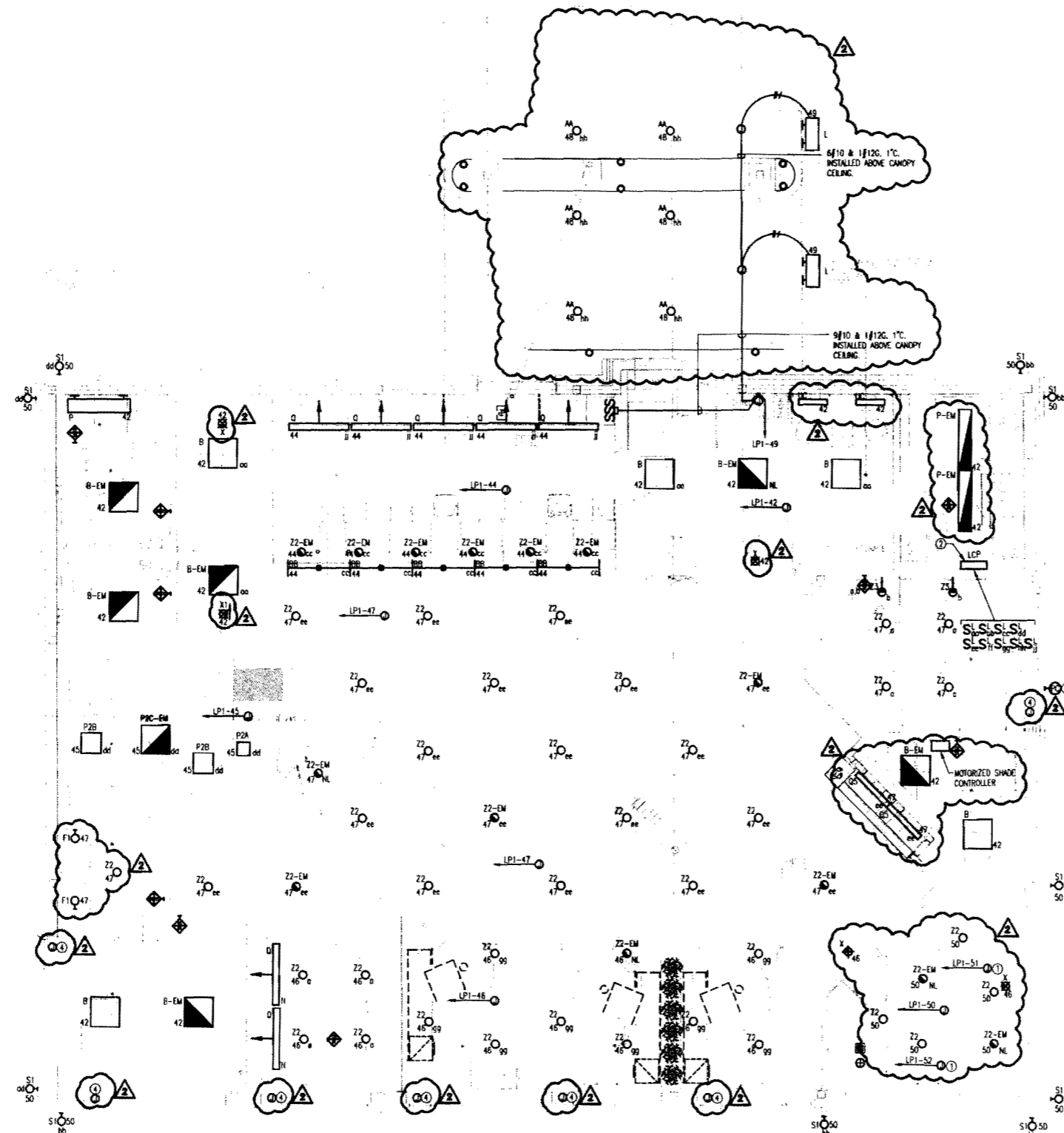

TO SIGNAGE REFER TO CIVIL DRAWING "C3" FOR EXACT LOCATIONS.

OWNER REVIEW

NAME _____ DATE _____



1410 Congress Street
Portland, ME 04102

11.17.10	REVISION 2
08.11.10	REVISION 1
07.28.10	EMD FOR PERMIT
NO.	DATE DESCRIPTION
ISSUE LOG	
④ = CLOURED CHANGE	

**FIRST FLOOR
PLAN
LIGHTING**

SCALE: NTS
DRAWN BY: ICA
CHECKED BY:
PROJ. ARCH./ENGR.: RG
PROJ. MGR.: SKD
JOB NO.: 07133.00
© SYMMES, MAINI & MCKEE ASSOCIATES, INC. 2008

E2.01



OWNER REVIEW
 NAME _____ DATE _____



1410 Congress Street
 Portland, ME 04102

▲	11.17.10	REVISION 2
▲	08.11.10	REVISION 1
	07.28.10	ISSUED FOR PERMIT
NO.	DATE	DESCRIPTION
ISSUE LOG		
▲	= CLOUDED CHANGE	

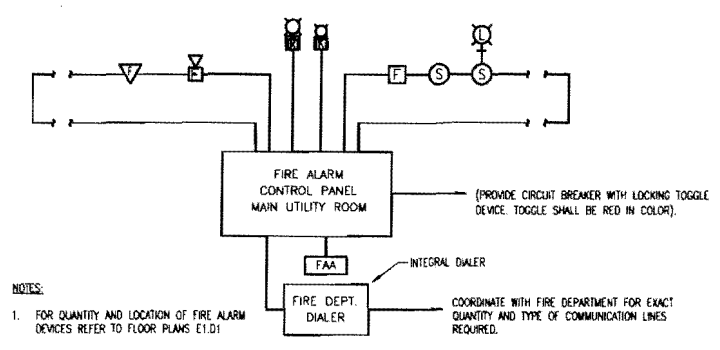
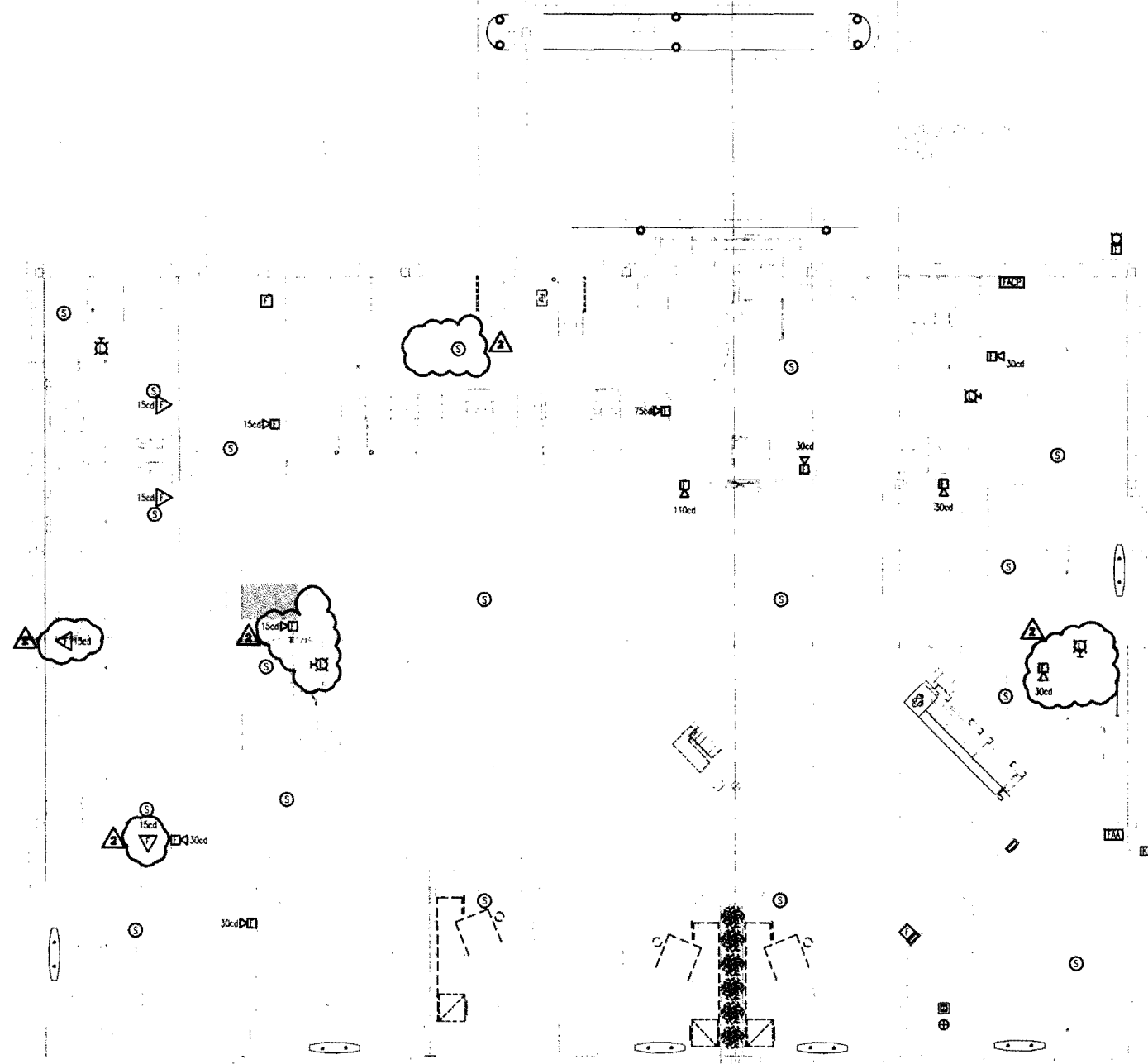

NOTES:
 1. FOR QUANTITY AND LOCATION OF FIRE ALARM DEVICES REFER TO FLOOR PLANS ET.D1
 COORDINATE WITH FIRE DEPARTMENT FOR EXACT QUANTITY AND TYPE OF COMMUNICATION LINES REQUIRED.

FIRE ALARM SYSTEM RISER DIAGRAM
 N.T.S.

**FIRST FLOOR
 PLAN
 FIRE ALARM**

SCALE	NTS
DRAWN BY	ICA
CHECKED BY	
PROJ. ARCH./ENGR.	RG
PROJ. MGR.	SKD
JOB NO.	07133.00
© SYMMES, MAINI & MCKEE ASSOCIATES, INC. 2008	

E3.01



OWNER REVIEW

NAME _____ DATE _____



1410 Congress Street
Portland, ME 04102

11.17.10	REVISION 2	
08.11.10	REVISION 1	
07.28.10	ISSUED FOR PERMIT	
NO.	DATE	DESCRIPTION
ISSUE LOG		
▲ = CLOUDED CHANGE		

POWER RISER DIAGRAM AND SCHEDULES

SCALE	NTS
DRAWN BY	ICA
CHECKED BY	
PROJ. ARCH. / ENGR.	RG
PROJ. MGR.	SKD
JOB NO.	07133.00
© SYMME, MAINI & MCKEE ASSOCIATES, INC. 2008	

E5.01

ROOF

FIRST FLOOR

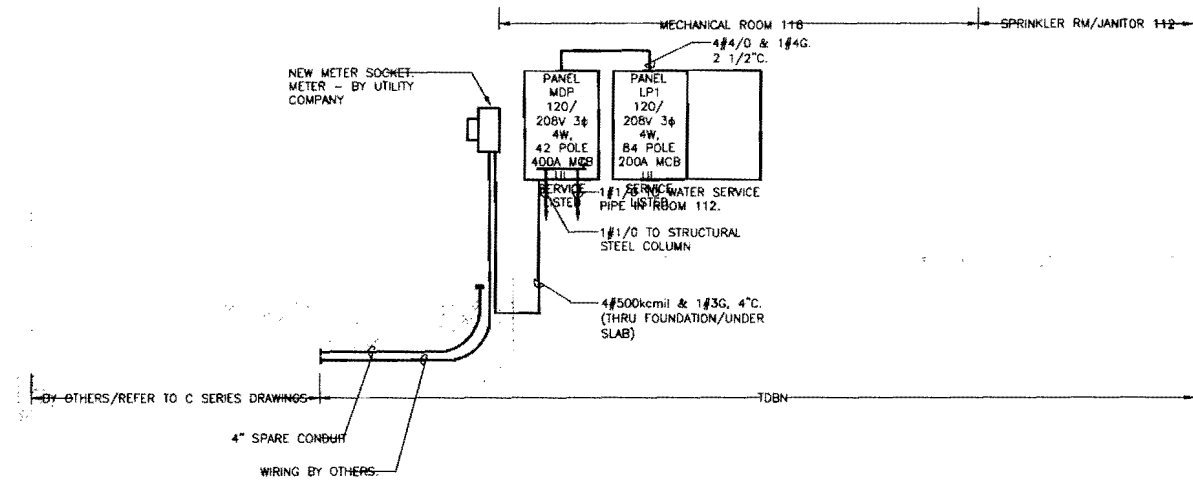

1 POWER RISER DIAGRAM

NTS

PANEL MDP															
VOLTAGE (L-N):		120		ENCLOSURE TYPE:		SURFACE		VOLTAGE (L-L):		208		MOUNTING:		SURFACE	
PHASES, WIRES:		3 Ø 4 W		AIC RATING (A):		0		PHASES, WIRES:		3 Ø 4 W		AIC RATING (A):		0	
MINIMUM BUS CAPACITY (A):		400 A		NOTES:				MINIMUM BUS CAPACITY (A):		200 A		NOTES:			
MAIN O.C. DEVICE (A):		400 A				<th colspan="2">MAIN O.C. DEVICE (A):</th> <td colspan="2">200 A</td> <th colspan="2"></th> <td colspan="2"></td>		MAIN O.C. DEVICE (A):		200 A					
CKT NO	DESCRIPTION	TRIP AMPS	POLE	PHASE LOADS (VA)			POLE	TRIP AMPS	DESCRIPTION	CKT NO					
				A	B	C									
1,3,5	PANEL LP1	200	3	10790	750		1	20	FTR-1 BATHROOM	2					
1,3,5	PANEL LP1	200	3		7845	750	1	20	FTR-1 BATHROOM	4					
1,3,5	PANEL LP1	200	3			9611	834	2	FCU-3,4,6	6,8					
7,9	FCU-1,2,9	20	2	565	834		2	20	FCU-3,4,6	6,8					
7,9	FCU-1,2,9	20	2		565	474	2	20	FCU-5,8,9 AND BC-1	10,12					
11	LIGHTING	20	1			0	474	2	20	FCU-5,8,9 AND BC-1	10,12				
13,15	EUH-1	20	2	1500	2000		2	30	EDH-1	14,16					
13,15	EUH-1	20	2		1500	2000	2	30	EDH-1	14,16					
17,19	HTR-1	20	2			1250	3167	3	60	CU-1	18,20,22				
17,19	HTR-1	20	2	1250	3167		3	60	CU-1	18,20,22					
21	FTR-2	20	1			1250	3167	3	60	CU-1	18,20,22				
23	SPARE	20	1			0	0	1	20	SPARE	24				
25	SPARE	20	1	0	0			1	20	SPARE	26				
27	SPARE	20	1	0	0			1	20	SPARE	28				
29	SPARE	20	1	0	0			1	20	SPARE	30				
31	SPARE	20	1	0	0			1	20	SPARE	32				
33	SPARE	20	1	0	0			1	20	SPARE	34				
35	SPARE	20	1	0	0			1	20	SPARE	36				
37	SPARE	20	1	0	0			1	20	SPARE	38				
39	SPARE	20	1	0	0			1	20	SPARE	40				
41	SPARE	20	1	0	0			1	20	SPARE	42				
				CONNECTED LOAD PHASE TOTALS (VA)											
				20856	17551	15336									
		CONNECTED LOAD (KVA)		DEMAND FACTOR		DEMAND LOAD (KVA)		DEMAND LOAD		47.3 KVA					
		25.8		1.00		25.8		SPARE CAPACITY		60.8 KVA					
Cooling and Heating		3.8		1.00		3.8		SPARE CAPACITY		168.7 AMPS					
Lighting		10.0		1.00		10.0		PHASE BALANCE							
Receptacles (0 - 10 KVA)		11.7		0.50		5.8		A TO B		84%					
Receptacles (Over 10 KVA)		0.5		1.00		0.5		B TO C		87%					
Lighting - Other		1.3		1.00		1.3		C TO A		74%					
Standard															
TOTAL:		53.2				47.3									
LOAD (AMPS):		147.6				131.3									

2 SCHEDULES

NTS

PANEL LP1															
VOLTAGE (L-N):		120		ENCLOSURE TYPE:		SURFACE		VOLTAGE (L-L):		208		MOUNTING:		SURFACE	
PHASES, WIRES:		3 Ø 4 W		AIC RATING (A):		0		PHASES, WIRES:		3 Ø 4 W		AIC RATING (A):		0	
MINIMUM BUS CAPACITY (A):		400 A		NOTES:				MINIMUM BUS CAPACITY (A):		200 A		NOTES:			
MAIN O.C. DEVICE (A):		400 A				<th colspan="2">MAIN O.C. DEVICE (A):</th> <td colspan="2">200 A</td> <th colspan="2"></th> <td colspan="2"></td>		MAIN O.C. DEVICE (A):		200 A					
CKT NO	DESCRIPTION	TRIP AMPS	POLE	PHASE LOADS (VA)			POLE	TRIP AMPS	DESCRIPTION	CKT NO					
				A	B	C									
1	COPIER SETTLEMENT 106	20	1	600	360		1	20	BATHROOM RECEPTACLE	2					
3	BREAK RM RECEPTACLE	20	1		360	180		1	20	REGRIG.	4				
5	MICRO.	20	1			180	180	1	20	COFFEE	6				
7	FLEX OFFICE 115, CSR PLATFORM 116	20	1	900	360		1	20	CSR 116 CARD PRINTER	8					
9	CSR 117, 118	20	1		720	360		1	20	ATM MACHINE RM 103	10				
11	PENNY ARCADE	20	1			1800	300	1	20	PENNY ARCADE	12				
13	PENNY ARCADE	20	1	2600	0			1	20	PENNY ARCADE	14				
15	OFFICE 104	20	1		540	360		1	20	VIDEO CABINET RM 104	16				
17	LAN CABINET RM 104	20	1			360	360	1	20	DATA RACK RM 104	18				
19	IT 105	20	1	360	500			1	20	LIGHTING CONTROL PANEL	20				
21	SETTLEMENT DESK 106	20	1		540	360		1	20	A/V RACK	22				
23	ATM MACHINE RM 106	20	1			1440	560	1	20	PRINTER TELLER LINE 107	24				
25	EF-1	20	1	300	360			1	20	CHECK DESK ENTRY RM 101	26				
27	IVAT UNIT DRIVE THRUE	20	1		1260	360		1	20	TELLER DESK TCR 107	28				
29	TELLER DESK 107	20	1			360	360	1	20	TELLER DESK 107	30				
31	TELLER DESK TCR 107	20	1	360	360			1	20	TELLER DESK 107	32				
33	TELLER DESK 107	20	1		360	360		1	20	TELLER DESK TCR 107	34				
35	TELLER DESK 107	20	1			360	360	1	20	TELLER DESK 107	36				
37	-	20	1	360	1000			1	20	WATER FOUNTAIN	38				
39	-	20	1		880	100		1	20	POSTER SIGNS	40				
41	ATM MACHINE RM 106	20	1			600	948	1	20	LIGHTING	42				
43	LIGHTING	20	1	220	1310			1	20	LIGHTING	44				
45	LIGHTING	20	1		195	310		1	20	LIGHTING	46				
47	LIGHTING	20	1			673	570	1	20	LIGHTING	48				
49	LIGHTING	20	1	720	120			1	20	LIGHTING	50				
51	LIGHTING	20	1		300	300		1	20	LIGHTING	52				
53	LIGHTING	20	1			200	0	1	20	-	54				
55	-	20	1	0	0			1	20	-	56				
57	-	20	1	0	0			1	20	-	58				
59	-	20	1	0	0			1	20	-	60				
61	-	20	1	0	0			1	20	-	62				
63	-	20	1	0	0			1	20	-	64				
65	-	20	1	0	0			1	20	-	66				
67	-	20	1	0	0			1	20	-	68				
69	-	20	1	0	0			1	20	-	70				
71	-	20	1	0	0			1	20	-	72				
73	-	20	1	0	0			1	20	-	74				
75	-	20	1	0	0			1	20	-	76				
77	-	20	1	0	0			1	20	-	78				
79	-	20	1	0	0			1	20	-	80				
81	-	20	1	0	0			1	20	-	82				
83	-	20	1	0	0			1	20	-	84				
				CONNECTED LOAD PHASE TOTALS (VA)											
				10790	7845	9611									
		CONNECTED LOAD (KVA)		DEMAND FACTOR		DEMAND LOAD (KVA)		DEMAND LOAD		21.8 KVA					
		0.3		1.00		0.3		SPARE CAPACITY		35.8 KVA					
Cooling and Heating		3.8		1.00		3.8		SPARE CAPACITY		99.4 AMPS					
Lighting		10.0		1.00		10.0		PHASE BALANCE							
Receptacles (0 - 10 KVA)		11.7		0.50		5.8		A TO B		73%					
Receptacles (Over 10 KVA)		0.5		1.00		0.5		B TO C		82%					
Lighting - Other		1.3		1.00		1.3		C TO A		69%					
Standard															
TOTAL:		27.7				21.8									
LOAD (AMPS):		76.8				60.6									

2 SCHEDULES

NTS

WIRE SIZING SCHEDULE

A	ADDRESSABLE LOOPS 2C-16AWG TWISTED NON-SHIELDED FROM FACP TO DEVICES
B	NOTIFICATION LOOPS 2C-14AWG TWISTED NON-SHIELDED FROM FACP TO CIRCUITS

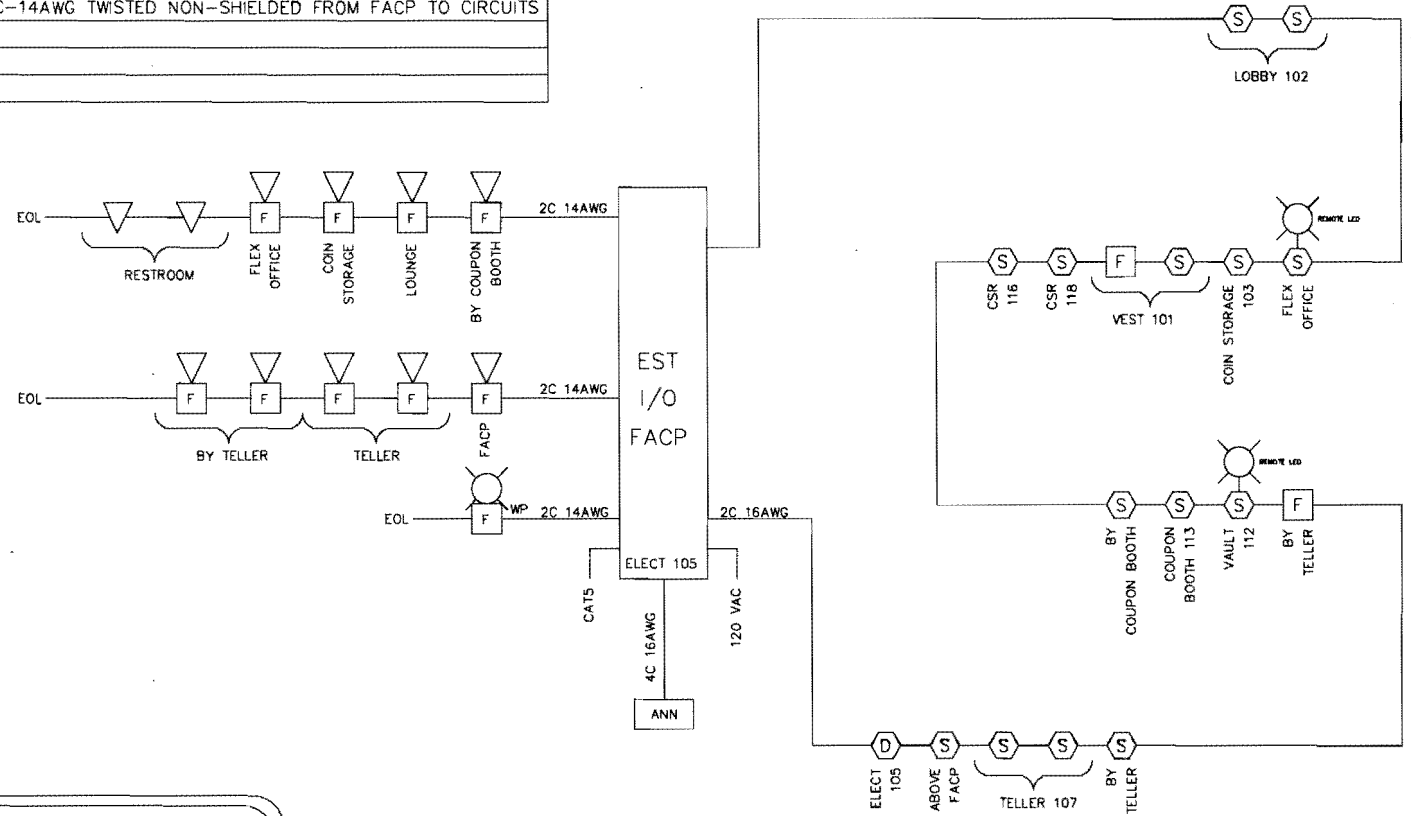

LEGEND

DUCT SMOKE DETECTOR	ANN ANNUNCIATOR
SMOKE DETECTOR	FIRE ALARM CONTROL PANEL
MANUAL PULL	OUTDOOR HORN STROBE
HORN STROBE	SMOKE DETECTOR WITH REMOTE LED STROBE
STROBE	

Modification / Revision

Rev #	Date	Description	By
1	11/06/2010	ORIGINAL ISSUE	PFO
2	1-27-2011	FD changes	THB

TD BANK CONGRESS STREET PORTLAND MAINE

FIRE ALARM SYSTEM

R.B. Allen
Co., Inc.

Sheet 1 of 1

P.O. BOX 770
131 LAFAYETTE RD
NO. HAMPTON, MA 02542
1-408-254-7270

P.O. #:	TBD	Drawn By:	PFO
Date:	11/06/2010	Dwg #:	108

EST Addressable Fire Alarm System
TD BANK PORTLAND

SEQUENCE OF OPERATION MATRIX

System Inputs		<div style="display: flex; justify-content: space-between; font-size: small; text-align: center;"> <div>Activate Common Alarm Indicator at FACP and Annunciator w/ Device Location and Transmit Alarm to Central Station via Radiobox and UDACT</div> <div>Activate Building Audible Evacuation Signals</div> <div>Activate All Visual Circuits</div> <div>Activate Building Exterior Strobe</div> <div>Activate Elevator Shaft Damper (if needed)</div> <div>Recall Elevator to Appropriate Floor level</div> <div>Activate Common Supervisory Indicator at FACP and Annunciator w/ Device Location</div> <div>Transmit Supervisory Signal to Receiving Station</div> <div>Shut Down Associated HVAC Unit</div> <div>Activate Common Trouble Indicator at FACP and Annunciator w/ Device Location</div> <div>Transmit Trouble Signal to Central Receiving Station</div> <div>Close Magnetically Held Fire Doors</div> </div>																	
		A	C	E	G	H	I	J	J	K	L	M	N	O	P	Q	R	S	
1	Manual Fire Stations	x	x	x	x	x	x											x	
2	System Smoke or Heat Detector	x	x	x	x	x	x											x	
3	Elevator Smoke or Heat Detector	x	x	x	x	x	x	x										x	
4	Duct Smoke Detector								x	x	x							x	
5	System Waterflow	x	x	x	x	x	x											x	
6	System Tamper Switch									x	x								
7	Fire Alarm - AC Failure												x	x					
8	Fire Alarm - Low Battery												x	x					
9	System Open Circuit												x	x					
10	System Ground Fault												x	x					
11	NAC Short Circuit									x	x								
12	NAC Open Circuit												x	x					
13																			
14																			
15																			
16																			