



# MFC PORTLAND

9 WESTLAND AVENUE  
PORTLAND, ME 04101

**SITE TYPE: SHELTER**



482 CONGRESS STREET, SUITE 100  
PORTLAND, ME 04101



1600 OSGOOD STREET  
BLD 20 N, SUITE 3090  
N. ANDOVER, MA 01845  
TEL: (978)-557-5553  
FAX: (978)-336-5586

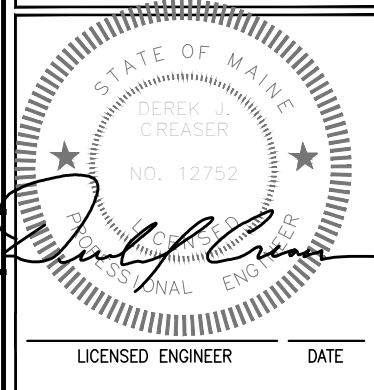

## SHEET INDEX

SHEET	DESCRIPTION	REV.
T-1	TITLE SHEET	0
GN-1	GENERAL NOTES	0
C-1	KEY PLAN & PARTIAL SITE PLAN	0
A-1	COMPOUND PLAN	0
S-1	SHELTER FOUNDATION DETAILS	0
S-2	SHELTER FOUNDATION DETAILS	0
S-3	EROSION CONTROL, FENCE & MISC. DETAILS & NOTES	0
S-4	SOUND ATTENUATION DETAILS	0
E-1	ELECTRICAL ONE-LINE DIAGRAM, DETAILS & NOTES	0
E-2	TYPICAL GROUNDING ONE-LINE DIAGRAM	0

## VICINITY MAP

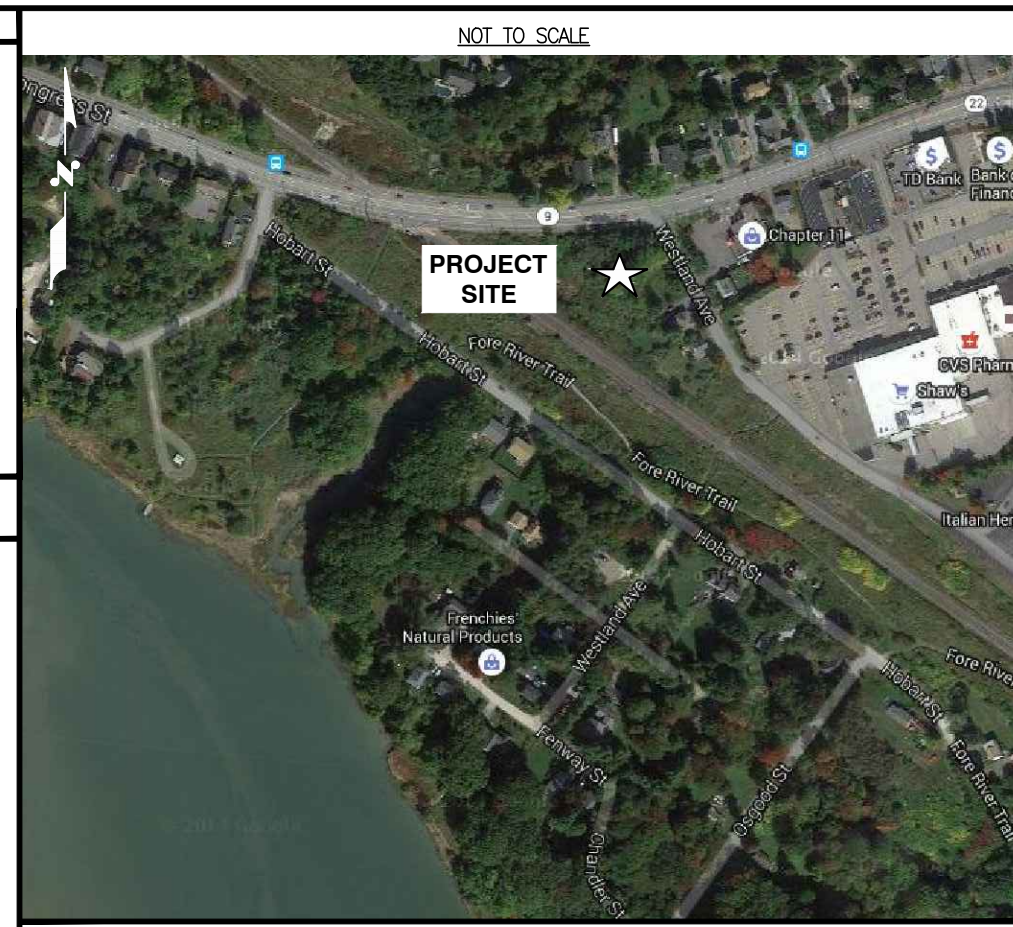

**DIRECTIONS TO SITE:**  
HEAD SOUTHWEST ON COMMERCIAL ST TOWARD CROSS ST. CONTINUE ONTO FORE RIVER PARKWAY. SLIGHT RIGHT TO STAY ON FORE RIVER PARKWAY. USE THE LEFT LANE TO TURN LEFT ONTO CONGRESS ST. CONTINUE STRAIGHT TO STAY ON CONGRESS ST. TURN LEFT ONTO WESTLAND AVENUE. DESTINATION WILL BE ON THE RIGHT.

## PROJECT DESCRIPTION

1. THIS FACILITY WILL CONSUME NO UNRECOVERABLE ENERGY.
2. NO POTABLE WATER SUPPLY IS TO BE PROVIDED AT THIS LOCATION.
3. NO WASTE WATER WILL BE GENERATED AT THIS LOCATION.
4. NO SOLID WASTE WILL BE GENERATED AT THIS LOCATION.

## DO NOT SCALE DRAWINGS

CONTRACTOR SHALL VERIFY ALL PLANS AND EXISTING DIMENSIONS AND CONDITIONS ON THE JOB SITE AND SHALL IMMEDIATELY NOTIFY THE PROJECT OWNER'S REPRESENTATIVE IN WRITING OF DISCREPANCIES BEFORE PROCEEDING WITH THE WORK OR BE RESPONSIBLE FOR SAME.

## UNDERGROUND SERVICE ALERT

**72 HOURS**



**UNDERGROUND SERVICE ALERT**

## PROJECT INFORMATION:

**PROPERTY OWNER:** MAINE FIBER COMPANY, LLC.  
482 CONGRESS STREET, SUITE 100  
PORTLAND, ME 04101

**APPLICANT:** MAINE FIBER COMPANY  
482 CONGRESS STREET, SUITE 100  
PORTLAND, ME 04101

**SITE ADDRESS:** 9 WESTLAND AVENUE  
PORTLAND, ME 04101

**COUNTY:** CUMBERLAND COUNTY

**LATITUDE:** N 43° 39' 29.27"  
**LONGITUDE:** W 70° 17' 59.38"

**ZONING JURISDICTION:** CITY OF PORTLAND

**TAX ID/PARCEL NUMBER:** 197 LOT: 003

**ARCHITECT/ENGINEER:** HUDSON DESIGN GROUP LLC.  
1600 OSGOOD STREET  
BUILDING 20 NORTH, SUITE 3090  
NORTH ANDOVER, MA 01845

**POWER COMPANY:** CENTRAL MAINE POWER  
83 EDISON DRIVE  
AUGUSTA, ME 04336

### REVISIONS

REV. #	DATE	DESCRIPTION
0	03/02/16	ISSUED FOR REVIEW

PROJECT NO.	DESIGNED BY: RP	SCALE:
	DRAWN BY: VP	AS SHOWN
	CHECKED BY: DPH	

**SITE NAME:**  
**MFC  
PORTLAND**

**SITE ADDRESS:**  
9 WESTLAND AVENUE  
PORTLAND, ME 04101

**SHEET TITLE:**  
TITLE SHEET

**SHEET NO.:**  
**T-1**