

FOUNDATION NOTES & CONCRETE SPECIFICATIONS

- FOUNDATION AREA SHALL BE EXCAVATED TO THE DEPTH AND DIMENSIONS SHOWN ON THE PLANS. EXISTING LEDGE AND ALL OTHER EXISTING UNSUITABLE MATERIAL SHALL BE REMOVED AND LEGALLY DISPOSED OF OFF-SITE. THE SUBGRADE SHALL BE ROLLED WITH A 1-TON, VIBRATORY, WALK-BEHIND ROLLER AT A SPEED OF LESS THAN 2 FPS, 6 PASSES MINIMUM, TO PROVIDE UNYIELDING SURFACE.
- UNDERCUT SOFT OR "WEAVING" AREAS A MINIMUM OF 12 INCHES DEEP. BACKFILL UNDERCUT AREA WITH FILL MEETING THE SPECIFICATIONS OF STRUCTURAL FILL. (SEE NOTE #3)
- CONCRETE TO HAVE A MINIMUM 28 DAY COMPRESSIVE STRENGTH (f'_c)=5000 PSI. CONCRETE TO BE AIR ENTRAINED, DESIRED AIR CONTENT TO BE 6% (PLUS OR MINUS 2%)
- BAR REINFORCING TO BE ASTM A615 GRADE 60.
- WELDED WIRE FABRIC TO CONFORM TO THE REQUIREMENTS OF ASTM A185. WIRES FOR FABRIC TO CONFORM TO THE REQUIREMENTS OF ASTM A82.
- COORDINATE WITH MANUFACTURER OF PREFABRICATED SHELTER FOR LOCATION OF ATTACHMENTS TO BASE SLAB.
- ALL REINFORCING TO HAVE 2" MINIMUM CONCRETE COVER.
- ALL CONCRETE MATERIALS AND WORKMANSHIP SHALL CONFORM TO LATEST EDITION OF ACI 318 BUILDING CODE, AND IBC 2009.

**UNITED CONCRETE PRODUCTS, INC.
GENERAL NOTES:**

- CONCRETE COMPRESSIVE STRENGTH: **5,000 PSI @ 28 DAYS.**
- STRUCTURAL SHALL BE WET CAST USING A SELF COMPACTING CONCRETE MIX.
- REINFORCING STEEL DEFORMED BARS CONFORM TO LATEST ASTM SPECIFICATIONS A615, GRADE 60, 1-1/2" MINIMUM COVER, U.N.O.
- CONCRETE STRUCTURE TO HAVE 5" SOLID WALLS WITH 1/2" FLUTES, 5" THICK FLOOR AND 6" THICK ROOF.

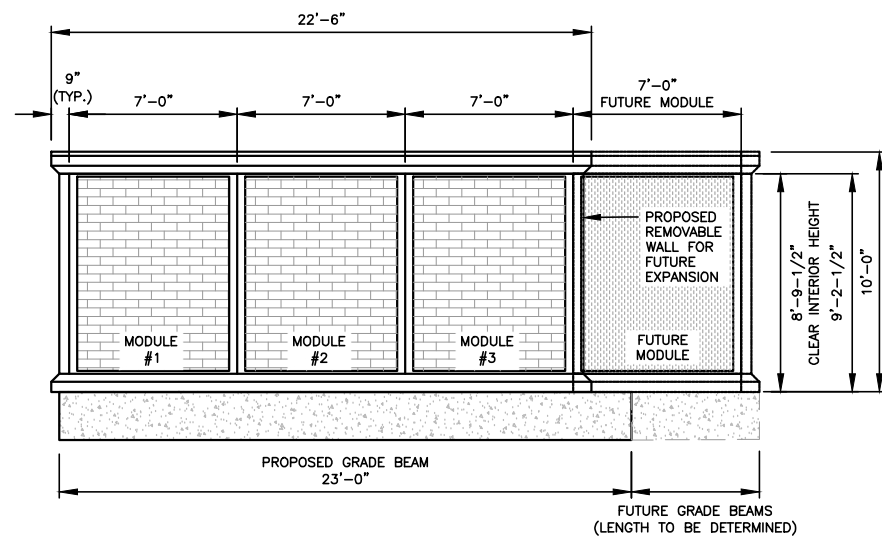
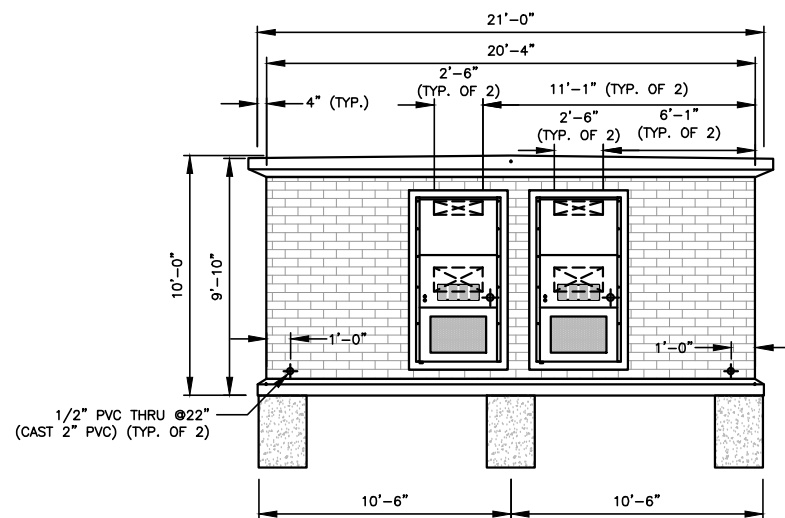
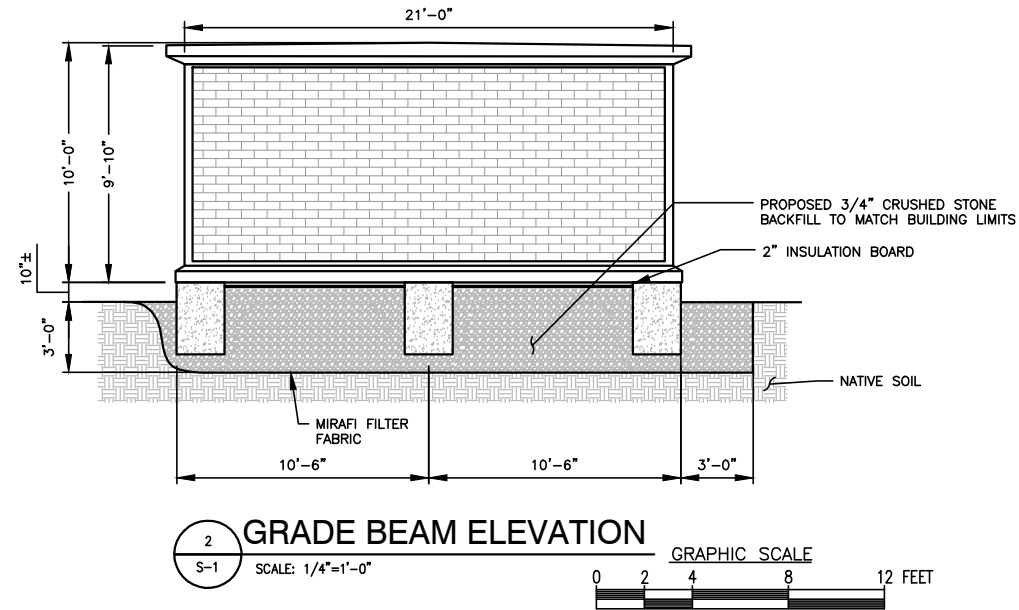
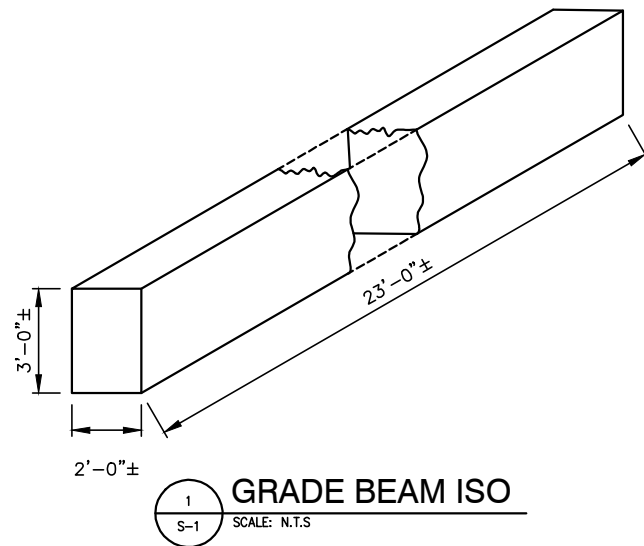

MFC
Maine Fiber Company
482 CONGRESS STREET, SUITE 100
PORTLAND, ME 04101

Hudson Design Group, Inc.
1800 OSGOOD STREET
BLD 20 N, SUITE 3090
N. ANDOVER, MA 01845
TEL: (978)-557-5553
FAX: (978)-336-5586

STATE OF MAINE
DEREK J. GREASER
NO. 12752
LICENSED ENGINEER
DATE

REVISIONS		
REV. #	DATE	DESCRIPTION
0	03/02/16	ISSUED FOR REVIEW

PROJECT NO.	DESIGNED BY: RP	SCALE:
	DRAWN BY: VP	AS SHOWN
	CHECKED BY: DPH	

SITE NAME:
MFC PORTLAND

SITE ADDRESS:
9 WESTLAND AVENUE
PORTLAND, ME 04101

SHEET TITLE:
SHELTER FOUNDATION DETAILS

SHEET NO:
S-1